Watch Colonist for Clues — *Lots of Fun for Everyone*

$500 Treasure Chest Yours for the Digging!

Somewhere in the Greater Victoria area a $500 treasure is buried in a chest.

It is a wooden chest, bound with leather, without a bit of metal in its composition. So no detector device known to science will discover it.

Inside the chest is a certificate on parchment-like paper, signed by Seth Halton, the publisher of The Daily Colonist, worth $500 to the finder.

There is a blank space on the certificate for the name of the finder to be affixed. Whoever the fortunate discoverer of this hoard may be, all that is required is that he or she bring the treasure chest to the office of The Daily Colonist together with the certificate contained inside.

There are no letters to write, no verses for which the missing word is required, no game of chance or skill involved — except the skill in unearthing the clues — and the treasure.

The treasure is buried in a place quite safe to search. It was buried at dead of night by the only man who knows where it lies. He has taken a frightening oath of secrecy. But he is going to be free, starting this week, to tell readers of The Daily Colonist how to go about the search by providing a series of clues over a period of time.

The clues will be in the form of couplets, published daily in a conspicuous place in this newspaper. Together, the lines will complete a bit of poetry which will provide the full directions to the location of the treasure. All that remains will be to dig—in the right spot.

Bear in mind that the hiding place is safe. Searchers will not be exposed to any danger. It is not in a cliff face, near deep water or under a wharf. So take no risks in your quest. It is not on any cultivated or private property. So don't dig up anyone's lawn or flower beds. It is not in any school ground or public building. So don't go breaking in to any suspected hiding place.

It is out in the open.

And that's enough information to keep hunters out of trouble. Just remember it.

The Daily Colonist takes no responsibility for injury or prosecution for the invasion or damage of private property on the part of any treasure hunter.

Watch for the clues, and good hunting!

B.C.'s Century of Progress

The Daily Colonist.

The Colonist's Century of Service

Vancouver Island's Leading Newspaper Since 1858

NO. 238—HUNDREDTH YEAR — VICTORIA, BRITISH COLUMBIA, SUNDAY, SEPTEMBER 21, 1958 — 10 CENTS DAILY 14 CENTS SUNDAY — 62 PAGES

U.S., Canada

Jet Blitz Tests Defences

WASHINGTON (AP)—The vast air defence system of the United States and Canada was put to an unannounced test Saturday as jet bombers of the Strategic Air Command made sudden strikes at prime targets in the two countries.

The North American Air Defence Command confirmed reports, first made by Canadian sources at St. Hubert, Quebec, that the test was under way.

ALL ALERTED

The command said that "all units of the air defence system, including elements of augmentation forces, are participating" in the test labelled Top Hat.

In addition to the regular Air Force jet interceptor planes, the U.S. Air National Guard was taking a hand at attempting to locate and theoretically shoot down attacking bombers coming in on key targets from various directions.

DEW IN ACTION

Other units of air defence include the three radar warning lines to the north—DEW Line, Mid-Canada and Pine Tree—together with several SAGE systems already in operation in the United States. The SAGE—Semi-Automatic Ground Environment—system is used for detecting and directing planes and missiles in area defence.

Lawyer Says

Press Defends Liberties

VANCOUVER (CP) — Although "much concerned" about protecting civil liberties, the Vancouver Bar Association leaves the press to expose abuses of civil rights, association president Ian A. Shaw said Saturday.

The association is not set up to be a "police investigating or reporting force," Mr. Shaw said. The press did a "wonderful job" in that regard and should continue to do so.

Continental Champ

Calgary Cat Top Mouser

CALGARY (CP) — North America's top mousers reside in the southern Alberta city of Calgary.

Ferdinand Leo, a registered Siamese cat owned by Mrs. C. Hall of Calgary, last night won the 1958 mousing championship, staged during the second annual Calgary catshow.

Ferdinand Leo found his way through the six-compartment maze course in one minute and 24 seconds to reach a frightened mouse sitting in a glass cage.

Cfacat, the entry of Calgary Radio Station CFAC, became the reserve champion when it was the only other feline to go through the maze in the final round.

Cfacat found his way through in 15 seconds, but sat looking into the mouse's glass cage with one foot outside the last compartment. Under the rules of the contest, all four feet must be within the compartment. When the two-minute limit was reached, the judges agreed to give Cfacat a time of two minutes.

Chisca-Shanghai, the defending champion from Memphis, Tenn., was not among last night's 10 finalists. He failed to qualify Friday night after he went as far as the fourth compartment, returned to the third, then just as time was called, streaked back to the starting point.

Bulletins

DALLAS, Tex.—Deluges of more than a foot of rain in the last 24 hours left much of Beaumont, Tex., paralyzed last night.

A fire was reported in one of the inundated areas but fire equipment could not reach the blaze.

* * *

BORDEN, P.E.I. — Fire caused several thousand dollars worth of damage Saturday to a CNR automobile and railway ferry which operates between here and Tormentine, N.B.

* * *

BALTIMORE — The FBI announced today that police have arrested a man who telephoned a confession to the murder of financier and draftdodger Serge Rubenstein in 1955 in New York.

Turkeys Higher

With Thanksgiving less than a month away a member of the B.C. Turkey Growers' Association says turkeys will cost more than last year.

Mrs. Nelsie McCulloch, former secretary-treasurer of the Vancouver Island Turkey Improvement Association said the price boost will be "only a few cents."

New Road To Alberta Proposed

JASPER, Alta. (CP)—A target date of 1962 has been set for the Yellowhead Highway which will link Edmonton and Vancouver through Jasper National Park.

Burying the Treasure Chest

Buried treasure, planted in the dead of night by the one man who knows where it is, awaits the person who best follows clues in a Daily Colonist treasure hunt contest starting this week. (See story above.)

Damaging Morals—Fulton

Indecent Books Crackdown Hinted

* * *

JUSTICE MINISTER FULTON

MONTREAL (CP) — Federal Justice Minister Fulton indicated Saturday night the federal government will seek new legislation against indecent literature at the next session of Parliament.

The minister said one of the toughest problems facing the justice department is need for a more adequate provision to deal with lewd and salacious literature which has damaging effects on the morals of youth.

Mr. Fulton spoke at a public meeting in support of the Progressive Conservative candidate in the Sept. 29 federal by-election in Quebec's Montmagny-L'Islet constituency.

He also mentioned possible amendment to the criminal code and combines act, but did not elaborate.

'ABUSIVE' RED NOTE THROWN RIGHT BACK

'Nothing Can Stop Us'

LONDON (AP) — Communist China's Foreign Minister Chen Yi said today "no force on earth can stop" his country from reoccupying the offshore islands of Quemoy and Matsu.

In a statement broadcast by Peiping radio, he accused U.S. State Secretary Dulles of making "perverted statements" in his address to the General Assembly earlier this week.

The Chinese Nationalists supported by American forces had been using Quemoy and Matsu for military activities against the Communist mainland, he charged.

"The facts show that so long as Quemoy and Matsu are not recovered the immediate threat to our mainland and coastal areas will not be lifted."

He said the "punitive military operations" taken against Nationalist troops on Quemoy and Matsu "are therefore completely proper and necessary."

Meanwhile, Peiping radio accused the United States tonight of sending five warships into its territorial waters in the area of Matsu and the Paichaun Islands."

The broadcast also said four U.S. Air Force F-100 tactical fighter planes invaded Red China's air space over Quemoy and Amoy islands.

* * *

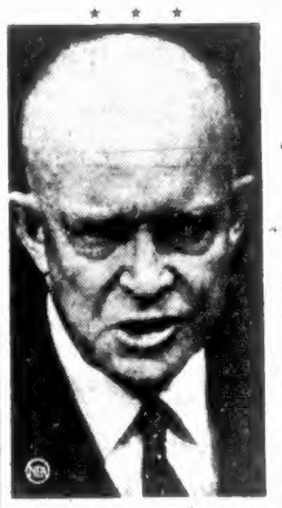

PRESIDENT EISENHOWER . . . Ignores Khrushchev

Slurs Annoy Eisenhower

NEWPORT, R.I. (AP) — The United States threw the Soviet Union's latest letter back in Premier Nikita Khrushchev's face Saturday, calling it too false, abusive and threatening to be acceptable under international standards.

The summer White House, announcing this on behalf of President Eisenhower, said it believed such a rejection of a note has no precedent in the history of U.S.-Soviet relations.

Diplomatic officials said President Eisenhower's decision to reject Khrushchev's letter was due primarily to personal remarks about him.

Eisenhower's action meant this country will ignore Khrushchev's demand that this country pull its forces out of Formosa and the surrounding area—and the accompanying threat that if they are not withdrawn the Chinese Communists, with Russian support, will drive them out.

The U.S. government has made it plain, however, it will continue to defend Formosa, and offshore territory essential to its defence, by military action if necessary.

FALSE

The first of two statements issued by the White House said with reference to the Soviet note:

"This communication is replete with false accusations; it is couched in language that is abusive and intemperate; it indulges in personalities; it contains inadmissible threats.

"All of this renders the communication unacceptable under established international practice.

"Accordingly, it has been rejected and the United States charge d'affaires in Moscow has been instructed to return the communication to the Soviet government."

Khrushchev's letter accused the United States of attempting "atomic blackmail" in the Far East. It also warned that an attack on Red China or any of its offshore islands would mean world war.

Hong Kong Off Limits To All U.S. Navy Ships

TAIPEI, Formosa (AP)—Hong Kong is now off limits to all U.S. Navy ships except for one transport standing by to evacuate the U.S. consulate in the event of hostilities.

U.S. warships started cancelling their customary Hong Kong visits as soon as the Formosa crisis began. It could not be learned whether it was at the request of British authorities.

Don't Miss

TV on Credit But No Houses ('The Strangers,' Page 2)

* * *

Woman Stabs Negro Leader (Names, Page 3)

* * *

Britain Takes Stock After Racial Riots (Page 5)

* * *

Columbia Romps In America's Cup (Page 8)

* * *

Powerhouse Eskimos Trim Riders, 26-13 (Page 8)

* * *

Britain Gobbles Up Entire Salmon Pack (Page 11)

* * *

	Page
Comics	12
Financial News	11
Garden Notes	12
Radio Programs	21
Social	16, 17, 18
Sport	8, 9, 10
Television	22
Theatres	6, 7

Street Scene in Little Rock

Johnny Gray, 15, points a warning finger at one of two white boys who tried to force him and his sister Mary from the sidewalk as they walked to school in Little Rock, Ark. The argument ended in a fist fight with Johnny chasing the two white boys down the block.

Travel Experts Victoria-Bound

By Colonist Staff Reporter

SEATTLE—A group of AAA travel consultants from all over the United States will visit Victoria Tuesday to see for themselves just what the city has to offer the American tourist.

The visit will be an unscheduled addition to the nine-day tour of Washington State tourist attractions by some 70 consultants from 33 of the 49 states and two Canadian provinces. Only a handful of persons taking part in the Washington tour can find time to reach Victoria despite the nearness of Vancouver Island, but each travel consultant who does make the trip reaches a minimum of 10,000 tourists each year.

Alaska Gets First Snow

FAIRBANKS, Alaska (AP)—Fairbanks got its first touch of winter Saturday with a light snow starting in some areas but the weather man said the precipitation would change to a drizzle later.

* * *

Formosa Crisis Flashes

TAIPEI — Nationalist Chinese warships sank one Red Chinese gunboat and damaged another early today in a clash off the coast of Communist China.

* * *

WASHINGTON—Diplomats report that Communist China has made a conditional offer to refrain from using force against Formosa pending negotiation over the island's future.

* * *

WARSAW — The United States and Communist China postponed their next negotiations session for 24 hours for "administrative reasons."

* * *

TAIPEI — A Nationalist convoy ran the Communist blockade of Quemoy Saturday for the seventh straight day and unloaded supplies under heavy Red gunfire.

G. E. Mortimore's 'The Strangers'

TV on Credit, but No Houses

Indian Land Can't Be Seized; Mortgage Lack Hurts Housing

(This is the 23rd chapter of "The Strangers," a searching report on the plight of B.C.'s native Indians)

The television aerial sprouting from the roof of a poor house is often cited as an example of Indian prodigality.

"Why doesn't that lazy Indian wastrel get a decent house before he gets TV?" the critic demands, ignoring an aerial projecting from a white man's cabin.

One reason is this an Indian can buy a TV set on credit; he can't buy a house on credit.

Land or property on the Indian reserve (by Section 88 of the Indian Act) may not be seized for debt. It is impossible, therefore, to raise a mortgage on an Indian reserve house. But an Indian can buy a TV set or a car by installments because the laws allows him to have it on agreement of sale. If he doesn't pay, the vendor can take it back.

On the other hand, few if any building supply merchants will allow an Indian to charge up a load of lumber.

Mr. and Mrs. John Cooper of Brentwood built a large modern bungalow with attached two-car garage. They built it with their own cash and labor (except for $900 worth of labor by a government carpenter). Mr. Cooper worked day and night at his log-booming job and on the house. Mrs. Alfreda Cooper looked after three acres of strawberries—but lost the first year's crop to aphis because nobody had told her to spray the plants.

The Coopers needed $700 to finish the plumbing and plastering. Because they were Indians, no plumber would work for them on a basis of down payment and monthly terms. They applied for a loan from band funds. "The council passed it but the agent turned it down," said Mrs. Cooper disconsolately.

"What's wrong?" I asked Cowichan Indian superintendent J. V. Boys. "They're fine people," he replied. "I'll vouch for them any day. But the band didn't have a properly elected council. Now a council has been elected. If they apply for that loan again, there will be no trouble."

Not all Indian families are as clean-cut and progressive as the Coopers. The large size of Indian families contributes toward crowding and untidiness. Many Indians still lead a migratory life and tend to look on a house as a camp.

Children Fought Tidiness

White neighbors of a Brentwood Indian family told me that the family's attempts to keep a tidy fenced yard were foiled by hostile Indian children who broke the fence and deliberately cluttered the yard because they didn't like a place that was "different." Finally the children accepted the place.

The Hawthorn Report told this story: "A woman at Alert Bay, who had married into the community, told us that she used to have a garden with a suburban-style fence. But neighbors' children damaged it, and when she remonstrated with them, they would taunt her as a stranger. She decided it was more important to be friends . . . than to have a tidy garden."

Circumstances—don't encourage Indians to adopt the white man's ideas of domestic comfort, tidiness and display of possessions. An Indian does not own a house in the sense that a non-Indian owns a house.

The nearest thing to title is a Certificate of Possession. Comparatively few Indians have certificates. Possession and inheritance are in a tangle. White man's law is often opposed to Indian custom. Example: Many Indian groups inherit through the mother's line, uncle to nephew, rather than through the father's. Straightening the tangle will cause feuds and hurt feelings. Yet it must be done. A start has been made in clearing the log-jam of thousands of estates waiting to be processed.

At Alert Bay I saw a pile of weather-beaten lumber which would be used to build a new house as soon as a dispute over land ownership could be settled.

Councils and superintendents are wary of parcelling out too much land. The population is shooting up. The 10 acres that is handed out now may be needed in 20 years for quarter-acre lots.

People who don't know for sure whether they own their houses are less likely to work on their house and yard.

Smart-Looking Village

At Cape Mudge, near Campbell River I visited one of the smartest looking Indian villages in B.C. It had some squalid houses, but most were well-painted. A number had gardens. All houses, said Chief Councillor Ivan Dick had been paid for by the owners. When I talked to Mr. Dick in the kitchen of his gleaming new bungalow, he told me about the band-financed community TV system, the plans for sidewalks and about the domestic water and hydrant system financed 50-50 by the band and the government.

There seemed to be two main reasons why Cape Mudge was well housed and its morale high: 1.—It was prosperous. Individuals, many of them small-boat fishermen who make good catches the year round, had sizable incomes. A timber sale had fattened the band fund. 2.—There was strong leadership. For years, autocratic old Chief William Assu, with United Church backing, shut out liquor. Much of the credit for orderly development is his. Now there is a progressive elected band council.

The village has its worries: a group of excessive drinkers; failure of young people to get interested in community work. But it is a good village.

Few Indians—even prosperous ones—carry fire insurance. The work of years is often destroyed in a night. The main reason why Indians don't insure, said Dean Miller of Public and Industrial Relations Ltd., after a survey of insurance men's opinions, "is that they seldom ask for it and insurance men don't go out of their way to entice them to buy it."

Many underwriters believe that because of substandard construction, poor housekeeping and meagre protection service, Indian houses are a poor risk. Yet there are many well-built and well-protected houses. Liaison between Indians and insurance companies is a job that the provincial government's Indian advisory committee might well consider.

How can it be made possible for Indians to live in better houses? The main answers are better education, better jobs, less administrative red tape; and a mortgage plan.

Education should bring a wish for cleaner and more spacious surroundings. Indian children who attend school with whites will lose some of the feeling of separateness and some of the "gimme" spirit.

Television Has Part to Play

Television, for all the ridicule levelled at it, may have its part to play in education. "Keeps people out of the beer parlors," said a nurse. "Shows them examples of good homes and gardens to shoot for," said a superintendent.

". . . It is more important to develop . . . self-respect and initiative than to build ideal homes for people made dependent in the process," says the Hawthorn report.

The report makes these recommendations: 1. Continue building for the old and disabled. 2. Continue giving dollar-for-dollar aid to poor but able-bodied Indians. In some places the work will be done by individuals; elsewhere by co-operative building bees. There must be a move away from paternalism. 3. Give mortgage loans to those who have good enough earnings and credit records.

Some people now working steadily, have down payments ready, but can't get anyone to sell them a house on credit. Officials say they are trying to work out a housing loan plan. They have announced no details, but there are several possible ways to do it.

The Indian Act could be amended to let reserve property be pledged and seized for non-payment—perhaps on a long-lease basis. But few Indians want to give up the protection in Section 88 of the Act.

The government could lend money, and, if a borrower failed to pay, could allot his house to someone else. Wealthy bands could be empowered to lend money to reliable people in poor bands. The government could guarantee the loan; and if the payments failed, the government repay the lender, seize the house and sell it to a member of the band on the reserve where it stood.

All these plans have difficulties. But there are difficulties in everything worth attaining. Some people feel that the government has had more than enough time to think the matter over. A housing loan program is far overdue.

For the sake of children now growing up in squalid surroundings, the government might well launch a "crash" program of dollar-for-dollar aid and direct aid to poor families. Canada is spending $2,000,000 this year on Indian houses. The amount could be doubled. If the taxpayers could tour the worst reserves across the country, they would spend the money gladly.

Many Indian youngsters are still reared in unhealthy surroundings like this. But Indians and government are working to solve problems of housing and sanitation.—(Colonist photo by Jim Ryan.)

★ ★ ★

Mastiff Entitled To Protect Pal

TORONTO (CP)—A dog is entitled to defend another dog without being considered a vicious animal, Magistrate Hugh Foster told Omar Godurd, who was bitten by a dog as he was about to kick another.

George Langley said he left his bull mastiff and a little black dog tied outside a restaurant while he ate. He said the mastiff "has always been sort of protector to the little black dog."

Case was dismissed.

Rainfall Halves Blazes

VANCOUVER (CP)—Heavy rainfall throughout British Columbia during the past 10 days has cut the number of forest fires almost by half.

A total of 148 fires now are burning in the province compared with 237 a week ago. Seventy-four new fires started during the week and 163 were extinguished.

B.C. Forest Service reported the 74 new fires were mainly small outbreaks. Cloud and rain are expected to continue for the next few days and the fire hazard is low in the Vancouver, Prince Rupert, Prince George, Kamloops and Nelson areas.

Strike May Bring Food Price Boost

The longshoremen's strike is causing the gradual disappearance of some imported luxury foods from Victoria store shelves and may force "slight price increases" on many other items in about a month.

But local food wholesalers, who made these disclosures yesterday, emphasized there will never be any serious food shortages and urged the public not to go on "any scare buying spree."

Imports of such items as British biscuits, Norwegian sardines, Australian canned meats and Japanese nuts have stopped, although there is a chance these foods can be shipped to Seattle and brought here by truck and barge.

Major problem is sugar, since the B.C. Sugar Refining company plant in Vancouver cannot get supplies and is "just about closed."

Wholesalers are not rationing retail stores, but are not accepting abnormal orders for sugar. One firm, said its manager, has "loaded all of our 200 stores from here to Duncan with enough sugar for three or four weeks."

If the strike is still on then, sugar will have to be brought from Alberta, Manitoba, the Atlantic coast provinces or the U.S., which will add to the retail price a minimum of 1.7 cents a pound to meet added freight costs.

Price increases to meet the higher cost of freighting by land, instead of by sea, may be needed in four to five weeks for dried fruits, canned fruits, canned fruit juices and canned tomatoes.

Wholesalers could not estimate the amount of these increases but believed they would be "only very slight."

HEARING GLASSES

BEHIND THE EAR AIDS

IN THE HAIR AIDS

CONVENTIONAL HEARING AIDS

BATTERIES - CORDS AND ACCESSORIES

VICTORIA HEARING AID Co.

B.S.H. TYE 20 YEARS OF SERVICE

326 YARROW BLDG. 625 FORT STREET

GORDON SCHENCK

Wishes to announce that he has joined the firm of Jones & Scott Agencies Ltd., Insurance and Real Estate. He will be pleased to discuss your insurance requirements: automobile, fire, casualty, at any time. Contact him by telephone. OFFICE 3-3723; RESIDENCE 2-6286

Want to be Beautiful by Graduation?

Beauties are NOT BORN They're Taylor-Made—

You Can Be, Too!

NOW it's easy to graduate with honors in glamour! In the short time left we can show you how to be more charming, poised, radiantly lovely on your BIG DAY! Learn the secrets of • cosmetic application • figure control • fashion • grooming • etiquette • speech and conversation • hair styling • self-improvement • personality development.

Visit, Phone, Write TODAY for Free Beauty-Evaluation Quiz—Your FIRST STEP to a glamorous new "YOU."

Schools in all principal cities

nancy taylor Finishing School & Modeling Studio

DOUGLAS AT BROUGHTON IN THE SPROTT-SHAW BUILDING 5-8123

BACKACHE & RHEUMATIC PAIN

SECONDARY TO KIDNEY IRRITATION

NEW YORK—Special—Thanks to new, scientific laboratory formulation, thousands of men and women now escape feeling old, tired, irritable and depressed from losing sleep and worrying about "Bladder Weakness"—too frequent, burning and itching urination, Bed Wetting, Getting Up Nights—or Strong Cloudy Urine, due to common Kidney or Bladder Irritations, which often result in secondary Backache, Headache, Rheumatic Pains and Nervousness. In such cases *New Improved* CYSTEX usually gives quick, calming relief by combating irritating germs in acid urine, and by relaxing, analgesic pain relief. Over a billion CYSTEX tablets used—proves safety and success for young and old. Get Laboratory Tested and Certified CYSTEX at druggist today. See how much better you feel tomorrow.

The THINNEST 23-Jewel WATERPROOF Watch Ever Created!

His Excellency by BULOVA

Watch enlarged to show detail

Slim as a Sword

23 Jewels • Waterproof* • Precision Adjusted Shock Resistant • Unbreakable Lifetime Mainspring Magnificent Tapered-edge Styling • Bold, Brilliant Dial in Gold Against White.

8 Regal models from $59.50 With charcoal dial $67.50

CONVENIENT TERMS

LITTLE & TAYLOR Registered Jewellers American Gem Society

1209 DOUGLAS ST. (Scollard Building) Phone 5-4431

The Weather

September 21, 1958

Cloudy with sunny periods and a few showers. Little change in temperature. Winds westerly 30. Saturday precipitation, .01 inch. Sunshine, one hour, 42 minutes. Monday outlook, cloudy with sunny periods and a few showers.

RECORDED TEMPERATURES
High 56 Low 50
FORECAST TEMPERATURES
High 62 Low 52
Sunrise 6.58 Sunset 7.14

East Coast of Vancouver Island—Cloudy with scattered showers and a few sunny periods. Little change in temperature. Winds southwesterly 15, occasionally reaching westerly 25 near Georgia Strait. High and low at Nanaimo, 65 and 52. Monday outlook, a few showers and sunny periods.

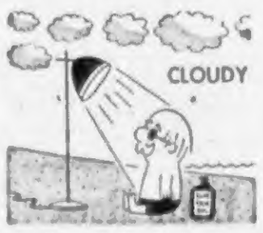

West Coast of Vancouver Island—Cloudy with showers. Little change in temperature. Winds southerly 20, occasionally reaching northwest 25. High and low at Estevan, 60 and 50. Monday outlook, cloudy with a few showers and a few sunny periods.

TEMPERATURES

	Min.	Max.	Precip.
St. John's	38	57	--
Halifax	48	67	--
Montreal	53	65	--
Ottawa	43	81	--
Toronto	51	69	--
North Bay	47	64	--
Port Arthur	43	73	Trace
Kenora	39	70	.17
Winnipeg	39	70	--
Brandon	31	62	--
The Pas	31	55	.14
Regina	47	58	.03
Saskatoon	40	58	.20
Prince Albert	41	49	.81
North Battleford	43	54	.04
Swift Current	42	57	.02
Medicine Hat	45	62	.56
Lethbridge	41	61	.12
Calgary	38	58	--
Edmonton	40	59	--
Kimberley	40	60	--
Kamloops	37	62	.09
Penticton	37	65	--
Vancouver	51	60	.01
Prince Rupert	47	51	1.03
Prince George	35	55	.06
Whitehorse	33	50	--
Seattle	49	61	--
Portland	46	68	--
San Francisco	54	58	--
Los Angeles	63	63	--
Spokane	38	69	--
Chicago	53	74	--
New York	61	65	Trace

TIDES AT FULFORD HARBOUR (Pacific Standard Time)

	High Water				Low Water			
	Time H.M	Ht. Ft.	Time H.M	Ht. Ft.	Time H.M	Ht. Ft.	Time H.M	Ht. Ft.
21	12.40	7.6	20.43	7.7	03.30	2.7	14.31	7.3
22			14.10	10.8	06.17	3.9	20.00	8.0
23	00.15	9.1	14.53	10.6	07.17	4.3	20.46	7.4
24	01.38	9.2	15.27	10.4	08.13	4.8	21.24	6.8
25	02.47	9.3	15.54	10.3	09.03	4.9	21.57	6.3
26	03.44	9.3	16.17	10.3	09.46	5.4	22.28	5.8
27	04.37	9.2	16.38	10.1	10.25	5.9	22.54	5.1
28	05.25	9.0	16.55	10.0	11.04	6.4	23.23	4.7
29	06.10	10.1	17.12	10.0	11.49	7.0	23.52	4.3
30	06.55	10.2	17.34	9.9	—		12.18	7.5
1	07.37	10.2	18.01	10.0	00.23	4.2	13.04	7.9
2	08.27	10.2	18.32	9.9	00.58	4.1	13.59	8.4

TIDES AT VICTORIA (Pacific Standard Time)

	High Water				Low Water			
	Time H.M	Ht. Ft.	Time H.M	Ht. Ft.	Time H.M	Ht. Ft.	Time H.M	Ht. Ft.
21	12.49	7.6	19.43	7.7	03.30	2.7	13.31	7.3
22	13.44	7.6	22.14	7.5	04.35	3.0	17.40	7.0
23	14.18	7.6	23.28	7.4	05.35	3.2	18.37	6.5
24			13.44	7.4	06.26	3.5	19.14	6.0
25	00.34	7.3	13.41	7.3	07.11	3.8	19.49	5.2
26	01.17	7.3	19.58	7.3	07.49	4.3	20.23	4.7
27	02.05	7.2	14.19	7.2	08.28	4.7	20.58	4.2
28	02.51	7.2	14.41	7.1	09.08	5.2	21.33	3.7
29	03.40	7.1	15.03	7.0	09.59	5.6	22.07	3.4
30	04.31	7.1	15.33	7.0	10.61	6.1	23.42	3.3
1	05.28	7.0	15.40	7.0	12.21	6.6	23.36	3.1
2	06.17	7.1	16.00	7.0	11.03	6.9		

PTA Activities

Groups to Install Officers Monday

First meeting of the school year will be held by Tillicum PTA, at 8 p.m. Monday. New officers will be installed by Mrs. L. Derman, past president.

★ ★ ★

Installation of officers will take place at a general meeting of Cloverdale PTA at 8 p.m. Monday. Staff will be introduced to parents.

★ ★ ★

After years of combined efforts of Doncaster-Cedar Hill PTA, the organization was dissolved at the recent meeting and re-named Doncaster PTA.

★ ★ ★

A "get acquainted meeting" will highlight the regular meeting of Lansdowne Junior High PTA at 8 p.m. Monday.

★ ★ ★

Election of officers will highlight a meeting of North Ward and Quadra Primary PTA at 8 p.m. Monday.

See the 4-Wheel drive 'Jeep' Forward Control

ANNOUNCING

MOONEY & SONS

937 View Street
Victoria, B.C.

YOUR NEW DEALER FOR

'Jeep' 4-Wheel drive VEHICLES

SEE THE COMPLETE 'JEEP' LINE

NOW! here is your newest sales and service centre for the world-famous 'Jeep' four-wheel drive vehicles. Call in to-day . . . see the complete range of rugged, extra-powerful 'Jeep' vehicles. Test-drive the all-new FC-150, it adds forward control to four-wheel drive, and the bigger, CJ-6 'Jeep', the one you asked us to build. Check too the special equipment—over fifty job-proven tools, quickly and easily attached. The tools that add the "do-anything" versatility to the amazing "go-anywhere" mobility of all 'Jeep' vehicles.

WILLYS OF CANADA LIMITED
WINDSOR ONTARIO

Canada's most useful vehicles

Built by the world's largest makers of four-wheel drive vehicles

Refused Committal

Woman Slain By Husband She Feared

CLOVERDALE, B.C. (CP) — A female [illegible] found dead early yesterday in a nearby Surrey home and police said it appeared to be a case of murder and suicide.

The mother and 13-year-old son had been strangled with bedding. The father was found hanging by a bed sheet from a rafter.

THREATS HEARD

Neighbors said the father had been in a mental home twice and had frequently threatened to murder his wife.

They said she had tried and failed to have him committed again.

Dead are John Melnychuk, 33-year-old mill worker, his wife, Jauline, also 33, and their son, Raymond.

NEIGHBOR ANXIOUS

Police were called to the four-room bungalow on the outskirts of Vancouver by neighbor Russ Kwas, who said he had seen nothing of the Melnychuk family since Wednesday night.

Police found Raymond dressed in pyjamas, lying on his bedroom floor with a twisted pillow case around his neck. His mother, dressed partly in street clothes and partly in pyjamas, was found strangled with a bed sheet in the main bedroom.

TIED TO RAFTER

Mr. Melnychuk was hanging from a sheet tied to an attic rafter and passing through a trap door in the front hall.

The family moved into the orange-trimmed, white bungalow two years ago. Neighbors said the father terrorized the neighborhood with his drinking.

Mr. and Mrs. Kaas said they heard him threaten the life of his wife three times.

Mr. Kwas aded: "She tried to get him committed to a mental home and said she would be murdered if he didn't go."

The man was in a mental institution last Christmas as a voluntary patient, but came out about February.

No date was set for an inquest.

* * *

Premier Takes Off

PREMIER SOLH

BEIRUT (AP) — Outgoing Premier Sami Solh slipped out of Lebanon and flew to Turkey Saturday as new tensions began mounting in this troubled capital.

Solh flew in an American military plane to Adana, then transferred to a Turkish civil airliner that took him to Istanbul.

The Moslem Premier, target for two assassination attempts in the last two months, told reporters at the Adana airport he planned to remain in Turkey "for a while." He refused to answer any other questions.

Two Pairs of Hands

Contrast between hands attracted the attention of Eric Scott, 2994 Oakdowne, and impelled him to capture this prizewinning shot. After getting second prize in 1957 National Newspaper Snapshot Contest, picture rode on to more fame by being selected for the 1959 annual of Popular Photography magazine. Mr. Scott, a former member of the RCMP, is an ardent amateur photographer. Child is little Judith Crawford, daughter of Mr. and Mrs. J. R. Crawford, 153 Wildwood.

Eyes Fixed On Canada

MONTREAL (CP) — The Commonwealth family enters the second week of its big economic conference, eyes fixed on Canada.

With British trade concessions on the table, the expectation is that some reciprocal gesture may emerge from the Canadian side.

Another probability is that the host country will at last unfold proposals for aid to underdeveloped countries, heralded even before the 11-nation trade parley started last Monday.

Other possible developments in the next five days of the biggest Commonwealth trade gathering since 1932 are a joint approach by partnership nations to commodity price stabilization and solid endorsement of new western plans for increasing the supply of money underwriting world trade.

When the conference ends Friday, finance ministers will go to New Delhi for meetings of the international monetary fund and world bank that loom as a major financial landmark in postwar history.

The ministers likely will take with them commonwealth approval of suggestions for greatly increasing the resources of the fund and bank, an action certain to provide a new impulse in world trading affairs. Some call this the "poor man's Marshall Plan."

Boy, 14, Confesses To Beating Up Girl

NEWARK, N.J. (AP)—A nine-year-old girl was found lying in the street here, burned, beaten, teeth knocked out and her hair cut. Police said a 14-year-old boy confessed to the assault but "didn't know why he did it."

The girl, Theresa McHugh, is in serious condition.

ATTENTION, PARENTS!

Ask Your Doctor about . . .

VITAMINS

Build up your child's resistance against seasonable colds and allied ailments. Your doctor will tell you of the vital part played by the right vitamins for every member of the family. He will tell you too of the professional skill and painstaking care we exercise in filling his prescription or instructions.

McGill & Orme LIMITED PRESCRIPTION CHEMISTS

Fort at Broad 4-1196 | Douglas at View 4-2222 | Medical Arts Bldg 2-8191

Names in the News

Deranged Woman Stabs Famed Negro Leader

NEW YORK (AP) — **Rev. Dr. Martin Luther King, Jr.,** Negro leader who urges his race to practice nonviolent resistance to segregation, was stabbed by a Negro woman in a Harlem store Saturday. He is expected to recover. **Mrs. Izola Ware Curry,** whom the police described as apparently mentally deranged, struck Dr. King in the left chest with a letter opener as he was autographing copies of his recent book. Dr. King underwent surgery to remove the weapon from his chest. Governor **Averell Harriman** of New York, rushed to the hospital as soon as he got word of the attack.

* * *

WASHINGTON — **Gen. Nathan F. Twining,** chairman of **the joint chiefs of staff, says** the U.S. is "militarily superior overall" to Russia now and expects it to continue to be in the future.

* * *

MONTREAL — **Derick Heathcoat Armory,** Britain's chancellor of the exchequer, tells of an embarrassing exchange with a customs officer while on a visit to Canada while an MP. The customs officer asked him a routine question on whether he intended to earn his own living. He replied that as an ordinary member of Parliament he could not do so.

The customs officials wrote: "British MP incapable of earning own living."

* * *

LOS ANGELES — Actress **Terry Moore** and her mother, **Louella Koford,** seek $151,520 in damages for injuries they received in an accident last Dec. 16. They filed suit against **Mrs. Joseph Cedar** of North Hollywood, driver of the other car.

GEN. NATHAN TWINING
. . . U.S. is ahead

DERICK HEATHCOAT AMORY
. . . incapable MP

* * *

VANCOUVER — Columnist **Jack Scott** was named editorial director Saturday of the Vancouver Sun, publisher **Donald Cromie** announced. He will be in over-all charge of all editorial operations of the newspaper.

* * *

HOLLYWOOD — **Mary Livingston,** who only meant to help out husband **Jack Benny** for one show in 1932, is retiring from the act after 26 years. Benny, who starts his new television series Sunday night, said his wife never did like acting.

* * *

SYDNEY, Australia — **John Chappell,** who galloped his horse down the middle of the main street in the face of heavy oncoming traffic, was fined £4 for riding a horse under the influence of liquor.

* * *

SALISBURY, Md. — **J. Merrill Shockley** forfeited $8 in court Thursday on a charge of keeping an unlicensed dog. He is county dog-catcher.

John D. 'Trains' For World Tour

By TOM GREEN
(Colonist Ottawa Correspondent)

OTTAWA — Prime Minister John Diefenbaker is warming up for his world tour with trips in Canada that will take him virtually from coast to coast.

He leaves Ottawa on Wednesday for Vancouver and the Yukon. In mid-October he goes to the Maritimes to keep an engagement in New Brunswick.

Back in Ottawa he will officiate at the opening of the Winter Fair on Monday, Oct. 27. The following day he addresses the Pilgrim's dinner in New York and on Oct. 29 takes off on the world tour.

Rough itinerary calls for one week in the United Kingdom, one week in Europe, three weeks in Southeast Asia and two more in Australia and New Zealand.

Today, a rare Sunday cabinet meeting is scheduled, reportedly to discuss the supersonic Arrow Jet fighter. The government must decide in the near future whether to give the go-ahead signal for full production of the aircraft, developed by Avro Aircraft, Ltd., at Toronto and already in limited production.

The decision involves an expenditure of something more than $2,000,000,000 to equip the RCAF with the new twin-jet fighter. If cabinet does not go ahead with this, the $100,000,000 spent in developing the aircraft can be written off.

The committee expressed concern "in the government entering into any subsequent weapon program of this magnitude without first negotiating for some cost-sharing agreement with either NATO member countries or the U.S.A. under the NORAD agreement."

While there is no doubt that the Arrow can do the job it was intended to do, there is doubt that the job will last for long.

'His Attitude To Religion' Firing Cause

WINNIPEG (CP) — Prof. Harry Crowe of United College was fired because of his "attitude toward religion and to his colleagues on the staff," the board of regents said Friday night.

The board said in a prepared statement issued by chairman A. H. Watson, that a letter written by the history professor revealed an attitude toward religion which is "incompatible with the traditions and objectives of United College."

Prof. Crowe was fired Monday following a dispute with the college over a private letter he had written to another teacher at the college.

Prof. Crowe said later he had not had time to prepare a detailed reply.

Dark Car Still Sought In Death of Chinese

Inquest into the death of an elderly Chinese found fatally injured on a Central Saanich highway, Tuesday, was adjourned Friday as police continue investigations into the circumstances of his death.

Still sought is a dark colored English car "probably an older model Austin," the driver of which could supply a missing link in the chain of evidence about the last moments of Chin Yuk Chun, 70, of 1722½ Government.

Police said they believe the car was travelling between two vehicles already reported on by their drivers.

One of the two was the car of Metro Zabrick, 30, of 1102 Empress whose report had seen a body in the middle of the road" hastened police to the Keating Crossroad scene.

The elderly Chinese was in the habit of walking miles on rural roads and had been returned home "dozens of times" by police.

Central Saanich officers were already looking for him when they received the report he had been found on the road. Earlier motorist J. W. Nelson told officers he had passed the area and had seen Chin collapse and fall prone on the pavement.

The inquest hearing was remanded to 10 a.m., Thursday, after body of the elderly Chinese was identified and released for burial.

Funeral will be held at 1.30 p.m., Monday, from Sands funeral chapel. Burial will be at Royal Oak Cemetery.

Central Saanich police chief F. L. Brownlee said if the driver of the car being sought would come forward his statement would "clear up" the investigation.

ASTHMA MUCUS LOOSENED WHILE YOU SLEEP with New Wonder-Worker

TORONTO—Special: Thanks to new scientific laboratory formulation, thousands of children as well as adults now avoid much severe wheezing, sneezing, rattling, difficult breathing, coughing and stuffiness during recurring attacks of Bronchial Asthma, Hay Fever and Bronchitis by taking New Improved, Fast Working MENDACO. The first dose starts combating allergy, helps relax bronchial tubes and remove thick, choking mucus from bronchial and nasal passages. When you can breathe freer, you sleep sounder, feel stronger, work easier. Get Laboratory Tested and Certified MENDACO from druggist today without prescription. See how fast you improve.

Now! Hear better with both ears!

Enjoy "Binaural" Hearing

Sounds are more full and natural . . . clearer, easier to understand! You can judge their distance and direction.

Now . . . let Zenith bring you the brilliance, enjoyment and safety of hearing better with *both ears!* Come in for a thrilling free demonstration. You'll find that Zenith gives you all the benefits of this "*two*-ear" method at less cost than many "single-ear" hearing aids!

ZENITH the Royalty of HEARING AIDS

30-Day Money-Back Guarantee, One-Year Warranty, Five-Year Service Plan.

EMES ELECTRIC
1122 Blanshard 2-9121
We Handle Batteries and Accessories

WANTED

$7300 REWARD. I have this amount in cash for older home. My client will act immediately as this is urgent. Phone me right away.

Bill Hodgson, 5-6741, or evening, 5-8563

NORTHWESTERN SECURITIES OF VICTORIA LTD.

BABE'S HONEY

4 lbs. ... $1.29
2 lbs. ... 73¢
22 oz. ... 53¢
16 oz. ... 44¢
12 oz. ... 34¢

at 1698 Lansdowne Road and at most grocers

BEAUTIFUL THINGS NEED NOT BE COSTLY

Depend on Hayward's for a complete service within the means of every family.

Specializing in air shipments around the world

HAYWARD'S CHAPEL
734 BROUGHTON — 3-3614
Bruce M. Leyden, Manager; Hayward Family, Directors
Increased Supervised Parking

SPECIAL -- 3 DAYS -- SPECIAL

No. 1 Fir Millwood

12-INCH, EASY TO SPLIT
— ABSOLUTELY NO CEDAR —
GOOD FOR ALL-ROUND USE

2½ CORDS..... $12.00
3 CORDS..... $14.00

NO. 1 FIR SAWDUST

2 UNITS, BLOWER..... $11.00
2 UNITS, BULK..... $8.00

O.K. FUEL CO.
4-2452 760 TOPAZ 5-1812

PRECIOUS Furs IN THE NEWEST FALL SILHOUETTES

With that distinctive quality, backed by the Mallek's label

There's lovely luxury in every one of these fascinating furs, full length coats, three-quarter length coats, jackets and stoles. Beautifully made in the newest designs they're fashion's interpretation of graceful beauty. There's the fur you have dreamed of waiting your choice at Mallek's.

4 WAYS TO PAY: 30-DAY CHARGE, EASY TERMS, LAYAWAY, CASH

Mallek's
1696 DOUGLAS 2-8151

DESK Sensation!

Terrific Value

6 PIECES—1 LOW PRICE

A beautiful DESK in LOVELY Satin-Smooth LIMED OAK, four spacious drawers! Stain and heat resistant top!

DESK, CHAIR, BLOTTER, KNIFE, PEN, CALENDAR ..... 59.75 COMPLETE

8-PIECE GROUP: 7-Drawer Desk, similar to illustration, featuring walnut, oak and mahogany 79.95

FREE DELIVERY, TOO!
Phone 2-5111
RIGHT THROUGH—YATES TO VIEW

FREE! At Standard!
12-Metre Model Yacht Plans (just like America Cup Races) available to all hobbyists, young or old. It is hoped sufficient will be built to hold a race in the Spring, for which a perpetual challenge trophy will be presented.

Standard FURNITURE DENNYS OF VICTORIA

1858 **The Daily Colonist.** 1958

"AN INDEPENDENT NEWSPAPER, THE ORGAN OF NO CLIQUE OR PARTY"

Hundredth Year of Continuous Publication.

SETH HALTON, Publisher — SANDHAM GRAVES, Editor-in-Chief

Published every morning except Monday by the Colonist Publishers Ltd. at 2631 Douglas Street, Victoria, B.C.

SUNDAY, SEPTEMBER 21, 1958

Inauspicious Start

NOT even a tense, and worsening, international situation in the Far East could dim the widespread interest taken yesterday in the opening yacht race for the America Cup—"the blooming mug" which the late Sir Thomas Lipton made more famous than the event itself. The American defender, Columbia, took the first race by a wide margin in ghost winds which at times approached a flat calm. The British challenger, Sceptre got away to a poor beginning, but overhauled part of the Columbia's initial lead on a downwind run when she could spread her silk. The winner's time for the opening race of seven in the series was 5 hr. 12 min. and 55 sec., with the challenger about 10 minutes behind. At 5 hr. 30 min. the race would have been called if unfinished.

Three-knot winds in the opening event were a disappointment for both crews. The Columbia had been expected to make the better time in light airs, and she held her lead throughout the course. As it was the race came within 17 minutes of being annulled on the basis of its time limit. With six races to come there will no doubt be a full testing of the sailing capacities of both defender and challenger. The Columbia was smartly handled, but the Sceptre was closing on her in the two down-wind runs when all sail could be set. At the finish, the Columbia's lead was decisive in the fluky winds of the disappointing opener.

For many the 1958 series in the sailing classic has revived all of the interest from its storied past. The first cup race was held more than a century ago. In 1937 Britain challenged for the last time before the Second World War intervened. In pioneer times the challenging yachts had to cross the Atlantic under their own sails. When this condition was eliminated it freed designers from an uneven handicap. For several races in succession Sir Thomas Lipton tilted at the prized trophy, and his enthusiasm for the race was revived this year when a British syndicate built the Sceptre to the latest design eligible. The trials in the United Kingdom aroused keen interest, and some acrimony; but the real test for both yachts and crews is the race series now under way.

Growing Pains in Saanich

IF the Greater Victoria community keeps on growing as it has done during the postwar years there cannot be any doubt that Saanich will play a prominent part. Of all four adjacent municipalities it has the space for large-scale residential development, having many vacant areas available for new housing subdivisions. It would be better for all concerned if Greater Victoria embraced the future as one, but this seems no nearer a consummation than ever it was. In the result therefore Saanich might grow into the dominant partner in years to come.

Reeve Chatterton touched on some of his municipality's current difficulties in an able review last week to a local service club. At present Saanich suffers from growing pains, mainly through the growth being unequally spaced. What he calls "scatter" development, the widely separated group erection of homes, adds greatly to the expense of supplying sewer, water, roads and other services. Obviously if residential development were closer knit and part of a planned municipal development the drain on municipal resources would be much less. He indicated the need for control and suggested a division between the rural and urban areas of the municipality.

One basic trouble, meantime at least, is that Saanich is too big geographically for the number of ratepayers it contains. This will be righted in time as more people move into the municipality and the open spaces are filled up, but unless checked and held to some controlled growth the present development could run Saanich into large debt. It is apparent that Reeve Chatterton has no intention of this happening if he can orient things otherwise, but the co-operation of agencies beyond the direct influence of Saanich Council will be needed. Sporadic settlement can hamper the natural expansion of the municipality along desirable economic lines. That Saanich will cope with its problems there is little doubt, however; an encouraging and progressive official viewpoint seems to be at the core of things.

Policy in Action

PROOF that Great Britain's decision to lift import curbs against certain classes of Canadian products was no idle gesture came yesterday with a group order for 700,000 cases of canned sockeye salmon, worth some $26,000,000. This movement alone accounts for about three-quarters of the sockeye pack of 1,000,000 cases put up this year in the record cycle run of the fish from Adams River and elsewhere. The British announcement at the Montreal economic conference was not 48 hours old before the large order came through. That is turning policy into action with decisiveness, and in this instance it is a move with immediate benefit to British Columbia.

In view of this unexpected clearance of the bulk of the sockeye pack already processed, the B.C. industry should review its position with regard to the balance of the phenomenal run. It will be several years before there can be another sockeye harvest in any comparable degree, and there seems little sustained warrant for the suggestion that late shoaling sockeye are in any fashion inferior in grade to those in the main body of the annual run. Certainly with its largest overseas market hurdle cleared in this unexpected fashion the industry has been given a flying start.

If adequate spawning escapement has been taken care of, the bonanza sockeye run should be followed to its close.

Island Editors Say

One Law for All

Prohibition failed and it has been apparent for years that the Indian Act as it pertains to liquor is a failure. Unpleasant incidents here and in other parts of the country can be traced to the fact that a race of people has been placed in an untenable position in regard to liquor.

Those trying to enforce the laws must agree that there is something radically wrong. Admitting that liquor is a curse, we also have to admit that it is here to stay. Laws discriminating between different people in the same country as regards consumption or anything else, only serve to emphasize the problem.

Why prohibition should work for the Indian when it never worked for the rest of the population is a question that would be hard to answer.

—COURTENAY ARGUS

Waited Long Enough

In the year 1930, A.D., an imposing booklet came from The Review's presses. It was named "The Port of Sidney" and it presented, both pictorially and in convincing words, the crying need for development by the federal department of public works of an adequate small boat harbor around the existing wharf.

Twenty-eight years ago editors of the little booklet argued eloquently for construction of facilities which would permit ferry traffic to operate between Sidney and the U.S. mainland the year around and at the same time provide safe moorage for smaller visiting vessels. Their voices fell on deaf parliamentary ears. Today the situation is somewhat different. As soon as the red tape can be cut, assuming that such a severance is humanly possible, the federal government will get right on with construction of the new wharf for the State of Washington Ferries. Then all that will be required urgently is protection for the area immediately surrounding existing wharf. This can come about at comparatively modest cost if Hon. Howard Green, minister of public works, gives it the nod. Today he has a golden opportunity.

Twenty-eight years is long enough to wait.

—SIDNEY REVIEW

Controlled Marketing

One of the reasons for having controlled marketing, as we have it here in B.C. for fruits and vegetables, is so that there will be no cutthroat competition between shippers to the detriment of producers.

Practically, it is not working out to the benefit of producers and consumers are being gouged. For instance, 4 fancy Jonathan apples, size 150's, retailed in Campbell River at 21c, 5¼c each. For the whole box of 150 apples on this basis the price would be $7.87½.

The lesson to be learned in this is, of course, that the cost of services have skyrocketed. Between the producer and the consumer, are the shipper, the sales agency, the broker, the wholesaler and finally the retailer who all take a whack at that $7 as well as the transportation companies.

If it is service we want, service we get, at a price.

—CAMPBELL RIVER COURIER

Opportune Time

Residents of municipalities throughout B.C. will eagerly await results of a convention in Nanaimo, slated for Sept. 24, 25 and 26.

Highlight of the convention will be the report of the Finance Committee which is expected to ask sweeping changes in the relationship between the provincial government and B.C. municipalities.

With the Hon. W. D. Black, Minister of Municipal Affairs, on hand to address the convention, it would appear a most opportune time for local municipal officials to breach several pertinent subjects heretofore apparently "filed."

—PARKSVILLE PROGRESS

Sunshine and Clouds . . .

Looking towards Sidney from Mount Newton —Photo by Cecil Clark.

Thinking Aloud

". . . of shoes—and ships—and sealing wax—of cabbages and kings."

By TOM TAYLOR

THE eagerly awaited history of the Canadian Scottish in the last war, due to be on sale this coming weekend, shows how valiantly the Victoria regiment served in its second baptism of fire. An index of the ordeals suffered by any military unit is the casualty roll, which reflects the magnitude of the engagements taken part in. It is obvious from this history that in the Northwest European campaign from D-Day to VE-Day the 1st Battalion was constantly in the thick of the fray.

The list of names show that 20 officers and 374 other ranks were killed, 54 officers and 898 other ranks were wounded, and two officers and 83 other ranks were prisoners of war. These are severe totals for a single battalion in an eleven-month period.

Further proof of Canadian Scottish valor is to be found in the 41 decorations won by members of the 1st Battalion. The history is titled "Ready for the Fray," and how ready the regiment was is amply reflected in its pages. It is a story that will be of absorbing interest to Victoria and Vancouver Island.

* * *

One world is on the way. A travel film in a local theatre last week showed the rise in Havana of many modern business and residential blocks, slickly stream-lined to the last twentieth-century inch. The commentator described them as typical of Cuban architecture, but he was wrong. National building styles are demode. The Havana structures can be parallelled almost anywhere in the world, in Tokyo, Moscow, London, Madrid and Vancouver or any one of a hundred other cities. Building fashions are like the sack or the chemise, all-enveloping.

Architecture and not music has become the most international of the arts.

* * *

A German tourist guide tells its nationals that war resentment in European countries has almost disappeared, and that Germans visiting France, Yugoslavia, Italy and the Low Countries will find former prejudices laid aside. Only in Sweden will they meet with distrust, but not because of war but because Swedish and German football supporters had a row during this year's world cup games.

Yet sport is supposed to develop international amity!

* * *

When picking a horse to back women reputedly shut their eyes and dab with a pin—and sometimes win—or, alternately, judge by its appearance. Looks sway feminine choice a great deal, even if sometimes you'd never guess so by looking at their hats. It was appearance that gave the islands of Fiji their name.

It seems that when they passed under British protection in the last century there were several extant names to choose from: Viti, Feedgee, Fiji and Fisi. Queen Victoria was the arbiter and she chose Fiji because, she said, she liked the three dots over the "iji."

* * *

That little story in the Manchester Guardian reminded me of another queen and a name, this time not an example of looks but of an alert husband's discretion. While the "534" was building, later the Queen Mary, the Cunard directors decided the ship should be named "Queen Victoria," in conformity with the custom of giving the suffix "ia" to all Cunard ships, as per Mauretania, Lusitania, etc.

Requiring royal permission, the directors waited on the late King George V, and the chairman began: "Your Majesty, the Cunard line would like very much to be allowed to name its new ship after the most beloved queen in British history—." The King interposed quickly: "Queen Mary will be delighted."

Letter from London

The Growth of Vice

By RICHARD L. THOMAS

ONE of the most ghastly developments of modern Britain is the growth of vice, especially in relation to prostitution and and homosexuality. It has been likened by some critics to the time preceding the fall of ancient Rome — by others as an expression of modernism. A committee headed by Sir John Wolfenden shocked the nation by making a recommendation that homosexual acts between consenting adults should not be illegal.

Arguments are not particularly temperate. The homosexuals have their champions in press, parliament and high places but so far the government has refused to act on the report despite the qualified support it has received from such people as the Archbishop of Canterbury and other ecclesiastical and medical authorities. The main argument advanced is that at worst homosexuality is a disease which should be treated as such, and that a court of law should not be expected to sit as a court of morals.

The tragedy of the situation is that the evil has penetrated many branches of public life—in art, music, politics and the civil service. It has been allowed to grow recognized but unpunished largely on the grounds that private morality has nothing to do with administrative efficiency. The church has had to face an alarming increase in the evil amongst her priests. One Anglican rector has been thrice convicted but is still in charge of a parish; military intelligence recognizes homosexuals as a bad security risk—and their point has been proved more than once but they prosper outside top security jobs.

There are cases of incompetent administrators, artists and other employees being kept in jobs for fear of the exposures they could make about their immediate superiors. It is suggested that this evil would be abolished by a change of law because there would no longer be a basis for such pressure, but the moralists point out that moral decline is in direct ratio to the degree of acceptance of lax principles.

The observer admitting the injustice of a rigid morality will not however dispute the coincidence in the decline of national morality. It is for example difficult to reconcile the Church of England's stand against the remarrying of divorced people with its qualified approval of "private" homosexuality. The argument outside the church is that divorce is better than living in sin, that there was no social stigma against illicit sex relations (unless found out) but the church has never taken that attitude. It still argues the immorality of fornication but not, it would seem, homosexuality.

The situation is extraordinary. The government refuses to lead. It will neither accept nor reject the report. It sits on the dilemma of demands to liberalize the law in accordance with standards of declining morality on the one hand, and the demands to strengthen it on the other. It is suggested for example that if the law is to be strengthened to allow magistrates to imprison prostitutes then it should also be strengthened to allow the law to deal with the male clients without whom there could be no prostitution. The argument in this case is that it is "unrealistic," reinforced by the traditional argument that a person cannot be made good by legislation. There seems, however, some justification for the belief that a person can be made bad by the relaxation of law and social ethics.

As the result of blackmail, graft and the general decline in public morality the West End of London and certain other areas have become infamous after dark. Police and government seem nervous of taking action, despite protests. It seems that they are hopeful that in time both Sir John Wolfenden's report and the demand to clean up vice will vanish from the public mind and that in some way normality will be restored.

The Packsack

A Great Game

By GREGORY CLARK

ACROSS from me in the Pullman car, a middle-aged couple who had been gazing and snoozing for an hour or two began to chat. And so full of obvious pleasure in each other's company were they that I could not take my eyes off them. Their conversation was desultory. One would make a remark, and both would laugh. Then, after a pause, the other would speak: more chuckles.

They smiled so into each other's eyes I thought for a time they might be parties to one of those autumnal romances. But when I got a look at her left hand, I saw by the old-fashioned rings that they probably had been married 30 years.

Finally, they caught me smiling broadly at them, though I could not overhear what was creating such mirth in them.

"Excuse us," said the husband leaning over to me. "We're playing a game we invented. Years ago, we decided that it was worrying about what we had to do that kept us unhappy. So we invented the game of thinking of all the things we don't have to do. So we take turns naming the things we don't have to do."

I leaned over.

"We don't have to buy a new carpet," said the wife.

The husband pondered his turn.

"We don't," he said, "have to go and visit the Johnsons."

They both howled.

A great game.

Time Capsule . . . — *By G. E. Mortimore*

War in New Zealand

AUSTRIA was in trouble, 25 years ago. The Fascist Heimwehr, meeting at Innsbruck, drew up a list of demands aimed to produce authoritarian government and root out liberals from the cabinet.

"Newspapers, despite censorship, featured discussions within the Cabinet, but the public refused to take things too seriously," said an Associated Press despatch from Vienna.

The 54-foot ketch Tai-Mo-Shan, flying the flag of the Royal Hong Kong Yacht Club, entered Victoria's inner harbor. Five naval officers on extended leave had sailed her across the Pacific.

* * *

"THE school board again last night wrestled with the long standing question of the admission of Chinese to the city schools," the Daily Colonist reported 50 years ago.

"The idea of the board was to have a separate school for the junior grades, the Chinese children attending the higher classes and the high school to be allowed to continue attending the city schools.

"The Rock Bay school was deemed to be the best school for the purpose, but it now develops that residents in that neighborhood of that school are strenuously objecting to the location of the Chinese classes in their midst and should the board decide definitely to have a separate school it will probably have to secure quarters somewhere in Chinatown."

* * *

WARFARE between British and and Maoris in New Zealand was reported in the British Colonist 95 years ago. The news was two months old, but it was exciting all the same.

"Through the courtesy of Captain Thorndyke of the ship Alice Thorndyke, we are placed in possession of files of the Otago Daily Times and Witness to July 14.

"Sir George Grey's policy . . . was to despatch small bodies of from 20 to 30 well-armed men to engage the Maoris in guerrilla warfare.

"The Maoris proved themselves formidable opponents, but they were without ammunition, and used marbles, pebbles and pieces or iron, or anything that they could procure in the shape of slugs."

—FROM COLONIST FILES.

Quemoy Is No Munich

By WILLIAM RICHARDSON
North American Newspaper Alliance

LONDON—President Eisenhower's comparison of the Quemoy crisis to Munich has rubbed Britain the wrong way.

Appeasement is still a dirty word in Britain today, but the British papers are not accepting the view that loss of Quemoy would be another Munich.

The president's allusion to Chamberlain's appeasement of Hitler did not attract much praise, either. Nor did his comparison between Quemoy and Berlin.

"Quemoy itself," wrote the independent and highly respected Manchester Guardian, "is no Berlin and if its abandonment comes as a major defeat for America, then it is because the State Department and Chiang between them have made it a major issue."

The most bitter attacks came, curiously, from the Conservative and not from the Socialist spokesmen. Lord Boothby, long-time Conservative MP, friend of Churchill and Eden, wrote in his newspaper column in the openly-pro-tory Sunday Dispatch: "I say that Dulles is risking another world war" and the right-wing, pro-Suez, normally pro-American Daily Mail called the American policy, "Russian roulette."

But from the Conservative Sunday Times, the administration enlisted support from an editorial which stated flatly:

"In the circumstances as they existed last week President Eisenhower could have taken no other line than he did about the defense of Quemoy and Matsu."

Not so the Independent-Liberal Sunday Observer. In the strongest of all attacks in the British press on President Eisenhower's report to the nation, the Observer said:

"At present, the United States' position is wholly illogical. They denounce as aggression any attempt by the Chinese Communists to occupy territory which even the British government has admitted to belong to China, yet they are bound to consider an attack by General Chiang on the mainland as the legitimate act of a lawful government against rebels. They urge the virtues of negotiation while refusing to recognize the Peking government. They praise the United Nations while doing their utmost to keep China out of it. Such perversity is unworthy of a great nation."

This was the tone of public discussion of the problem in Britain today. Yet there was no over-all anti-American sentiment as, say, at the time of Suez.

Letters to the Editor

Hedging on Lake

The Colonist editorial is in error when it states that the area of Elk and Beaver lakes constitutes a public park.

The City of Victoria, principal owner of the lakes and environs, has consistently refused to dedicate the property a public park; apparently with speculative intentions.

It is reported that the City of Victoria is endeavoring to gently persuade the Greater Victoria Water Board into [illegible] are unsuitable for both the source of a modern hygienic supply to a major community and the purposes of a public park.

Victoria is simply hedging on an action which in the public interest, the city must eventually take. That is to declare the area of Elk and Beaver lakes a public park for all time.

DENIS H. BESLEY

4360 Gordon Head Road, Victoria, B.C.

Patricia Bay Beach

The city is rushing out to meet us here, better roads, more cars. Patricia Bay Beach, warmest and safest water anywhere adjacent to Victoria. A "natural" for the city man to visit. Yet, there is nothing but a hazardous steep bank to crawl down.

The local "reserve" have enforced the rights of their boundaries, only because the visitors ignored them, and broke their fences and soiled their gardens. True, there are but approximately 11 Indians left here, the final residual of a once strong and active band, who have lived here for centuries probably. They own, as their right, 100 odd acres of what is now the most desirable "park" land from the white man's point of view.

You have campaigned for beach access for the townsman. Why cannot these native Indians be provided with new homes elsewhere, their reserve rented on lease from them, and the monies turned over to the families. The young children, five of them, now going to the Brentwood Indian school, will all soon be in the labor market, they won't want to be "reserve Indians" like their parents.

Here there is ample room for "parking," without which beach access roads are useless. Here the normal sanitary provisions could be established. A development here would draw off the mass of people who prowl our roads every Sunday for a road to the beach; who beef at the lack of access, but ignore the fact that steep banks and cliffs and high heels don't mix.

My home here is so situated, so no weekend passes without someone calling to ask if there is a way to the beach. The above, a germ of an idea, could provide Westwood something to work upon, if he could unravel the red tape of the Department of Indian Affairs.

M. D. A. DARLING

Deep Cove, Sidney, B.C.

Amusement Piers

Re the amusement pier suggested by J. Taylor in the Colonist of Sept. 13, at all big seaside resorts in England the piers are noted for their entertainments—dance halls, open air concerts, swimming exhibitions, stores, selling local souvenirs, photos, etc. A small charge made for entrance to the pier, and season tickets attracted multitudes and were a source of revenue, especially in the holiday season.

(Mrs.) E. MUSGROVE

R.M.D. Cowichan Station, B.C.

The Lower Barbarians!

"In creative art, as well as in critical taste, the faltering talent of Christendom can at the best follow the lead of the ancient Greeks and the Chinese. In myth-making, folk-lore, and occult symbolism many of the lower barbarians have achieved things beyond what the latter-day priests and poets know how to propose.

"In political finesse, as well as in unreasoning, brute loyalty, more than one of the ancient peoples give evidence of a capacity to which no modern civilized nation may aspire . . ."

—THORSTEIN VEBLEN.

Gulf of Aqaba Next?

By CHARLES P. ARNOT
North American Newspaper Alliance

The Gulf of Aqaba appears to be the Middle East's next bombshell.

There are rumblings in official Arab quarters that the United Arab Republic and Saudi Arabia do not intend to sit by much longer while the Israelis steam unmolested through the 100-mile-long northern arm of the Red Sea.

The Egyptians also are reported rankled over increased British and U.S. use of the historic waterway to supply British troops protecting president Gamal Abdel Nasser's arch foe, Jordan's King Hussein.

* * *

Never before has the sun-baked gulf assumed such strategic importance.

Now that Jordan is virtually surrounded by hostile states, Hussein's port of Aqaba at the northern end of the gulf is the only outlet he still controls.

Only two miles west of the Jordanian port is the new Israeli port city of Elath, Israel's only southern shipping outlet to the markets of East Africa, South Asia and the Far East.

Informed Egyptian sources report that the Aqaba situation was high on the agenda during recent Cairo talks between President Nasser and Saudi Arabia's premier, Crown Prince Feisal.

* * *

The Saudis have repeatedly declared their outrage at Israeli shipping in the waterway, which they describe as "the traditional holy route to the sacred Islamic shrine of Mecca."

Loosely "guarding" the gulf at present is a company of United Nations troops with headquarters at Sharm El Sheikh on the Egyptian side of the gulf's narrow entrance.

Diplomatic sources have heard that one Arab plan would call for the withdrawal of the UN emergency force along the gulf after U.S. and British troops leave Lebanon and Jordan. Since the UNEF occupies Egyptian soil at the invitation of the Cairo government, the UN could hardly refuse a request to withdraw.

* * *

A UNEF withdrawal from Sharm El Sheikh would then clear the way for joint Egyptian-Saudi action to seal off the gulf.

The Israelis have warned since the famous 100-hour Sinai campaign of 1956 that they would regard any blockade "as an attack" and that Israel would exercise her "inherent right of self-defence."

Israel rests her legal claim to the right of transit through Aqaba on the principle in international law of "innocent passage." This holds that shipping may pass through territorial waters, such as the Strait of Tiran, if it does not threaten the security of the coastal states; in this case, Israel, Egypt, Saudi Arabia and Jordan.

* * *

The Egyptians, backed by the Saudis, hold that the gulf is historically "Arab waters" and that a technical state of war allows them to impose a blockade under belligerent rights.

At Geneva last May, a UN-sponsored conference on maritime law upheld the Israeli view, specifying that "there shall be no suspension" of innocent passage. In the voting, the Arabs abstained and a spokesman for Saudi Arabia said his country would not recognize the decision.

COLONIAL DINING ROOM
JAMES BAY HOTEL
DINNER NIGHTLY, 5 TO 9 P.M.
Our 8-oz. Red Brand Steaks are the best, served on a sizzling platter, includes Mushrooms, Golden French Fries, Vegetable, Chef's Salad, Roll and Butter $1.85
— SPECIAL EVERY DAY —
BUSINESS LUNCHEON, 12 NOON TO 2 P.M.
270 Government St. Ample Parking Phone 4-7151
(ENQUIRE FOR BANQUETS, RECEPTIONS, ETC.)

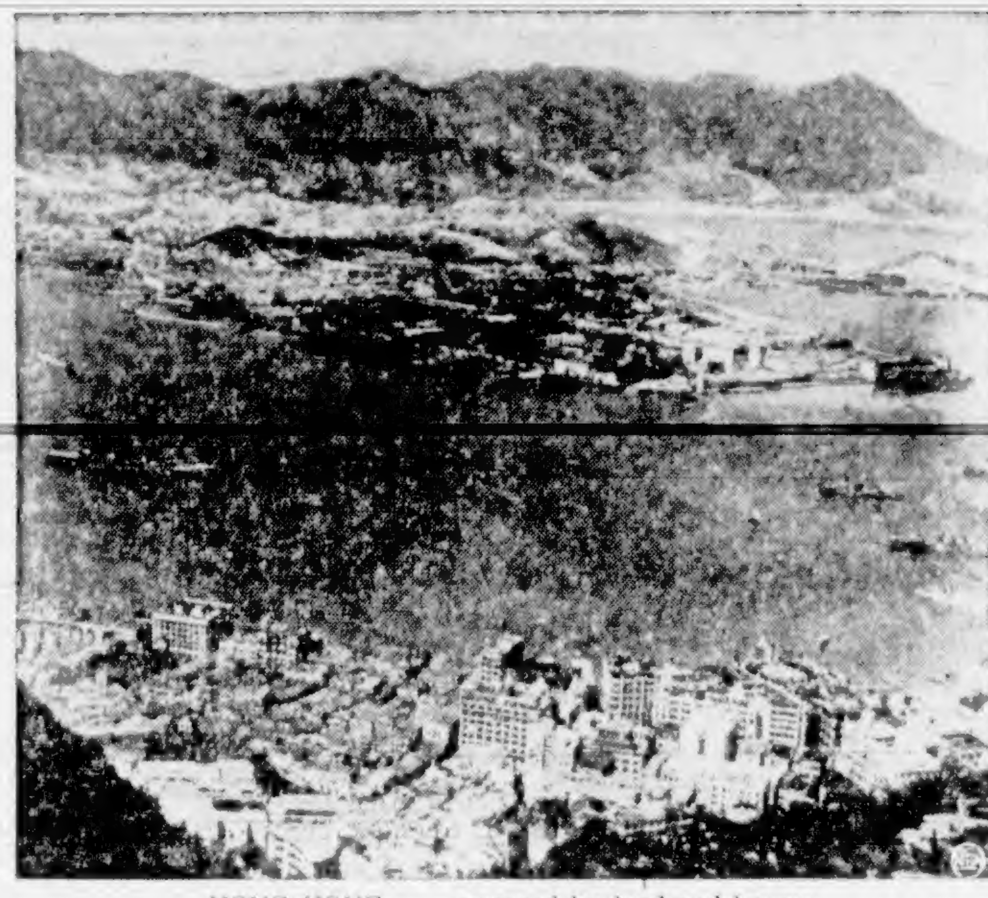

HONG KONG . . . menaced by land and by sea

* * * * * *

China Intensifies Cold War Against Jittery Hong Kong

By RONALD G. WHITEHEAD
North American Newspaper Alliance

While threatening Quemoy with military conquest, Red China simultaneously is increasing its political-economic cold war against Hong Kong—the last British enclave in the Far East.

Among recent events which have caused British officials concern there are:

Aug. 27—Peiping radio protested the closing of a Communist-run school in Hong Kong as an "atrocity" and a "deliberate provocation." The British had closed the Chung Hwa middle school because it had been condemned as structurally unsafe.

* * *

Sept. 2—Red Chinese coastal patrols arrested and imprisoned three British residents of Hong Kong who were motorboating within British territorial waters.

Sept. 4—Radio Peiping announced that it was extending its sovereignty 12 miles out to sea. The territorial waters of Red China, British officials point out, would not only surround Quemoy and Matsu but also the 198 islands (and one part of the mainland) that make up the crown colony of Hong Kong.

* * *

The last-mentioned development is regarded as the most menacing, since if enforced it could virtually isolate Hong Kong. The Chinese announced that not only ships, but "no foreign aircraft may enter Chinese territorial sea and air space above it" without Peiping's permission.

The economic threat Red China poses to the 391-square-mile colony is of at least equal concern to British officials. The effects of the mainland's ambitious industrialization program are beginning to hurt. Red Chinese factories, in direct competition with Hong Kong's, are dumping increasing quantities of products in the colony and at bargain-basement prices.

* * *

Hong Kong's shoe industry, for example, has been booming, with sizable orders placed for overseas sales. Now the mainland is selling men's shoes of comparable quantity, but undercutting the local price. Hong Kong exporters are beginning to buy the Red Chinese product for shipment abroad.

This summer the Red Chinese also began selling flour on the Hong Kong market, threatening the local milling industry with a price war. The mainland mills are offering their flour to Hong Kong retailers at the equivalent of $1.60 for a 50-pound bag, or 30 per cent less than the local price.

* * *

Another field in which a trade war is developing is in textiles. The Communists have been out-competing Hong Kong in sales of cheap cloth to the sterling bloc. Even taking into account imperial preferences within the British Commonwealth, the mainland has been able to make better offers than Hong Kong can.

The overriding concern is that the Communists will bring about a business depression which could have serious political ramifications. Hong Kong has had a shaky prosperity during the last decade, and is bulging at the seams with a population of 3,500,000, half of them refugees from the mainland.

Should the Communists, through a no-holds-barred trade war, bring about mass unemployment and bankruptcies, thousands of Hong Kong residents might decide to cast their lot with the mainland.

Writers 'Fear' Science

By DR. FRANK BARRON
(Eminent U.S. Psychologist in Scientific American)

. . . Among the creative people my colleagues and I have studied (concerning the psychology of imagination) during the past years has been a group of writers of considerable distinction. We were not surprised to encounter rather spirited objections from some of the writers whom we decided to ask to make a contribution to the study.

In trenchant and not particularly orderly prose, about a fifth of those who responded to our initial letter pointed out the intrinsically evil character of psychological research.

The objections to such research are mainly on these counts: if is vivisection; it is an expression of the effort of organized society to encroach upon the individual and rob him of his freedom; it is presumptuous because it seeks to describe and to understand what is intrinsically a mystery. Psychological diagnosis is, moreover, a form of name-calling; it is a way of having the last word; it does not respect the individual.

Finally, it is the present seeking to impose itself upon the future and to perpetuate the status quo through techniques which will identify the potentially constructive deviant and permit a stultifying society to control him.

Since psychological research at its worst may indeed be destructive in just such ways, socially responsible psychologists have reason to sleep almost as uneasily as socially responsible physicists.

B.C. ELECTRIC LIGHT AND TELEPHONE BILLS PAYABLE AT BOTH PLACES
McCall Davey Drug Co.
1409 Douglas, Opp. City Hall
2-3831 or 2-3615
Reliable Prescription Service
Free Delivery Service
Shelbourne Drug Store
Corner Hillside and Shelbourne
Phone 4-6106

NEWSPAPER ADVERTISING STIMULATES BUYING

WOOD—WOOD
DRYLAND FIR BLOCKS and SLABS
12-INCH LENGTH
Guaranteed All Fir and Clean
2½ CORDS . . $11.95 5 CORDS . . $23.50
SPLIT WOOD
ALL FIR
2½ CORDS . . $11.95 5 CORDS . . $23.50
TWO DAYS ONLY
BUY NOW AND SAVE
Will refund money if not as advertised
Phone Night 3-5508
BEST FUEL
Phone Day 4-5524

A Nation Takes Stock

By Canadian Press From London

When the German bombs fell during the Second World War, Englishmen discovered that they possessed unsuspected reserves of courage and endurance. Today a much smaller crisis is teaching them a new and less welcome lesson about their own character.

An outbreak of riots against Negroes by a relatively small number of youthful trouble-makers has suddenly confronted England with an unpleasant truth—that a disturbingly large number of her citizens have renounced the island's cherished reputation as a welcoming haven to the stranger within her gates.

* * *

The real shock came as the aftermath of the rioting. Law-abiding Englishmen, reviewing their initial reaction to the violence, suddenly discovered that many of them shared an unreasoning prejudice against Negroes, against Maltese, Italians, Americans and foreigners in general.

Apart from the first Nottingham outbreak, accounts of which are contradictory, the whites had clearly been the aggressors and the Negroes the victims in almost every riot. Yet the immediate reaction was widespread advocacy of restrictions on immigration from the West Indies, the African colonies and other parts of the Commonwealth.

These sentiments were voiced not only by white residents of districts heavily settled by immigrants but by such notables as Lord Salisbury, former lord president of the council.

* * *

Gradually, feelings died down and Englishmen remorsefully began to take stock of themselves. Editorial writers diagnosed their ailment as xenophobia—fear of strangers.

The English, said The Times, "are rigidly and notoriously insular, that is to say, segregationists in their attitude to all foreigners, colored or not."

"They are generally suspicious and sometimes resentful of foreigners, including Jews and Irish," said The Economist, calling for responsible citizens to give the problem serious study. "The one thing they must not do is to pretend that the problem can be quietly shipped back to the colonies."

"There is no 'color problem' in this country," said the Daily Telegraph.

* * *

"What there is, is a British problem and it is a grave one, a very grave one indeed. When a great and apparently prosperous country cannot peacefully absorb some 250,000 people, a mere 0.5 per cent of its total population, there must be something gravely wrong with that country."

The News Chronicle, admitting its earlier editorial advocating immigration controls had been written "in the first hours of dismay," recanted, urging only the deportation of alien lawbreakers, regardless of nationality.

* * *

The Observer, which strongly opposed the immigration control proposal from the outset, summed up a lengthy series of suggested improvements in England's relations with her alien population by concluding:

"All that is necessary is to recognize, honestly but without fear, that most people have some prejudice about race; that this prejudice is irrational, and that it must be resisted wherever and whenever it appears at every level of society."

PIMPLES
If ugly, disfiguring blemishes, Pimples, Eczema, Itching Scaly Skin, Psoriasis, Acne, Athlete's Foot, Blackheads, or Red Blotches embarrass you, try NIXODERM tonight. Works while you sleep. 1. Curbs itching, burning, smarting in 7 minutes. 2. Kills many germs, often the real cause of skin disorders. 3. Helps heal the skin, softer, smoother, lighter. Ask your druggist for NIXODERM today. Satisfaction or money back. And to clean your skin antiseptically use NIXODERM Medicated Soap.

EDUCATED PEOPLE MAKE HAPPIER MARRIAGES

Mrs. Lin Brown, B.A., Diploma in Social Work, Director Commonwealth Bureau

David Williams had taken elaborate precautions to be sure no one would know he had gone to a marriage bureau. "I quite understand how you feel," said Mrs. Brown, "but you need not worry. The Commonwealth Bureau guarantees absolute discretion. You can write or telephone, knowing that your privacy is safe." Even in the office no client meets another—that is why we have three consulting rooms as well as our reception room."

"But if I marry someone to whom you have introduced me, how can we explain how we met?" asked David Williams.

"Tell people you met through a friend," said Mrs. Brown. "It's quite true, you know. All my clients are my friends. I regard it as a privilege to help them."

"Do you think you could help me?" asked David Williams.

"You are the type of man we find it easiest to help," said Mrs. Brown. "You are well-educated and a great many of the most attractive women registered with us are also well-educated."

"Why do you prefer well-educated people," asked David. With a smile Mrs. Brown replied: "Research proves that educated people make happier marriages and this bureau is dedicated to helping people make happy marriages."

David Williams registered with the Commonwealth Bureau and in due course met a charming girl and married her. To this day neither his friends nor even his family know how they met.

If you haven't met your ideal yet the Commonwealth Bureau may be able to help you. Just write a description of what you would like in a wife to Mrs. Brown. You will receive, in a plain envelope, a personal letter and brochure telling you about the Bureau.

Don't delay. Write now to Mrs. Lin Brown, Suite 14, 709 Dunsmuir Street, Vancouver, B.C.

SMALL CARS
NO DOWN PAYMENT
Test Inspected—Guaranteed
TELMAC
984 FORT

JOINT BANQUET
Of English-Speaking Union and Overseas League
SATURDAY, SEPT. 27th — 7 P.M.
Holyrood House
2315 McBride St.
Tickets: $2.50
4-7645 - 7-3196

Save by Mail

It's so simple! Just fill in the coupon below and mail with your first deposit. We'll send you pass book—cheque book with holder—and stamped, addressed envelope for each mailing.

3½% paid on Savings Accounts

Interest starts the day you open your account. And your savings will grow faster at 3½%* interest—the highest rate paid by National Trust in 23 years.

*On minimum half-yearly balance.

727 Fort Street
National Trust Company Limited
A. M. OSWALD Manager

National Trust Company, 727 Fort St., Victoria
Enclosed is a deposit of $______
Please open a Savings Account in my name and mail me my pass-book, cheque-book with holder, etc.
Name ☐ Mr. ☐ Mrs. ☐ Miss ______
Address ______
City or Town ______ AS-58

KVOS TV 8.30 MONDAY

Other Monday Highlights

8.00 p.m. I Love Lucy
10.00 p.m. The Silent Service
10.45 p.m. Movie—"LAURA," starring Clifton Webb and Gene Tierney

MONDAY THRU FRIDAY—ENJOY TOP CBS DAYTIME SHOWS!

10.00 a.m. Arthur Godfrey
1.00 p.m. Jimmy Dean
1.30 p.m. Art Linkletter's House Party
2.30 p.m. The Verdict Is Yours

KVOS TV
CBS CHANNEL 12

Money-Making Secret

GENOA, Italy (UPI) — The "king of Italian counterfeiters," 76-year-old Attilio Pollastri, has offered the Bank of Italy his invention for making paper money in exchange for a small pension when he comes out of jail. He says his method is just as good as the government's — and cheaper.

Miami Beach Loses Trade, Wonders Why

MIAMI BEACH (UPI) — A group of psychologists think Miami Beach may be losing its glamor and snob appeal.

City fathers called in the psychologists recently to see what they could do to help Miami Beach over a serious deficiency it has been suffering since last winter—a lack of tourists.

Hotelmen estimate the tourist trade this year is off up to 30 per cent. As a result some 20 hotels have gone under bankruptcy, foreclosure and dispossession.

The psychologists, who operate as the Institute for Motivational Research, prescribed a little "psychoanalysis" to find out what makes the average tourist tick, his likes and dislikes, and above all, why he is staying away from Miami Beach.

They had a few suggestions on what the troubles might be, including:

The Miami Beach vacation is getting too commonplace. Before the war, it was a mark of distinction and indicated real wealth. Today, with rising incomes, many more people are able to go to Miami Beach. The snob appeal is gone.

There's too much of a cold, money-making attitude on the part of hotels, restaurants, bellhops and waiters, and everyone else for that matter.

Guests are being held "captive" more and more within the four walls of their hotels. Hotels used to be a place to sleep, with a dining room nearby. Now they boast one or two night clubs, half a dozen bars, indoor and outdoor swimming pools, ice-skating rinks, pitch-and-putt golf courses, movies, drug stores, in fact just about anything.

No gambling.

How to Be a Child Star

Shirley Temple gives her three children some last-minute instructions before shooting begins on a scene for her television series based on a Mother Goose story. It's the first acting experience for the children of the one-time child movie star. The children are, left to right, Susan, 10; Charles, 6, and Lori, 5. The filmed show will be telecast in December.—(AP Photofax.)

From Paintings to Prayer Wheels

Dozens of Art Contributions Help Fill New Gallery Wing

More than two dozen gifts of art, ranging from a painting of a buffalo to Tibetan prayer wheels, have been donated to the Greater Victoria Art Gallery [illegible] months ago, curator Colin Graham announced yesterday.

Twelve paintings, seven graphics, three pieces of sculpture and two ceramics are now on display in the gallery's newly-opened Centennial wing. Two other items will be shown shortly and other donations are expected soon.

FIRST APPEAL

In June, the gallery made a special appeal to the public for gifts for the new wing. It had never made a public appeal of this kind in the past because, says the curator, "we didn't want too many objects residing in the old inflammable building."

The appeal is still in force, with emphasis on gifts from up-Island, because "we hope to build up here an important collection of the art of all cultural periods and we hope very much that the people of Vancouver Island will regard this as Vancouver Island's gallery."

PLAINS ART

Items now on display include a gift from Victoria Press Ltd., a painting by Frederick A. Verner entitled "The Fading Race," from the collection of G. Max Bell of Calgary and regarded as a classic work of art of the Canadian plains.

Other paintings are by Jack Shadbolt, Mylanwy Pavelic, George Moreland, John Russell, Gordon Smith, Lawren Harris, Arnold Burrell, June Nye, Kenneth Callahan and W. Llewellyn. Graphics are by Jan Zach, Jean [illegible]aned, Robert Nanteuil, Axel Munch and C. Deshales.

TIBETAN ART

Pieces of sculpture are by Jan Zach, Aurele Suzor-Coté and Constantin Meunier. Also given, but not yet on display, are a collection of Tibetan art, including prayer wheels and votive shrines, and a small group of Chinese ceramics dating from the 15th to 18th centuries.

The Tibetan art was given by Mrs. H. R. Gale, whose late husband, Brig.-Gen. H. R. Gale, collected the items in 1905 when he was with one of the first expeditions to Tibet.

Mr. Graham also said another half dozen gifts will be announced soon, including early Oriental work and European paintings.

Rainfall 670 Inches

MAWSYHRAM, Assam, India (Reuters) — Official figures show 670 inches of rain fell here during 1957, capturing for it from neighboring Cherrapunji the title: "the wettest place in the world."

World record is still held by Cherrapunji where 905 inches once fell in two months alone.

Caviar, Vodka Deadly

MOSCOW (AP) — Vodka and caviar — two famous Russian items—can cut years off your life, says a Soviet physician.

So can smoking, especially cigars, according to Dr. Ivan Vasilevich Strelchuk.

"People who smoke and drink age faster, and they don't live as long as those who don't," he says.

Too much fatty foods, "such as butter and caviar," clog up arteries with cholesterol and shorten life, he believes.

SECRET PILLS

But he has secret pills which he has very high hopes are overcoming or preventing the deadly artery disease.

Dr. Strelchuk is assistant director of the Institute of Higher Nervous Activity. This institute is dedicated to the Pavlovian idea that conditioned reflexes or training are the key to mysteries of human learning and human behavior.

STUDIES CAUSES

Dr. Strelchuk, an authority on alcoholism and drug addiction, says he is now studying causes of premature aging.

"Smoking shortens life, but I don't know by just how much," he says. "My studies indicate that cigars are especially bad. Smokers are 10 times more likely to get cancer of the lung than non-smokers."

This statistic is most interesting, even though Dr. Strelchuk is not a cancer specialist. It is the first public comparison of smokers and non-smokers in the Soviet Union. It jibes with some U.S. and British smoking studies.

"Alcoholic drinks make a person age faster, and affect the nervous system," Dr. Strelchuk continued. "It is necessary to struggle against smoking and alcohol."

Accent Can Help Or Hinder Actor

Ron Clydesdale won the main role in the Scottish comedy "The Laird's Wooin'," because of his full Scottish accent, but sometimes, he says, "that accent can be your downfall."

The 33-year-old native of Dundee meant that, occasionally, he finds it difficult to get roles in local amateur theatrical productions. In four years here, he has had small parts in Theatre Guild and Gremlins productions.

ITALIAN ONCE

"I did get by in 'Two Dozen Red Roses' for the Guild as an Italian florist," he said. "That was a funny thing, but then it was a funny play."

Mr. Clydesdale who has been an amateur actor since he was 16, is the Laird in the comedy to be seen in Holyrood House Tuesday and Wednesday — the first show of the new Holyrood House Players. Others in the cast are John Robertson, Georgina MacKay, Laura Miller and Jennie Hudson, and author Louise MacBride is producer-director.

TORPEDO BOATS

Mr. Clydesdale came to Canada after discharge from the Royal Navy. After much prodding, he admitted to lengthy service in torpedo boats in the English Channel and North Sea.

"There was the time we captured the German E-boat ace, Karl Mueller," he said. "We just ran into him in the North Sea one night and had a bit of a battle.

"That was it," said Ron. "He lost, we won."

RON CLYDESDALE
. . . title role

Deserted Since 1917

MEXICO, Mo. (AP) — Henry Brooks was granted a divorce from Anna-Lee Brooks on the ground of desertion.

He said his wife left him for another man in 1917.

'Gambling Incentive To Crime'

OTTAWA (CP) — Rev. J. R. Mutchmor, secretary of the United Church of Canada's board of evangelism and social service, Friday attacked gambling in all its forms as "the chief incentive to crime."

"Some service clubs, for example, out of the very best of motives are getting us into the very worst of troubles in regard to gambling," he said.

He also condemned race track betting.

They're Just Wild About Ishihari

TOKYO (AP)—At 25, Shintaro Ishihara has become Japan's best selling novelist by blending hefty chunks of Mickey Spillane and Britain's angry young men into a sizzling stew of sex and cynicism.

Derided by critics as vulgar and immature, Ishihara's novels, rife with sex, violence and a constant tilting at the values of older people, have found a hungry audience among Japan's postwar youngsters.

In addition to topping the best-seller lists, they have been made into successful movies and propelled Ishihara's brother, Yujiro, to movie stardom.

Ishihara himself has become the idol of Japanese teen-agers, who eagerly imitate his clothes, hair style and vinegary outlook on life.

The young people in his novels, when berated by their elders for various misdeeds, constantly cry out, "but you don't understand me. None of you understands me."

Ishihara's sympathetic understanding of the surly misunderstood has made him a top literary celebrity and self-appointed spokesman for the beat generation of the East.

His success has gone hand in hand with the breakdown of old family ties and tradition in postwar Japan.

Critics also see in Ishihara's novels a stinging streak of anti-feminism. The girls frequently play the villain's role.

Accident Claims Third Victim

PENTICTON (CP)—Mrs. Rebecca Powell, injured in a traffic accident near Keremeos Wednesday which claimed the lives of her husband and another man, died early Friday in hospital here.

Old British Fish & Chips
VICTORIA'S ORIGINAL FISH AND CHIP SHOP SINCE 1917
1316 BROAD STREET
The Finest In Golden Brown Fish and Chips
ORDERS TO TAKE OUT

ST. LUKE'S PLAYERS
Present
The Chiltern Hundreds
Sept. 22 and 23, at Parish Hall, Cedar Hill Crossroad
Tickets $1.00 at Kent's and Door Curtain at 8.15

UNIQUE EXHIBITION OF INSPIRATIONAL ART
DOMINION HOTEL, YATES STREET
September 23 to 27, 11 a.m. to 6 p.m. daily
Representing the art of ancient Persians, Moors, Chinese, Egyptians and Aztecs.
In Glorious Color and Design
Explantory talks at 11.15 a.m. and 3.15 p.m.
Donations

BAMBOO GARDENS Phone 5-5521
CENTENNIAL DINNER
Chicken Almond, Chicken Chow Mein, Sweet and Sour Spare-ribs, Chap Suey, Free Soup $2.00 Per Person
Orders to Take Out
CHINESE FOOD
Open daily, 4 p.m. to 2 a.m. — Sundays 4 p.m. to 1 a.m.
Friday and Saturday 4 p.m. to 3 a.m.
1708 GOVERNMENT STREET — Between Fisgard and Herald

Easiest way in the world to Be Popular
YOUR SUCCESS IS GUARANTEED WHEN YOU'RE AN ARTHUR MURRAY STUDENT
You don't have to be the prettiest or the handsomest in the crowd if you can dance . . . you're sure to be popular and have fun.
Everyone can enjoy this kind of fun and popularity if they put themselves in the hands of an Arthur Murray expert. These talented teachers will show you the quickest and easiest way to become a good dancer. The whole secret is in Arthur Murray's famous "Magic Step"—the key step to all dances. Even a beginner can master this step in one lesson and with just a little practice popularity is yours.
So come in now and get started on this easy way to fun and popularity.
©1954 Arthur Murray, Inc.
ARTHUR MURRAY SCHOOL OF DANCING
10 a.m. - 10 p.m.
5-1476 715 Yates St. 5-1476

ANTIQUE FAIR
Exhibition and Sale
Empress Hotel Ballroom
October 9 and 10
10 a.m. — 10 p.m.
Daily Door Prize
Proceeds to Victoria Symphony Society and Art Gallery

— COMING —
OCTOBER 7 - 8 - 9
HOLYROOD HOUSE
The "White Heather"
Variety Concert Party
All Scottish Cast
—Starring—
★ Kenneth McKellar
Scotland's Greatest Tenor. TV and BBC star. Also recording artist for London and Beltone Records
★ BOBBY MacLEOD
Accordionist and leader of one the most popular bands in Great Britain.
★ IVY CAREY
Scottish Soprano in solos and duets with Kenneth McKellar.
Kenneth McKellar
First Appearance in Canada
★ ALY WILSON
Leading Scottish character comedian. Successor to the late Harry Gordon at the Theatre Royal, Glasgow.
★ JIMMY NEIL
Glasgow's favorite singing M.C. in Songs and Stories.
★ DENIS WOOLFORD
The popular Scottish Entertainer at the Piano
TWO SHOWS NIGHTLY
7 P.M. and 9.15 P.M.
Prices, including Tax, 1st 10 Rows $3.50
Balance of seats $2.20
ALL SEATS RESERVED
TWO FULL HOURS OF SCOTTISH ENTERTAINMENT
SEND MAIL ORDERS NOW TO: Holyrood House, 2315 McBride Avenue. (Enclose stamped and addressed envelope for the return of tickets.)
BOX OFFICE OPENS AT EATON'S MUSIC CENTRE ON SEPT 24 AT 9.30 A.M. AND DAILY THEREAFTER
(Sponsored by the St. Andrew's and Caledonian Society)

See The world Famous Butchart Gardens
Sheltered by surrounding hills . . . the air is warm, balmy.
Free use of umbrellas during showers
Plan a visit this weekend—enjoy 22 acres of loveliness! Extensive night lighting from dusk! Restaurant open 11 a.m. to 5 p.m. daily. Closed Tuesdays. Coffee Bar open every day from 10 a.m. Adm.: Adults $1.10, children 20c, inc. tax. See them now!

Seven-T-Kitchen
CHINESE FOOD
Open from 4 p.m.
FREE DELIVERY
PHONE 4-4916

BRENTA LODGE
BRENTWOOD BAY, B.C.
DINE and DANCE
Excellent Hi-Fi music and fine floor. Magnificent view in romantic setting. Make your reservations now . . . for dinner and dance from $2.25 to $2.75.
A perfect setting and every facility available for wedding receptions and banquets. Dining room seating capacity 150.
Recommended by A.A.A. and Duncan Hines
Phone Keating 157

POPULAR PIANO
IS OUR SPECIALTY
The "REX METHOD" Is Recommended
By Leading Musicians Everywhere.
See and hear Don Partridge on CHEK-TV, Tuesday and Thursday, 6 p.m.
Don Partridge, Manager and Teacher
REX SCHOOL OF POPULAR PIANO
804 FORT STREET 4-5031 or 4-5108

EXCITING ★ SPECTACULAR
GHOST TOWN
and Frontier Village Ltd.
Sponsored by the Victoria Gleeh Temple Shrine Club
DAILY: Afternoons and Evenings—at the
CURLING RINK
First Time Anything Like It in Victoria—DON'T MISS IT!
Admission: Adults 50c; Children 25c

"We're dining out tonight — at the SPARE RIB HOUSE"
"Because it's the best spot we know for fine food, intimate atmosphere . . . and individual attention. We feel the chef really knows us, takes a personal interest in our meals!"
Dinners, Weekdays 5.30-10.30 p.m. Sundays 5-9 p.m. Luncheons, Weekdays only from 12 Noon.
Phone 5-5550 - 818 Burdett Ave.
In the CHERRY BANK HOTEL

USED CAR? MORRISON
CHEVROLET — OLDSMOBILE
Yates at Quadra

BETTER GET YOUR TICKETS NOW!
From Eaton's Symphony Box Office—Main Floor House Furnishings Building. Phone 2-7141
★ CHOOSE
2 GREAT SYMPHONY CONCERTS . . . ROYAL
NEXT SUN 28th or MON 29th
The same glorious music for both . . . featuring Hans Gruber and the entire Victoria Symphony Orchestra. There's a great deal of interest in these concerts, so make your choice now and book right away. Victorians are proud of their orchestra . . . steadily growing in greatness it's now rated one of the best in Canada.
1
For an afternoon of glorious relaxation you'll enjoy this great
Informal Sunday Afternoon Symphony
Curtain time 3 p.m., finishes 5 p.m.
Hundreds are booking now for this special, informal concert. What a wonderful way to spend Sunday afternoon! Enjoy the music of the masters in an atmosphere of complete informality—come as you are . . . wear comfortable weekend clothes . . . relax! Students, half-price. Make up a party . . . plan now!
2
For a stimulating musical experience, you'll be thrilled with this
Grand Monday Evening Symphony
Curtain time 8.30 p.m.
The first of this season's Grand Monday Concerts . . . an evening of real enjoyment . . . stimulating music! Sure to be a memorable occasion. Victoria has the largest percentage of concert-goers of any city on the continent . . . there's every indication the theatre will be packed to capacity—book now to avoid disappointment!
Everybody's talking about these great concerts—bound to be a "sell-out."
Make Your Choice . . . Get Your Tickets Right Away!
Single tickets — $1.25, $1.75, $2.25, $2.75
Here's an easy way to save about 25% . . . buy a season ticket . . . pay for it on a monthly budget account. Eaton's will be glad to arrange it through the Symphony Box Office.

What's Next

Tomorrow and Tuesday, "Chiltern Hundreds," St. Luke's Players, St. Luke's Hall, 8.15 p.m.

Tuesday and Wednesday, "The Laird's Wooin'," Holyrood House Players, Holyrood House, 8.15 p.m.

Sept. 28, Victoria Symphony Orchestra opens new season, Royal Theatre, 3 p.m. (again 8.30 p.m. Sept. 29).

Oct. 9, Victoria Jazz Society program, Club Tango, 8.30 p.m.

Oct. 11 to 18, "The Little Hut," Victoria Theatre Guild, Langham Court Theatre, 8.15 p.m.

Oct. 15, chamber music by Clifford and Mary Evens [illegible] 8.30 p.m.

ART GALLERY OF GREATER VICTORIA
1040 Moss St. Phone 4-3123

EXHIBITIONS

Sunday and Tuesday Through Saturday
1. 300 years of Canadian Painting from the National Art Gallery collection.
2. New gifts for the Art Gallery.

PROGRAMS

Morning, afternoon and evening classes in Painting, Drama, Drawing, Graphics and Commercial Art for adults and are now being planned. Classes will commence October 6. Those wishing to enroll phone 4-3123.

Gallery Hours:
Sunday, 2 to 5.
Tuesday through Saturday, 11 a.m. to 5.30 p.m.
Also Friday evening, 7.30 to 9.30.
Closed Mondays.

Admission
Free Sundays and Wednesdays. 25c other days. (Members always free).

The Entertainment Parade

Martin Returns to Sing

Victoria baritone Stanley Martin will make his first public appearance in about two years in a Musical Art Society recital in Holyrood House Nov. 19.

Mr. Martin, recently recovered from a serious illness which confined him to hospital for a year, will appear with Richard Proudman and Malcolm Hamilton.

The society also will sponsor a two-piano recital by Robin Wood and his wife, Winifred Scott, late in January or early in February. The Woods will play two works with the Victoria Symphony Orchestra Jan. 18 and 19.

Other Musical Art Society events will be chamber music by Lloyd Powell and Clifford and Mary Evens Oct. 15, a carol tea in December, recital by pianist Denise Marn in January, program of unstated nature in February and talented students' recital in March.

The symphony orchestra opens its 18th season with orchestral concerts in the Royal Theatre a week from today and tomorrow. Hans Gruber will direct a program of music by Weber, Debussy, Mozart and Dvorak, the main work being the "New World" symphony.

* * *

Victoria Jazz Society will start its season with music by two of the best in B.C., trumpeter Carse Sneddon and reed player Fraser MacPherson, former Victorians who now work out of Vancouver. With pianist Bud Glover and group, they'll have a ball at Club Tango Oct. 9, a week later than announced earlier.

* * *

Sooke Players have chosen the cast for "Ladies in Retirement," a drama to be shown in Sooke Community Hall Nov. 22 with proceeds to help buy an ambulance for the area. Members are Billy Wilson, Ruth Harris, Eileen Conder, Mauriel Westad, Grace Horgan and Florency Acreman.

Two plays are on this week—"Chiltern Hundreds" by St. Luke's group tomorrow and Tuesday, and "The Laird's Wooin'" by Holyrood House Players Tuesday and Wednesday.

In Sidney, Joan Henrickson, on of Peninsula Players' best and most versatile actresses, has taken over the part of Mrs.

* * *

STANLEY MARTIN
. . . after two years.

Bradman in "Blithe Spirit," to be seen Oct. 24 and 25. She replaces Jenny Williams, forced out by pressure of business.

* * *

Victoria Choral Society is rehearsing each Tuesday evening and needs another 20 singers in all sections to reach a total of 100 voices for "The Messiah" production at Christmas. Rehearsals are at 7.30 Tuesdays in Memorial Hall, 912 Vancouver.

* * *

Full 1958-59 season of Famous Artists, for any one who may have missed the announcement Friday, follows:

Vienna Academy Chorus, Oct. 30; Wagner Opera Company's "New York Opera Festival" with "La Boheme" Nov. 3 and "Rigoletto" the next day.

Ballet Russe de Monte Carlo, Jan. 28; bass-baritone Carl Palangi, Feb. 16; pianist Amparo Iturbi, March 2; Jose Greco and company, March 17; Emlyn Williams reading Dylan Thomas' "A Boy Growing Up," March 23, and Russian mezzo-soprano Zara Doloukhanova, April 13.

Those who remember recent Famous Artists seasons will agree this would appear to be the best in recent years.

Off the Record

Tchaikovsky —I Like It!

By JIM TAYLOR

I think I must be sick. Yesterday I caught myself listening to Tchaikovsky and what's more, I was enjoying it.

Therefore, with apologies to the bubble gum set, today we are going to go longhair.

Reason for this apparent departure from musical sanity is "Concert in Rhythm," the latest offering by the fabulous Ray Conniff on Columbia. This LP is so good that I honestly believe the "Theme from Tchaikovsky's First Piano Concerto" could make the popular hit parade charts.

Admittedly this would be something of a shock to disc jockeys. I can just hear them shouting, "And now gang, here it, the No. 1 song on the Top 100, Tchaikovsky's First Piano Concerto. Hit it, Leo!"

Conniff turns in some brilliant material here, again using his "voices without words."

Conniff, whose "S'Wonderful," "S'Marvelous" and "S'Awful Nice" pop LPs are still high on the sales charts, turns to the classics for one side of this new one. Listen to the cuts and you find yourself humming popular songs. "Theme From Rachmaninoff's Second Piano Concerto" still comes out "Full Moon and Empty Arms."

The flip side of the disc opens with "Rhapsody In Blue," followed by "I'm Always Chasing Rainbows," from Chopin's "Fantasie Impromptu." Other cuts on the side include the "Theme From the Grand Canyon Suite," "The Lamp Is Low," "My Reverie" and "Serenade."

Each cut points up the versatility of Conniff, who ranks with Percy Faith and Nelson Riddle as one of the greatest arrangers in pop music today.

Don't let the titles scare you. After all, you can't rock 'n' roll all the time.

Since this seems to be album day anyway, we might as well close out with a look at "Swing Softly," the newest by Johnny Mathis on Columbia.

Mind you, I still prefer him doing ballads. But his recordings of swing classics like "Sweet Lorraine," "I've Got the World on a String" and "You Hit the Spot" make a pleasant change of pace.

Friml Snubs 'Fair Lady'

SAN FRANCISCO (NANA) Rudolf Friml, composer of "The Vagabond King" and 26 other musicals, said here he walked out on the London production of "My Fair Lady" because it was so bad.

"It is a play with music and the music doesn't amount to much. There are no beautiful arias or duets as in the days when Victor Herbert and I were writing."

Friml, 73, blames musical comedy's decline on "all the highly-paid-for rubbish people hear on television."

'Gone With the Wind' May Get on Broadway

HOLLYWOOD (UPI) David O. Selznick, whose "Gone With the Wind" is already the biggest box office draw in movie history, is thinking of producing a Broadway musical version of the Margaret Mitchell opus.

Diners Fill Theatre

LONDON (CP) — The Hippodrome, a landmark of London's Leicester Square since 1900, is no longer a theatre.

Almost a year after the close of its last variety show, the building has blossomed in a glare of neon lights and fresh paint as a threatre-restaurant, offering two floor shows a night along with dinner and dancing for a basic charge of £2 2s 6d a person.

Even the name has changed. It is now The Talk of the Town.

Inside, the customer can gape at an opulently-dressed chorus line, Spanish dancers and acrobats and dazzling scenery displayed on an ascending stage.

Moreover, he can dine and dance to the music of two bands until 1.30 a.m.

A RIP-ROARING, ROWDY COMEDY
80c till 2 p.m.
It's that "Don't Go Near The Water" guy . . .
GLENN FORD in
IMITATION GENERAL
Co-Starring RED BUTTONS · TAINA ELG
An M-G-M Picture
Doors 1 p.m.
Extra Cartoon—Tom and Jerry Plus Specialty
Feature 1.25, 3.26, 5.27, 7.28, 9.30
REGULAR PRICES
Royal

THREE FOTO-NITE CASH OFFERS MONDAY
Total Cash Offers—Monday $1550
1st—$800
2nd—$500
3rd—$250
OVER $12,000 PAID OUT TO DATE
—AND . . . ON THE SCREEN—
The Star of "Around the World in 80 Days" in Another Great Comedy Role . . . Trapped in a Cab with a French Model and She's Driven Niven Wild!
DAVID NIVEN in
THE SILKEN AFFAIR
At 3.35 5.34 9.22
GENEVIEVE PAGE · RONALD SQUIRE
BEATRICE STRAIGHT
WILFRID HYDE WHITE
2nd BIG HIT!
A HIGHLAND FLING OF SONG AND LAUGHTER
At 1.02 - 4.13 - 7.29
"Wee Jeannie"
CinemaScope Color
TONY MARTIN
VERA-ELLEN
40¢ to 7 p.m.
DOMINION
DOORS 1 P.M.

BY FAR THE MOST UNUSUAL PICTURE YOU'LL SEE THIS YEAR!
RALPH RICHARDSON ★ MARGARET LEIGHTON
in
"The Passionate Stranger"
She wrote an intimate novel about her chauffeur. To her surprise and her husband's amusement it all came true.
Feature at 1.00, 4.01, 7.02, 10.00
ANOTHER DOUBLE FEATURE PROGRAM
THE SLAP-HAPPIEST COMEDY OF THE YEAR!
"HAPPY IS THE BRIDE"
Starring
IAN CARMICHAEL - JANET SCOTT
JOYCE GRENFELL - CECIL PARKER
TERRY THOMAS
At 2.27 - 5.28 - 8.31
Starts MONDAY
ODEON
3-0513

IT STEPS BEHIND THE DAZZLING LIGHTS OF BROADWAY!
WHERE THEY'LL SKY-ROCKET YOU TO HEAVEN . . . OR HURL YOU TO THE GUTTER!
STAGE STRUCK
HENRY FONDA · SUSAN STRASBERG
co-starring JOAN GREENWOOD · HERBERT MARSHALL
and introducing CHRISTOPHER PLUMMER
PLUS—A MERRY RIOT OF TROPICAL ROMANCE AND MUSIC
"PANAMA SAL"
With ELENA VERDUGO
At 2.40, 5.41, 8.41
TECHNICOLOR
At 1.05, 3.37, 6.39, 9.22
Starts Tomorrow
CAPITOL
Doors at 1 p.m.

2nd RECORD-SMASHING WEEK!
THEY WEAR only the wind . . .
THEY LIVE on blood and beer
ADULT ENTERTAINMENT ONLY
MOST INCREDIBLE SIGHTS EVER FILMED!
KARAMOJA
(THE LAND OF LOST PEOPLE)
SEE - weird, shocking rites that precede primitive sacrifices!
SEE - maidens prepared for marriage in rituals 6000 years old!
IN NEW EASTMAN COLOR
2nd Big Hit! Larry Parks - Constance Smith
CROSS-UP
1.00 - 3.36 - 6.12 - 8.48
Children Admitted Only When With a Parent
PLAZA
3-6414
KARAMOJA — 2.30 - 5.06 - 7.42 - 10.15
SPECIAL SUNDAY MID-NITE SHOW ONLY
HOT-ROD GIRLS—GIRLS IN PRISON
Adult Entertainment Only
Doors Open 12.01

GEM THEATRE SIDNEY
MONDAY AT 7.45
"SEVEN HILLS OF ROME"
CinemaScope and Color
Marlo Lanza - Peggie Castle

STARTS MONDAY
One of the Greatest Musicals of All Times
"The Great Waltz"
With the Music of Johann Strauss
Starring Luise Rainer
Mediza Korjus and Fernand Gravet
Plus Cartoon and Short
Doors at 6.30
Complete Program at 6.50 and 9.00
Feature at 7.15 and 9.25
• FOX •

Willicum
OUTDOOR THEATRE
At 8.00
Alastair Sim Terry Thomas
"BLUE MURDER AT ST. TRINIANS"
Also
At 8.45
Wm. Holden Deborah Kerr
"THE PROUD AND THE PROFANE"
Adult Entertainment Only
Gates Open 7.30
Two Free Admissions Monday If Your Car License Ends in 16

STARTS MONDAY
"SIMON & LAURA"
(J. A. RANK)
and
"THE LIEUT. WORE SKIRTS"
Another of the popular twin comedy programs. See either or both of these excellent comedies
6.45 News
6.51 Short (Pride of the Nation)
7.05 Simon & Laura (British Comedy)
This is an excellent Arthur Rank comedy in Vista Vision and color starring Kay Kendall, Peter Finch, Ian Carmichael. Laughter and good fun all through.
8.51 Tom Ewell and Sheree North in "THE LIEUT. WORE SKIRTS"
The comedy story of a husband who got nervous because his wife was in the service and started things he did to get her back. In CinemaScope and color.
An excellent evening's entertainment for ALL.
Next: J. A. RANK Presents "THE ONE THAT GOT AWAY"
OAK BAY

FAMOUS ARTISTS 1958-59 CONCERT SERIES
THE MOST BRILLIANT SEASON EVER PRESENTED IN VICTORIA

JOSE GRECO and His COMPANY
The sensational dancing star of "Around the World in 80 Days," who has been acclaimed by Life Magazine as "THE WORLD'S FINEST MALE SPANISH DANCER!"

AMPARO
ITURBI
One of the most gracious and talented piano virtuoso currently before the public!

CARL
PALANGI
The dynamic, young bass-baritone who is well known for his three seasons with the San Francisco Opera!

EMLYN
WILLIAMS
The eminent English Actor!

ZARA
Doloukhanova
The internationally renowned Russian Coloratura Mezzo! Direct from Moscow!

THE
VIENNA ACADEMY CHORUS
Company of 26, composed of male and female voices, this outstanding chorus symbolizes through its superlative performances, MUSICIANSHIP SUPREME! . . . DIRECT FROM AUSTRIA!

SIX OUTSTANDING EVENTS

PRICES FOR THE ENTIRE SEASON: $16.50 $14.50 $11.50 $9.00 $7.00 incl. tax

A SMALL DEPOSIT RESERVES YOUR SEASON TICKETS!
Seats $11.50 and under—$2.00 deposit. Seats over $11.50—$3.00 deposit. Balance in three instalments — October 15, November 15, and February 15.

SAVE UP TO 40% BY PURCHASING SEASON TICKETS!
In addition to the tremendous savings, Series Subscribers will also receive advance notice of any "extra" events booked during the season—thereby securing the choice locations before the tickets go on sale to the general public.

Extra Events Already Booked for Victoria Are:
THE BALLET RUSSE DE MONTE CARLO (1 Performance Only)
THE NEW YORK OPERA COMPANY in
LA BOHEME (1 Performance Only) RIGOLETTO (1 Performance Only)
You may reserve your tickets for these extra events at the same time as you place your series order!

BOX OFFICE IN KENT'S MUSIC STORE 742 Fort Street Phone 4-2941

Saturday Heroes in Baltimore

Baltimore pitcher Hoyt Wilhelm, right, receives congratulations from catcher Gus Triandos after pitching a no-hit, no-run game against the New York Yankees yesterday in Baltimore. Triandos hit a 410-foot home run to provide the only run as Baltimore beat New York, 1-0.—(AP Photofax.)

Wilhelm's No Hitter Shuts Out Yankees

Hoyt Wilhelm, a 35-year-old refugee from the National League, yesterday became the first Baltimore Oriole pitcher in modern history to pitch a no-hit,

NATIONAL LEAGUE

	W	L	Pct	GBL
Milwaukee	89	60	.597	
Pittsburgh	84	65	.564	5
San Francisco	77	71	.520	11½
Cincinnati	75	75	.500	14½
St. Louis	70	78	.473	18½
Los Angeles	68	80	.459	20½
Chicago	68	80	.459	20½
Philadelphia	63	85	.436	25½

AMERICAN LEAGUE

	W	L	Pct	GBL
New York	89	59	.601	
Chicago	78	69	.531	10½
Detroit	74	73	.503	14½
Cleveland	73	74	.497	15½
Boston	73	74	.497	15½
Kansas City	71	77	.480	18
Baltimore	69	77	.473	19
Washington	61	85	.418	27

no-run game, blanking the pennant-winning New York Yankees, 1-0.

Wilhelm, a relief specialist who had won only two games this season, allowed only two Yankees to reach base—both on walks—as they flailed futilely at the Baltimore righthander's dancing, darting knuckleballs. Eight Yankees went down swinging.

But if Wilhelm made them look like patsies at the plate, Yankees' Don Larsen must have brought a smile to Casey Stengel's weatherbeaten face.

Larsen, who pitched the only perfect game in world series history in 1956, came off the disabled list and gave up only one hit—a bunt single—in the six innings he worked.

STOCK BOOSTED

Following Whitey Ford's seven innings of shutout pitching Friday night, Larsen's performance boosts the Yankees world series stock considerably.

Bobby Shantz replaced Larsen in the seventh inning and Baltimore catcher Gus Triandos blasted his fourth pitch over the 410-foot sign in centre field, giving Wilhelm the only run he needed.

The home run by Triandos, a former Yankee, was his 30th of the season and tied him with Yogi Berra of the Yankees for the most hits in one season by a catcher.

SECOND NO-HITTER

Wilhelm's masterpiece was the second no-hitter pitched in the major leagues this season. Jim Bunning of the Detroit Tigers pitched the first July 20 when he beat Boston, 3-0.

Milwaukee Braves clinched at least a tie for the National League pennant, defeating the Cincinnati Redlegs, 5-1, as Lew Burdette won his 19th of the season with a six-hitter.

In the American League batting race, Boston's Pete Runnels maintained his lead at .320 while Harvey Kuenn of Detroit moved into second place with a .318 mark.

Ted Williams of Boston and Bob Cerv of Kansas City are tied for third place with averages of .314.

San Francisco centre fielder Willie Mays has moved out in front in the National League race, boosting his average to .340.

Richie Ashburn of Philadelphia dropped two points to .338 and Stan Musial, returning to action after being out for 17 days with a leg injury dropped three points to .335.

NATIONAL LEAGUE

Milwaukee 001 013—5 9 0
Cincinnati 001 000—1 6 0
(Called six innings, rain and wet grounds).
Burdette and Crandall. **Purkey**, Schmidt (6) and Burgess.

Pittsburgh 000 011 101—4 10 1
Philadelphia 000 000 011—3 9 1
Law, Gross (8), Face (9) and Foiles. Roberts and Sawatski. Homers: Pittsburgh, Stuart (16th).

San Francisco 000 013 001—5 9 1
St. Louis 001 000 000—1 3 1
Gomez and Schmidt. **Mabe**, Chittum (6), Muffett (8) and Green. Homers: St. Louis, B. Smith, 1.

Los Angeles 000 000 002—2 5 0
Chicago 000 100 101—3 8 0
Drysdale, **Klippstein** (8) and Roseboro. Buzhardt and S. Taylor. Homers: Chicago, Long (19th), Thomson (19th); Los Angeles, Demeter (4th).

AMERICAN LEAGUE

New York 000 000 000—0 0 2
Baltimore [illegible]—1 3 0
Larsen, **Shantz** (7) and Howard. Wilhelm and Triandos. Home run: Baltimore—Triandos (30th).

Washington 000 000 000—0 4 0
Boston [illegible]—2 3 [illegible]
Valentinetti and Fitzgerald. Sullivan and White.

First game—
Cleveland 000 000 002—2 7 0
Detroit [illegible]—1 8 0
Ferrarese, **Woodeschick** (8), M. Martin (9), Grant (9) and Nixon. Lary and Wilson, Lau (6).

Second game—
Cleveland [illegible]—1 5 0
Detroit 004 000 00x—4 8 1
Bell, Hroslowski (3), Martin (5), Mossi (7) and Brown. Hoeft and Lau.
Home runs: Cleveland—Power (16th).

Chicago 011 000 000—2 9 1
Kansas City 001 000 11x—3 8 1
Pierce and Batty. Grim and Chiti.
Home runs: Kansas City—Tuttle (10th), Cerv (38th).

Gorge Hotel Wins In Second Half

Gorge Hotel, forced to play a defensive brand of ball for the first 45 minutes, rallied strongly in the second half to

	W	L	T	F	A	Pts
Canadian Scottish	1	0	0	3	2	2
Esquimalt	1	0	0	3	2	2
Heaneys	1	0	0	1	0	2
Gorge Hotel	1	1	0	7	5	2
Butler Brothers	1	1	0	7	9	2
Victoria Kickers	0	0	1	4	4	1
Nanaimo	0	0	1	4	4	1
Ladysmith	0	1	0	3	4	0
Brodies Bakery	0	1	0	2	3	0
Tillicums	0	1	0	0	1	0

Yesterday's score: Gorge Hotel 6, Butler Brothers 3.

Next games today: Tillicums vs. Canadian Scottish at Central Park; Heaneys vs. Brodies' Bakery at Topaz Park; Esquimalt vs. Victoria Kickers at Heywood Avenue Park; Nanaimo at Ladysmith.

score five goals and hand Butler Brothers a 6-3 defeat yesterday in Victoria and District Football League action at Royal Athletic Park.

Butler Brothers, controlling the ball for most of the first half, led, 2-1, at halftime but faded badly in the final 45 minutes.

Lionel Speller and Gary Crowe scored for Butler Brothers in the first half with Gerry Booth replying for Gorge Hotel.

In the second half, Gorge Hotel fired four straight goals to take a 5-2 lead before Butlers were able to find the range for their third goal.

Dick Nellestijn, and Chummy Crabbe tallied the first two. Booth scored his second of the game and Kurt Lampert got the fourth on a penalty kick.

Crowe scored his second goal to put Butler Brothers within two goals but Ian Halroyd restored Gorge's three-goal margin with three minutes remaining.

Four Victoria and District Football League games are scheduled for today. Three will be played in Victoria with the fourth at Ladysmith, where Nanaimo will be the visiting team.

Heaneys will have three players who performed with the Nanaimo entry in the Pacific Coast Soccer League in strip today as they go after their second straight victory. They are Gogi Stewart, Nanaimo's playing coach, Joe Robbins and Joe Hillhouse.

LINEUPS

Gorge Hotel—Robin Barnes, Kurt Lampert, Bill Bamford, Click Clarke, Fuzz Blair, Harold Halroyd, Jack Allan, Cliff Newman, Dick Nellestijn, Gerry Booth, Chummy Crabbe. Spares: Ian Halroyd, Bob Urchison.

Butler Brothers — Paul Simpson, Gerry Bunder, Harry Nicholson, Fred Allan, Glen Robbins, Lionel Speller, Attar Singh, Lyle Blaus, Gary Crowe, Paul Christianson, Dave Allen. Spares: Bob Allen, Terry Moody, Gerry Mol.

FAN FARE By Walt Ditzen

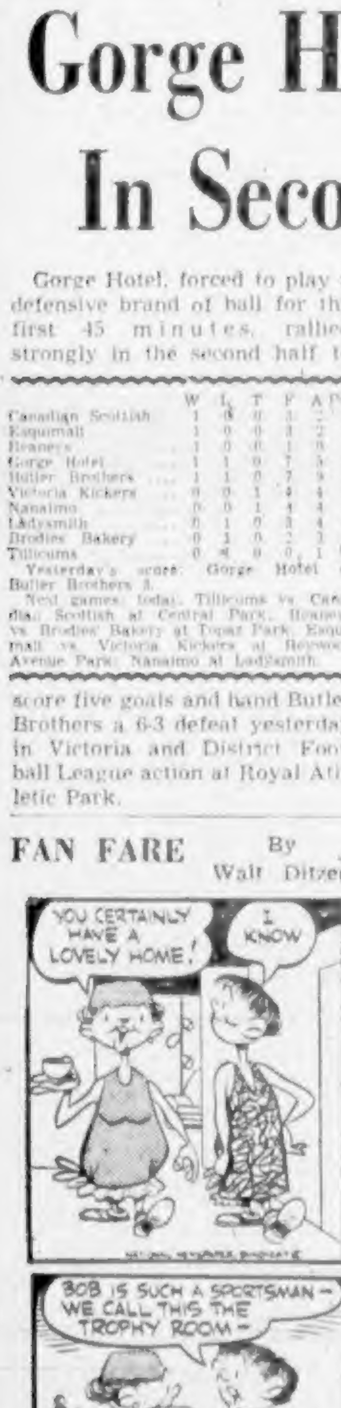

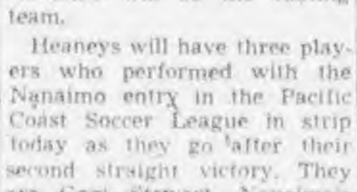

According to Solunar Tables calculated for this area the best times for fishing and hunting for today, tomorrow and Tuesday will be as follows (times shown are Pacific Daylight):

	A.M. Minor	A.M. Major	P.M. Minor	P.M. Major
TODAY	12.00	6.15	12.30	6.40
TOMORROW	1.00	7.00	1.20	7.30
TUESDAY	1.50	7.55	2.10	8.20

Powerhouse Edmonton Machine Trims Riders, Now in Second

* * *

Summaries, Statistics

EDMONTON 26, SASKATCHEWAN 13

FIRST QUARTER
1. Edmonton, single (Mobra) 3.31
2. Edmonton, field goal (Mobra) 7.08
3. Edmonton, field goal (Mobra) 12.47

SECOND QUARTER
4. Saskatchewan, single (Isbell) 1.57
5. Saskatchewan, field goal (R. Whitehouse) 3.57
6. Saskatchewan (Hagler) 8.38
7. Saskatchewan, convert (Hill)
8. Saskatchewan, single (Tripucka) 14.59

THIRD QUARTER
9. Edmonton, field goal (Mobra) 2.48
10. Saskatchewan, single (Isbell) 8.14

FOURTH QUARTER
11. Edmonton, field goal (Mobra) 4.48
12. Edmonton, touchdown (Bright) 8.34
13. Edmonton, convert (Mobra)
14. Edmonton, touchdown (Parker) 14.59

	Edm.	Sask.
First Downs	15	20
Yards Rushing	232	195
Yards Passing	42	135
Passes Attempted	10	23
Passes Completed	3	11
Passes Intercepted By	4	1
Punts	14	8
Average Punt	37.2	41.2
Fumbles	1	6
Fumbles Lost	2	2
Yards Penalized	30	12
Field Goals	4	1
Field Goals Tried	5	2

CALGARY 9, WINNIPEG 36

FIRST QUARTER
1. Winnipeg, field goal (Van Pelt) 8.11

SECOND QUARTER
2. Winnipeg, touchdown (Van Pelt) 1.18
3. Winnipeg, convert (Van Pelt)
4. Calgary, touchdown (Holloway) 1.52
5. Calgary, convert (D. Brown)
6. Calgary, single (T. Duncan) 6.21
7. Calgary, single (Latourelle conceded T. Duncan's kick) 11.07
8. Winnipeg, touchdown (Pitts) 14.18

THIRD QUARTER
9. Winnipeg, touchdown (Pitts) 6.36
10. Winnipeg, convert (Van Pelt)
11. Winnipeg, single (Bottoms conceded Shepard's kick) 9.29
12. Winnipeg, touchdown (Shepard) 13.09

FOURTH QUARTER
13. Winnipeg, touchdown (Pitts) 48

	Cal.	Wpg.
First downs	13	25
Yards rushing	94	347
Yards passing	250	268
Passes tried	21	25
Passes complete	12	15
Interceptions by	2	2
Punts	13	8
Average punts	40	49
Fumbles	0	1
Fumbles lost	6	1
Penalties	4	4
Yards penalized	42	40
Field goals	0	1
Field goals tried	0	3

REGINA—Edmonton's hard-running Eskimos broke up the traffic jam in second place in the Western Interprovincial Football Union standings here yesterday with a 16-point scoring splurge in the fourth quarter that sank Saskatchewan Roughriders, 26-13. The game was carried on television.

Riders and Calgary Stampeders dropped to third place with their losses and Eskimos took over the runner-up spot, four points behind Winnipeg Blue Bombers.

Joe Mobra, veteran end and place-kicking star, led the attack with a 14-point effort on four field goals, a single and a convert as the Esks did most of their scoring with a strong wing at their back in the first and final quarters.

Esks had a 7-0 lead at the end of the first quarter on Mobra's single and a pair of field goals. The Riders, with quarterback Frank Tripucka and little Mike Hagler leading the way, bounced back for a 12-7 lead at the half. They got their points on two singles, a field goal by Reg Whitehouse, and sparkling 41-yard punt return by Hagler.

Mobra kicked a field goal in the third quarter but Riders couldn't take advantage of the brisk wind and managed only one point on Larry Isbell's second kick for a single.

The bruising Edmonton ground attack got going in earnest in the last 15 minutes, spearheaded as usual by the crushing Esk fullbacks, Normie Kwong and Johnny Bright.

Bill Walker recovered his own punt to keep the ball for Eskimos at a crucial point in the third quarter.

Mobra kicked his fourth field goal from the 37-yard line to tie the game 13-13 at 4.48. After Rollie Miles intercepted a Tripucka forward, Parker hit Walker with a 20-yard pass that took the ball deep into Rider territory.

Bright capped the following sustained group drive with a one-yard plunge over right tackle at 8.34 with Mobra providing the convert to make it 20-13.

LAST PLAY

Last play of the game saw Parker run for three yards and another touchdown.

While Bright, Kwong, Parker and Walker provided key plays and Cookie Gilchrist did his share of plunging for Riders, the big effort of the day was made by the elusive Hagler.

The former University of Iowa star grabbed Walker's punt, was surrounded by Edmonton tacklers at the 30, but somehow came out of the traffic jam standing up and scooted over the line untouched.

Fumbles and pass interceptions played havoc with the Rider offensive. They fumbled six times, losing two, and had four passes intercepted.

EVENLY MATCHED

Statistically, the clubs were fairly evenly matched. The Esks rolled for 232 yards along the ground and held the Riders to 195. However Parker was able to complete only three of 10 passes for 42 yards, while Frank Tripucka made good on 11 of 23 for a total of 135 yards.

Riders play the Esks again next Saturday, this time at Edmonton's Clark Stadium.

JOHNNY BRIGHT . . . big day

August Prizes Soon

Winners of the August hidden-weight prizes in The Daily Colonist King Fishermen Contest will be announced either Tuesday or Wednesday morning. Announcement of the winners has been unavoidably delayed.

First prize for August is a complete trolling outfit of a Sea King glass rod, Ocean City "Starless" drag reel and 200 yards of nylon line, donated by Edward Lipsett Ltd.

First Landing Finishes Second

NEW YORK (AP)—Intentionally upset the applecart Saturday and ended First Landing's seven-race winning streak when he blasted down the Widener straight course to a one-length victory in the $114,390 Futurity at Belmont Park.

Substitute Sparks 'Peg

WINNIPEG—Import end Ernie Pitts came off the bench and took three touchdown passes from quarterback Jim Van Pelt here last night as Winnipeg Blue Bombers crushed Calgary's sagging Stampeders, 36-9, in a Western Interprovincial Football Union game before a crowd of 21,000.

Pitts, who had sat out the past three games as coach Bud Grant tried to decide which import to cut, was a standout all night. He caught all eight of the passes thrown to him, making great catches for two of his touchdowns.

Van Pelt, starting for the third straight game as replacement for the injured Kenny Ploen at quarterback, scored a

	GP	W	L	F	A	Pts
Winnipeg	9	7	2	191	92	14
Edmonton	8	5	3	182	140	10
Calgary	8	4	4	177	141	8
Saskatchewan	7	4	3	143	160	8
B.C. LIONS	8	0	8	63	236	0

Yesterday's scores: Calgary 9 at Winnipeg 36; Edmonton 26 Saskatchewan 13 at Regina.

Next games: Saturday: B.C. Lions at Calgary, Saskatchewan at Edmonton.

touchdown, booted a field goal and added two converts for 11 points and now has 32 in three games.

LONG RUN

Fullback Charlie Shepard burst over centre for 70 yards to score the other Winnipeg touchdown. He also kicked a single point. Halfback Chuck Holloway took a pass from Knobby Witkowski for a 90-yard touchdown play in the second quarter, when the Stamps got all their points. Doug Brown converted and the Stamps got single points on a kick and a rouge.

The loss was the fourth straight for Calgary, which had looked like the club to beat in rolling for four straight victories to start the season. Bombers are now 7-2, and lead the Edmonton Eskimos by four points. However the Esks and Calgary hold one game in hand, and Saskatchewan Roughriders have two.

LOPSIDED TOTALS

Bob McNamera, Leo Lewis and Charlie Shepard did most of the running for the Bombers, who picked up 347 yards along the ground compared to 94 for the Stamps.

Van Pelt and Barry Roseborough completed 15 of 25 passes for 268 yards compared to 250 yards for the Stamps on 12 completions in 21 tries by Witkowski and Maury Duncan.

Shooters Score Two Victories

Two shooters scored double victories yesterday at Heals Range as nine events were shot off in the Pacific Command and Rifle Association's 10th annual rifle meet.

P. Roche won both the B.C. Rifle Association tyro aggregate and the cadet aggregate by comfortable margins.

G. J. Scott captured the Pacific Command Rifle Association tyro aggregate and the first stage of the Lieutenant-Governor's event.

In other events, Franie Morse took the Little Award and Constable R. Walker won the Montague-Bridgeman match.

GREENSHOTS

The greenshot match went to B. McCallum and the greenshot aggregate was won by G. Barker.

J. Connolly won the ninth event, capturing the Little and Taylor trophy.

The final day of the four-day meet will be held today with the matches highlighted by the Butchart Shield competition, which pits the mainland's best shots against the best from Vancouver Island.

Ham Richardson Faces Olmedo

LOS ANGELES (AP)—Hamilton Richardson and Alex Olmedo won semifinal matches Saturday to gain Sunday's final in the 32nd annual Pacific Southwest Tennis Tournament.

Richardson, of Arlington, Va., defeated Mal Anderson, of Australia 2-6, 6-0, 9-7, 4-6, 6-2, and Olmedo, Peruvian-born member of the U.S. Davis Cup squad, beat favored Vic Seixas of Philadelphia 10-8, 2-6, 9-7, 6-3.

Als Tie Hamilton; Riders Nip Argos

Montreal Alouettes, beginning at last to look like a contender in the Big Four, struck for a converted touchdown in the fourth quarter yesterday to tie the undefeated Hamilton

	W	L	T	F	A	Pts
Hamilton	5	0	1	142	101	11
Ottawa	3	3	0	115	[illegible]	6
Montreal	2	3	1	85	110	5
Toronto	1	3	0	58	159	2

Yesterday's scores: Toronto 14 at Ottawa 17; Hamilton 21 at Montreal 21.

Next games: Saturday: Ottawa at Hamilton; Toronto at Montreal.

Tiger-Cats, 21-21, before a record crowd of 23,614 at Hamilton's Molson Stadium.

The Larks, trailing 21-7 midway in the third quarter, scored late in the period then drove 45 yards on five plays early in the fourth to catch the Big Four champions. But despite their improved showing, Alouettes lost ground in the standings.

Ottawa Rough Riders, tied with Montreal for second place going into yesterday's play, scored late then held off a last minute drive to edge Toronto Argonauts, 17-14, at Toronto.

Quarterback Sam Etcheverry, enjoying one of his better days, threw touchdown passes to Tom Moran and Red O'Quinn for Montreal.

All-star end Hal Patterson dashed 15 yards for Montreal's first major, but had to leave the game early in the second quarter with a leg injury. He may be out for some time. Bill Bewley booted all three converts.

Hamilton quarterback Bernie Faloney, facing an effective rush for the first time this season, still managed to connect twice for touchdowns on passes to Paul Dekker and Tommy Grant. Fullback Gerry McDougall got the other.

Penalties and fumbles played a major role in the scoring. Montreal got the ball on the Hamilton 45 via a penalty. Etcheverry passed to Charlie Horton for 10 yards, to O'Quinn for 28, then to O'Quinn again for the touchdown.

Both clubs took to the air the rest of the way but neither was able to threaten seriously.

At Toronto, a crowd of 20,166 watched the Argos gamble and fail on the final play of the game.

Shoved back to their own one yard line by a long punt by Bobby Judd, the Argos marched to the Ottawa 22-yard line with only 10 seconds remaining.

Argo coach Hamp Pool elected to go for the touchdown instead of what could have been a tying field goal. Quarterback Gerry Doucette faded back and passed deep, but the ball bounced in the end zone as the gun sounded.

Riders deserved the win, controlling most of the play. They took the lead on three singles, but the Argos came back on a touchdown by Bobby Kuntz set up by a 54-yard run by Corky Tharp on an intercepted lateral. Vic Kristopaitis kicked the first of his two converts.

Tom Dimitroff passed to Bobby Brancato for the winning major after Russ Jackson had scored for the Riders and Dave Mann countered for Toronto.

Today's Sport

CANADIAN FOOTBALL
2.30 p.m.—Victoria junior league, Navy vs. Mayo Vampires, Carnarvon Park.
2.30 p.m.—Victoria juvenile league, Oak Bay Police vs. Vampires, Macdonald Park.

SOCCER
2.00 p.m.—Victoria and District Football League, Tillicums vs. Canadian Scottish, Central Park; Heaneys vs. Brodie's Bakery, Topaz Park; Esquimalt vs. Victoria Kickers, Heywood Avenue Park; Nanaimo at Ladysmith.

TELEVISION
10.55 a.m.—Baseball, New York Yankees vs. Baltimore Orioles, channels 7 and 12.
11 a.m.—Professional football, Chicago Bears vs. Washington Redskins, channel 4.
1 p.m.—Film of Washington-San Jose State college football, channel 5.
2 p.m.—Tennis, Pacific Southwest Tournament finals, channels 7 and 12.
4 p.m.—Film of Washington State-Stanford football, channel 4.

National Meeting

The National Little League will hold a meeting in the clubhouse at Little League Park, Hillside and Cook Streets, Monday at 8 p.m.—All player's parents and league officials are urged to attend.

England's Hopes Crushed

Columbia Wins by Mile

By JACK V. FOX

NEWPORT, R.I., Sept. 20 (UPI)—The Columbia beat the British yacht Sceptre by an overwhelming margin Saturday in the first race of the America's Cup, the 107-year-old world series of sailboating.

Thousands aboard spectator craft outside Newport harbor saw the American boat cross the finish line more than a mile ahead of the Sceptre on the 24-mile course, virtually ending England's hopes of regaining the coveted trophy.

Columbia beat Britain's challenger for the trophy by a much bigger margin than she had against other American boats in the elimination to pick the defender of the cup, lost by Britain in 1851 and never regained in 16 previous tries.

The official time for the race was very slow, five hours and 43 minutes for Columbia and five hours, 51 minutes and 44 seconds for Sceptre.

The Columbia passed the finish line 7 minutes and 44 seconds before the unhappy British crew got there.

At the end both boats ran the signal they were ready to race again Monday.

Hundreds of spectator boats set off a deafening noise of horns and whistles as Columbia gracefully swept past the final buoy after leading the race from the outside and never even being threatened.

The breeze was so light at times that both boats were almost at a standstill and there was for a time some question whether they could finish within the required six hours. Had they not, the race would have had to be run again.

President Eisenhower watched the start at 12.30 p.m. and followed the two elegant 70-foot sloops for about half an hour in the destroyer leader Mitscher.

Then the president ordered the warship back to port and hurried to the Newport Country Club for a golf game.

A reporter with Ike on the destroyer asked him what he made of it.

"What do I know about it?" the president said. "I grew up in Kansas."

A number of the thousands watching felt pretty much the same way, particularly when the two racers were becalmed and drifting. It recalled the observation of the late Damon Runyon that watching the America's Cup races was about as exciting as watching grass grow.

But the breeze picked up at the halfway mark. Columbia was about 500 yards ahead of Sceptre at that point and skipper-helmsman Briggs Cunningham, the former racing car driver and builder, was in the favorite windward position.

It took Columbia three hours and 17 minutes to cover the first half of the race—divided into four six-mile courses, two into the wind and two with it.

The Royal Navy commander, Graham Mann, 34, a friend of Prince Philip, turned Sceptre around the halfway buoy in three hours, 19½ minutes. The British boat had been more than seven minutes turning at the quarter point.

COLUMBIA . . . easy victor

Speaking Briefly

New 'Miracle Mile?'

The man who is trying to induce Australian wonder runner Herb Elliott to turn professional showed up in Hong Kong yesterday and began beating the drum for a proposed "mile of the century" between Elliott, Dr. Roger Bannister of Britain and American Wes Santee.

Leo Leavitt, San Francisco promoter, arrived from Perth, Australia, where he had several talks with Elliott, reportedly offering a lure of $250,000. He said the proposed race would take place in four months in the Los Angeles Coliseum.

He said he had cabled Bannister in England: "Would you be gracious to consider coming out of retirement and joining Wes Santee and Elliott in a race of the century?"

Bannister, the first of the four-minute milers, has been in retirement for three years. Santee, ex-Kansas star who lost his amateur status in an expense [illegible] can Amateur Athletic Union, has not run in competition for nearly as long.

* * *

WILLIE PEP'S latest comeback attempt staggered to an abrupt halt in Boston last night when featherweight champion **Hogan "Kid" Bassey** stopped him on a technical knockout after 42 seconds of the ninth round in their non-title bout at Boston . . . **Bill Gadsby, Camile Henry, Andy Bathgate** and **Red Sullivan** of New York Rangers have been named to the National Hockey League all-star team which will play Montreal Canadiens Oct. 4 in Montreal . . . **Henri Richard** scored twice and brother Claude [illegible] diens' Red team, coached by **Rocket Richard,** beat the Whites, 7-4, in an exhibition game last night . . . **Don Wilson,** averaging more than 100 miles per hour for 30 miles of racing, gunned Detroit's Miss U.S. I to a pair of heat victories yesterday and a commanding lead in the President's Cup Regatta for big hydroplanes at Washington . . . McGill Redmen won the sixth annual east-west inter-collegiate Churchill Cup football game in Vancouver yesterday with a 9-6 victory over UBC Thunderbirds.

* * *

GENE LITTLER shot a sizzling 10-under-par 62 yesterday for a 36-hole total of 129 — 15 strokes under par—and a two-stroke lead over **Jerry Barber** and **Lloyd Mangrum** at the half-way mark of the $17,000 Hesperia Open golf tournament . . . B.C. Lions have approached Winnipeg Blue Bombers in an attempt to buy quarterback **Bobby Cox,** who is on the Bomber negotiation list and was recently cut by Los Angeles Rams. However the clubs couldn't come to terms . . . **Harry Weetman,** British Ryder Cup player, shot a 276 for four rounds to defeat **Bobby Locke** by four strokes and win the British Masters tournament yesterday at Little Aston, Eng. . . . New Zealand beat the Australian tourists, 17-8, in Auckland yesterday in the third and final Rugby Union test match to clinch the series, 2-1 . . . Czechoslovakia beat Switzerland, 2-1, in yesterday's soccer international at Bratislava, Czechoslovakia . . . **Roy Hamey** is being retained as general manager of Philadelphia Phillies.

DR. ROGER BANNISTER . . . comeback?

Rain Hurt Play

Cricket Year Not So Good

By RICHARD L. THOMAS
Colonist Special Correspondent

LONDON — The cricket season has ended with all the counties licking their financial wounds and all the pundits asking what is wrong with county cricket. The specialists are all huddled up for a consultation. What is the remedy? Is there one which has not been tried?

Give the boys their due. As far as I know no one has yet blamed television for the decline of British cricket—British because it includes Wales in the guise of the Glamorgan county team. A few blame the late finish and early start of football. It overlaps at both ends of the cricket season.

There are some people who are approaching the problem in quite a common sense frame of mind—including me, of course—and we are not at all sure that there is anything wrong with English cricket except cricket, and this year the weather.

We have had the wettest summer for 50 years—but we have also had some of the poorest cricket. It is no use blaming the weather entirely even when, as on many occasions two out of three days play were washed out. Hampshire had its share of bad weather—but the customers were more and paid more than last year. Revenue was up. Attendance was up. And had it been a fine summer there is little doubt that Hampshire would have had a record season.

The reason is not extraordinary. Hampshire played probably the best cricket of any English county. It rocketed from the rabbit class to the top of the tree and only the fact that they got a bit cocky and careless prevented them winning the county championship. Surrey did not deserve it this year. Hampshire did and with just a little extra effort they would have got it. But because they played good cricket, because they were climbing to the top and actually sat there for six weeks—they attracted the crowds.

* * *

Not all the figures are in as I write but it looks as though Hampshire is the only county to be able to report increased membership, increased gate revenue, and increased attendances in actual numbers. It suggests that when the cricket is right nothing else matters very much.

Warwickshire on the other hand gave a dismal performance—and incredibly bad season for a county which won the championship only seven years ago. And the result? A drop in membership, a drop in gate and a drop in numerical attendances.

Surrey, although champions for the seventh year running, was the equivalent of $23,000 down in the season's cash receipts and attendances dropped by more than 60,000 bodies. Surrey cricket was not up to championship standard.

Then turn to Somerset, another rabbit which for too long has been nestling near the bottom of the table. They acquired new life and played much better cricket, and got much closer to the top. The result? Revenue was up despite the bad weather, attendances were up, and membership is up. Lancashire generally played bad cricket and their takings went down by 50 percent.

Kent has been having a bad spin in championship cricket. This year they have been doing better and putting on some lively cricket. Result? Increased takings and attendances—despite their full share of bad weather and washouts. Yorkshire did not play very good cricket and Johnny Wardle has not helped them very much by complaining about his captain in the newspapers, getting sacked from the county and touring team for Australia and finishing up as a league professional in Lancashire Saturday cricket because the whisper went around that because of his non-cricket conduct it was unlikely that a special registration would be granted by the MCC to allow him to play for Nottinghamshire next season.

* * *

Maybe Wardle, his temper under control as the result of a couple years in the wilderness, will return to county cricket in two years time when he will not need a special registration. Anyway Yorkshire, even with Wardle, had a poor season and cash takings were down $30,000.

And so the story goes all around the counties. The diagnosis is much more simple than some of the experts would have us believe. Despite the weather the main thing wrong with English county cricket is the cricket. It has become too scientific. Pitches are prepared by agricultural experts. Players are more concerned with their averages than with their play. It is too professional. With 10 out of 11 county players dependent upon cricket for their living they seem to be afraid to take sporting chances.

"Would you take a sporting chance with your livelihood?" one professional cricketer asked me. I see his point—but it doesn't improve cricket.

We need more players willing to take a bash. The days when a batsman went out and informed his friends in the pavilion to watch the first ball because it was either going to be a six or he'd be back in the pavilion seems to have vanished. Only one game in 10 seems to have a thoroughly sporting atmosphere—but the amateurs play for the fun of the thing, professionals to live.

The county cricket clubs have discovered one thing in common with the cinema industry. No matter how much they blame television, home entertainment and high transport fares the fact remains that when the local cinema puts on a darned good film it gets the customers. The same goes for cricket. When a county plays good cricket and sporting cricket, the customers are there to pay and watch.

Finally an Ace

Hugh McFarlane who has been playing golf for 34 years scored his first hole-in-one Wednesday. Playing at Victoria Golf Club he aced the 125-yard eighth hole. In the foursome were Ron Newell, Archie Gibbs and Art Dowell.

Royals Soccer Champs

VANCOUVER (CP) — New Westminster Royals, displaying an aggressive style that lasted the whole game, defeated Winnipeg Scottish 2-0 here Saturday to win their seventh Dominion Cup soccer title.

Royals took over right from the kickoff and kept Winnipeg bottled up in their own end for 30 minutes, except for about five sorties that failed to look threatening. Attendance was 3,302.

The New Westminster attack, however, was extremely ragged and they failed to score on several good opportunities. In the final ten minutes of the first half, the Scottish played fairly evenly with Royals but lacked scoring power.

In the second half followed the same pattern, except that Winnipeg looked even worse. Whenever the Scottish forwards got possession of the ball in Royal's end, the defence came through and saved New Westminster.

Centre forwards Tony Crisp and outside left Art Bennett were the New Westminster scorers. Crisp's goal came five minutes after the half when he headed the ball into the left corner of the net off a corner kick by Bennett.

Bennett's goal was a high one at a narrow angle from about 20 feet out. It scraped the bottom of the crossbar as it went in.

Sandown Mutuel Handle Almost $100,000 Mark

By JIM TANG

Sandown Park just missed its first $100,000 day [illegible] more than 8,000 turned up despite the continuing threat of rain to bet briskly during yesterday's eight-race card.

Track officials reported that the mutuel handle was $98,208, an increase of almost $8,000 over the same day last year. It was the fifth time in five days that the mutual play was up and the five-day total of $306,731 is well on its way to a new meet high.

Race fans saw the first Island appearance of Desert Fire, winner of $3,230 at Vancouver this season, and the four-year-old black gelding, owned by Mr. and Mrs. S. H. Soper, didn't disappoint them.

Lugging top weight of 126 pounds over a mile and 70 yards on a track which was perhaps more "slow" than the official rating of "good," Desert Fire was only three-fifths of a second off the track record of 1.43.2 in winning the featured Nanaimo Handicap.

BEST RACE

It was easily the best race of the day. Our Butch challenged the favorite for a half and then Sleepy Star made a real bid, being joined by the late-running Glo-Reign in the stretch. At one point in the drive to the wire it appeared as if both had passed Desert Fire but the latter came on again to win by a half length.

Desert Fire, which should have been an odds-on choice off past records, was a pleasant surprise to those who didn't try to find a horse to beat the favorite, returning a surprisingly-good $4.30, $3.20 and $2.90 across the board.

TWO IN ROW

Another horse which caught the eye yesterday was the three-year-old filly, Miss Keith. Going more than six furlongs for the first time and packing top weight of 119 pounds, Miss Keith made it two in a row in the one-mile Saanich Handicap, grabbing the lead early and maintaining it without trouble although challenged by Morning Call and One Fine Day.

Miss Keith was one of three horses scoring second wins yesterday. Others taking a second pot in Sandown's first five days were Silent Dawn in the six-furlongs fourth race and Baby Rose, who stepped out of the sprints for the first time this season in the eighth race and found the extra distance a help rather than a handicap in coming from behind to overtake Pamarco, also bidding for a second win.

POPULAR WIN

Probably the most popular win was the one scored by the nine-year-old Wheatlander, who never lets his Victoria public down. The veteran always manages one or two wins here and he got his first this time in his third try, proving much the best in the fifth race, moving to the front when rider Charlie Ulrich asked him for extra speed and then drawing out on his field to win by a handy four lengths. The win return of $9.60 was a good one for a horse that went to the post as second choice.

RAKING IT OVER: The second race quinella was a hand[illegible] some $103.50 when the "key" horses, Stelmar and Does Win, could do no better than third and fourth as outsider Toukhan and overlooked Rio Drive finished in that order . . . Jack Arterburn, who was the leading Sandown jockey last year, is having a bad meet, so far at least. It could be that he instead of his horse has been drawing the betting but he has yet to win on the mutuel favorite in 10 rides and has been blanked completely since the second day, when he got into the winner's circle with overlooked Tropical, an 11-1 shot . . . Betting favor[illegible] cess, only nine being out in front at the finish while double-figure win prices have been posted 14 times in the 37 races during the first five days . . . Horses which indicated they were about ready for brackets in their previous start were Miss Keith and Text, a charging second on opening day at a mile who was a charging winner yesterday at a mile and 70 yards

* * *

Ulrich Rides Two Winners

Charlie Ulrich continued his successful riding at Sandown Park yesterday, winning his seventh and eighth races of the five-day-old meet after being blanked on the first two days.

The veteran was up on Miss Keith in the third race and Wheatlander in the fifth and didn't miss by much on Stelmar in the second and Hookahey in the sixth.

Keeping pace with Ulrich was another veteran, Jimmy Broomfield, who also won twice to make it five victories, four of them in the last two days.

Ulrich leads in percentage of victories with a fine .29, followed by Broomfield with .21 and Ron Carriere, who has accepted only 16 mounts, with .19.

	Mts.	W	P	S
Ulrich	27	8	2	3
Broomfield	24	5	3	4
Taylor	[illegible]	4	3	6
Carriere	16	3	3	1
Williams	[illegible]	3	5	2
Webster	21	3	5	[illegible]
Arnold	27	3	1	3
Cormack	[illegible]	3	5	4
Arterburn	35	3	8	7
x-Parent	9	2	2	1
Nishi	4	0	0	3
Palmer	8	0	0	0

Form Chart On Page 10

Weekend Fishing Better Than Usual

Reports of good fishing poured in from all parts of southern Vancouver Island last night and if the present weather continues anglers can expect a lot of action today and tomorrow.

Anchorage Boathouse reports a good run of coho in Saanich Inlet. Fishing at Cowichan Bay has been exceptional with some coho and spring salmon in the 12-20-pound class.

Fine fishing is also reported in the area all the way from Albert Head to Gordon's Trap. About 50 fish were weighed in yesterday at Weir's Beach.

Latest entries in the Daily Colonist King Fisherman Contest follow:

Gordon's Sporting Goods, Hillside Avenue

T. B. Derry, 2165 Cook: 20.1 spring, off Sooke, Minnow-Teaser.
J. A. Grisley, 2812 Graham: 7.3, 7.10, 1.5, 7.2, 7.0, 1.5, Elk Lake, worm.
R. Rickki, 1461 Lang: 14.14 coho, Brotchie Ledge, Strip-Teaser.
Mrs. R. Rickki, 1461 Lang: 7.2, 12.13 coho, Brotchie Ledge, Strip-Teaser.

West Bay Marina, Head Street

H. G. Elwood, Portage la Prairie, Man.: 9.0, 9.0, 8.8 coho, Saxe Point, minnow.
R. H. Robertson, 221 Kelvin: 13.9 coho, Breakwater, herring strip.
James R. Sinclair, 1251 Alton: 12.0 coho, minnow.
T. Bishop, 1086 Munro: 12.0 coho, Strip-Teaser.
Fred J. Scollie, Fort William, Ont.: 11.0, 7.0 coho, Breakwater, Strip-Teaser.
Mrs. Leona Larson, 3690 Admirals: 6.0 coho, Kinver Beach, minnow.

Juan de Fuca Auto Court, Otter Point

Sid Randall, 313 Stewart Avenue: 16.8 spring, 10.0 coho, minnow.
Bill Geddes, 1170 Yates Street: 13.0 coho, minnow.
W. G. Bishop, 902 Esquimalt Road: 10.12, 11.8, 12.2 coho, Strip-Teaser.
John P. Kelly, 344 Irving Road: 10.0 coho, minnow.
H. P. Rollins, 322 Meares Street: 8.8 coho, Strip-Teaser.
T. Copeland, 2902 Wyndean Avenue: 7.0 coho, Minnow-Teaser.
D. W. Smart, 3621 Doncaster Drive: 6.12 coho, Strip-Teaser.
R. Dawson, 943 Wychbury Street: 5.0 coho, Minnow-Teaser.

Mill Bay Tourist Resort, Cobble Hill

George Saunders, Cobble Hill: 10.0 spring, Mac's Squid plug.
L. R. Carter, Cobble Hill: 8.0 coho, Tom Mack spoon.
D. Leith, 2423 Cary Road: 12.0 coho, Diamond spoon.

Ordano's Boathouse, Cowichan Bay

J. V. Donohue, Cherry Point: 7.3 spring, Wallace Highliner plug.
Mrs. H. C. Charlesworth, Vancouver: 14.6, 6.2 springs, bucktail fly.
Mrs. H. C. Burdick, Barbados, B.W.I.: 11.8, 8.8 coho, bucktail fly.
J. R. Lumbert, Duncan: 10.4 spring, fly.
S. Lane, 429 Lampson St.: 9.3, 8.8 coho, fly.
E. O. Wilson, Mill Bay: 8.12 coho, bucktail fly.

Nahmint Fishing Lodge, Nahmint Bay

R. F. Tharpe, Orinda, Calif.: 46.0 tyee, 25.0, 14.8 springs, Gibbs spoon.
M. E. Tharp, Orinda, Calif.: 43.8 tyee, Gibbs spoon.
Thomas H. Roberts, Reseda, Calif.: 43.4 tyee, Wonder spoon.
Louis Simal, Nahmint: 39.0 tyee, Lucky Louie plug.
Trudi Schroeder, Kirkland, Wash.: 35.0 tyee, Lucky Louie plug.
L. W. Sailor, Port Alberni: 31.0 tyee, 9.0 spring, Alaskan plug.

Three Major Upsets On College Grids

The college football season, 1958 version, got off to a rollicking start Saturday with three startling upsets and the new conversion rule playing no part in major results.

In the day's big shockers, Wake Forest clubbed Maryland, 34-0; North Carolina State whipped North Carolina, 21-14, and Nebraska rolled past Penn State, 14-7.

The rest of the top teams progressed pretty much according to form, although Vanderbilt accomplished a mild reversal by beating Missouri, 12-8, in a television game that went to most of the country.

As for the new conversion rule, most of the coaches appeared a little wary of it. A survey by the Associated Press of nine major games spread around the nation showed that on 26 occasions after touchdowns, teams elected to run or pass and on 26 plays they tried to kick.

EAST

Boston College 46, Scranton 0.
Villanova 28, West Chester (Pa.) 14.
Maine 19, Mass 6.

SOUTH

North Carolina State 21, North Carolina 14.
Clemson 26, Virginia 13.
Wake Forest 34, Maryland 0.
West Virginia 66, Richmond 22.
Florida 34, Tulane 14.

MIDWEST

Nebraska 14, Penn State 7.
Iowa State 38, Drake 0.
Kansas State 17, Wyoming 14.
Texas Christian 42, Kansas 0.
Vanderbilt 12, Missouri 8.
Oklahoma State 31, Denver 14.

FAR WEST

Pitt 27, UCLA 6.

Keep Our Salmon Runs Alive
Conservation Is Our Business and Yours
See the Fishermen's Mobile Display at the
EAGLES' HOME - 751 VIEW ST.
MONDAY, SEPT. 22 - 8 P.M.
Film Showing—Admission Free
OF SPECIAL INTEREST TO SPORTS FISHERMEN

TONIGHT—Enjoy Ming's delicious food in your own home . . . ready to serve!
MING'S CHINESE FOOD
Phone 4-3917 Tonight
★ FREE ★ FAST ★ HOT DELIVERY!
Delivered Monday to Thursday 5 p.m. to 1 a.m., Friday and Saturday 5 p.m. to 2 a.m., Sundays 5 p.m. to 12 midnight, from the plus Gold and Crimson Ming Restaurant. Go Oriental for supper tonight—you'll love it!

a LOCKED DOOR May Not Be Enough
BE SURE
Serving Victoria 86 Years
Professional thieves laugh at normal precautions. Protect yourself from financial loss with a personal property policy. We offer the right insurance at the right rates.
RITHET CONSOLIDATED
REAL ESTATE — MORTGAGES — AUTO FINANCE
706 FORT STREET, JUST ABOVE DOUGLAS

WHY?
Why Not Try One of These 1958 Low-Mileage, Executive-Driven Dodges? Don't Delay — Only a Few Left
1958 Dodge Mayfair V8 Four-Door Suburban with heater, automatic transmission and special trim . . . Save $746, at $3495
1958 Dodge De Luxe Six-Cylinder Sedan with heater, special trim and upholstery. Save $521, at only $2595
1958 Dodge V8 Custom Royal Sedan with radio, heater, automatic transmission, power steering and brakes, etc. Save $797, at $3745
1958 Dodge De Luxe Six-Cylinder Sedan . . . with heater, automatic transmission, white-wall tires, two-tone paint, etc. Save $621, at only $2995
VICTORIA DODGE-DE SOTO LTD.
1061 YATES STREET — PHONE 4-7196

Reg. N. Harris SAYS—
Today it costs more to live, for shelter, for food, for education—to protect your family. You know you need more Life Insurance, and now you can afford it. DOMINION DIMENSIONAL DISCOUNTS give you more life insurance for less money. Ask me about buying the 3-D Way, today.
Our Group Plans Are a "Bonus" That Last All Year
CALL MY OFFICE TODAY — PHONE 3-4136
Dominion Life Assurance Company Since 1889
Head Office Waterloo, Ontario
R. N. E. HARRIS, C.L.U. Branch Manager
Vancouver Island Division 307 JONES BLDG., VICTORIA

ATTENTION SPORTSMEN
Check These Outboard Prices
AND BUY A NEW SCOTT-ATWATER WHILE THE SUPPLY LASTS

3.6 h.p.	Regular $174.00	NOW $134.00
5 h.p.	Regular $289.00	NOW $232.00
7.5 h.p.	Regular $329.00	NOW $248.00
10 h.p.	Regular $395.00	NOW $290.00
16 h.p.	Regular $480.00	NOW $385.00
22 h.p.	Regular $563.00	NOW $450.00
40 h.p.	Regular $669.00	NOW $502.00
60 h.p.	Regular $1269.00	NOW $952.00

"WE SERVICE WHAT WE SELL."
THE FINEST OUTBOARD MOTOR BUILT
COAST POWER MACHINES LTD.
PHONE 3-1421 — 2225 GOVERNMENT ST.

TO BUY OR SELL You reach ALL the market through MULTIPLE LISTINGS

IT'S THE PROVEN—MODERN WAY . . . ADOPTED BY 51 LEADING FIRMS HERE IN VICTORIA.
. . . placing the property for sale on view before all prospective purchasers.
As a purchaser . . . you have a comprehensive survey of the best real estate values throughout Greater Victoria and district. If your realtor is a member firm he has the complete listing. If you are selling, your property is placed before all prospective buyers when you make it a multiple listing.
MULTIPLE LISTING BUREAU
1216 Broad Street — For member firms check your telephone directory — Phone 2-2225

OFFICIAL FORM CHART

Fifth Day Saturday September 20, 1958
SANDOWN PARK, SIDNEY, B.C.
Copyright (1958) by the McMurray Publishing Co., Ltd

3071—FIRST RACE—The Princess Elizabeth Claiming, purse $500. For three-year-olds and upward which have not won a race in 1958. Three-year-olds, 119 lbs.; older, 124 lbs. Claiming price, $800. Purse divided: First, $300; second, $100; third, $50; fourth, $30; fifth, $20. SIX FURLONGS

Index	Horse and Owner	PP	Wt	St	¼	½	¾	Str	Fin	Jockey	Odds	Str
3018	Perky Lad 4 (MrMsPBowe)	2	124	1	—	3hd	2hd	2½	1½	Arnold	3.10	
3043	High Cara 7 (HghlndFrm)	6	116	2	—	1½	1hd	1nk	2½	Arterburn	1.40	
3060	Lord Itry 5 (NorthVanStb)	1	119	5	—	3½	3½	3½	3½	Webster	9.05	
3027	Kathy Pin 8 (ASmithers)	5	*116	6	—	5½	4hd	4hd	4½	Taylor	4.05	
3051	Apex Thought 5 (BrersStb)	3	116	3	—	4hd	5½	5½	5½	Broomfield	7.25	
3058	Zacawlskaya 7 (LSPrasons)	4	121	4	—	6	6	6	6	Arnold	3.95	

$2 MUTUELS Str. Pl. Sh. Winner
(2) Perky Lad — $8.70 $3.70 $3.10 — H g 4. Free America-Peri Reigh
(3) High Cara — — $6.10 $3.00 — Trained by
(1) Lord Itry — — — $3.20 — P. Rowe

At post 4 min. Off at 1:52. Time :24 2-5, :48 2-5, 1:15 1-5. Weather cloudy. Track slow. Start good. Won driving. Winner entered to be claimed for $600.

Perky Lad, well handled throughout, lay on inside of High Cara on turn to present running out and when straightened out in final eighth drew out to win by short margin. High Cara was hustled to front in early running but could not hold winner in drive to wire. Lord Itry went evenly back of leaders. Others were never up in contention. Declared—Richmond Lady, Roral Glory.

3072—SECOND RACE—The Princess Elaine Claiming, purse $500. For three-year-olds and upward which have not won two races since May 15. Three-year-olds, 119 lbs.; older, 124 lbs. Non-winners since June 12 allowed 2 lbs. Claiming price, $600. Purse divided: First, $300; second, $100; third, $50; fourth, $30; fifth, $20. SIX FURLONGS

Index	Horse and Owner	PP	Wt	St	¼	½	¾	Str	Fin	Jockey	Odds	Str
3061	Toukahn 5 (DDiamond)	7	121	4	—	3hd	2hd	1hd	1½	Arnold	11.40	
3051	Rio Drive 6 (MrsGAppiny)	4	*111	1	—	2½	1hd	2hd	2hd	Taylor	8.35	
3053	Steimar 8 (ChestnutStable)	3	118	2	—	1½	2½	3½	3hd	Ulrich	1.90	
3030	Does Won 5 (KRDarbyson)	6	119	7	—	7	6½	4½	4hd	Broomfield	9.65	
3061	Pays Hope 9 (HppyVlyStb)	2	119	6	—	6½	5hd	5hd	5½	Webster	12.05	
3061	Dorce Dee 4 (MissJHand)	1	116	5	—	4½	4½	6½	6½	Arterburn	2.95	
(3034)	Edwayne 4 (VEBnow)	5	119	3	—	3½	7	7	7	Williams	7.05	

$2 MUTUELS Str. Pl. Sh. Winner
(7) Toukahn — $24.80 $8.10 $4.10 — B m 5. Karemkhan-Style Parade
(4) Rio Drive — — $7.50 $3.10 — Trained by
(5) Steimar — — — $2.60 — Nels Jensen

QUINELLA (TOUKAHN TO RIO DRIVE) PAID $103.50

At post and off at 2:27. Time :24 1-5, :48 1-5, 1:14 4-5. Weather, clouds. Track, slow. Start, good. Won driving. Winner entered to be claimed for $600.

Toukahn, outrun for three-eighths, moved up strongly on outside leaving back stretch and under hustling ride managed to get to front in run through final three-sixteenths. Rio Drive went out with Steimar to set pace, took over after going a half, held on gamely when challenged, but gave way to winner in stretch. Steimar moved to front soon after break, set pace for almost a half, then gave way, but hung on to be third. Does Won made up ground on rail through last quarter. Pays Hope moved up to challenge on top turn and showed good race. Dorce Dee was well placed early, but was outrun in closing stages.

3073—THIRD RACE—The Saanich Handicap, purse $500. For three-year-olds. Purse divided: First, $300; second, $100; third, $50; fourth, $30; fifth, $20. ONE MILE

Index	Horse and Owner	PP	Wt	St	¼	½	¾	Str	Fin	Jockey	Odds	Str
(3058)	Miss Keith 3 (MrMsGreen)	6	115	2	1½	1½	1½	1½	1½	Ulrich	1.10	
3040	One Fine Day 3 (LDBrown)	1	117	3	6	4hd	2½	2½	2½	Cormack	2.80	
(3059)	Morning Call 3 (JPollock)	3	115	1	2½	2½	3½	3½	3½	Arterburn	5.30	
(3021)	Elain Flash 3 (JBlackmun)	4	114	5	5hd	6	4½	4½	4½	Taylor	2.45	
3038	Saanich Prince 3 (DBesler)	5	113	4	3½	3hd	5½	5½	5½	Arnold	16.00	
3043	Davendel 3 (KTrouton)	2	113	6	4hd	5½	6	6	6	Williams	*3.15	

$2 MUTUELS Str. Pl. Sh. Winner
(6) Miss Keith — $4.60 $3.10 $2.40 — Br f 3. Dark Hawk-Inchkeith
(1) One Fine Day — — $3.80 $2.10 — Trained by
(3) Morning Call — — — $3.00 — Charles Chiappa

At post and off at 3:01. Time :24 2-5, :49 3-5, 1:14 2-5, 1:41 2-5. Weather cloudy. Track slow. Start good. Won easily.

Miss Keith took over in early stages, set her own pace and was always in full command. One Fine Day, taken off early pace, moved up in final three-eighths, challenged for lead on top turn and could not make winner give way. Morning Call was up in the running all the way, but could never move to front. Elain Flash never appeared dangerous, being well out of contention the entire way. Saanich Prince and Davendel were finished after five-eighths.
Overweight—Davendel (3). Morning Call (2). Saanich Prince (4).

3074—FOURTH RACE—The Princess Joan Claiming, purse $500. For three-year-olds and upward which have not won two races since May 15. Three-year-olds, 119 lbs.; older, 124 lbs. Non-winners since June 12 allowed 2 lbs. Claiming price, $600. Purse divided: First, $300; second, $100; third, $50; fourth, $30; fifth, $20. SIX FURLONGS

Index	Horse and Owner	PP	Wt	St	¼	½	¾	Str	Fin	Jockey	Odds	Str
(3052)	Silent Dawn 4 (DAJBarr)	5	116	2	—	2hd	1½	1½	1½	Webster	7.80	
3026	Plover Call 6 (MontrseStb)	6	119	4	—	3½	2½	2½	2½	Williams	1.05	
(3031)	Prince Denis 5 (JWAikens)	7	119	7	—	7	6½	5hd	3½	Cormack	7.15	
3032	Justice Flash 4 (WBqueich)	3	116	3	—	5½	4½	4½	4hd	Arnold	3.90	
3061	Joe H 8 (MrsAJohnson)	4	*114	6	—	6½	5½	6½	6½	Taylor	7.25	
3038	Lady Sport 7 (MrsPHoen)	2	121	1	—	1½	3½	3hd	6½	Palmer	7.15	
3051	Frankly Im It 5 (Josephan)	1	124	5	—	4hd	7	7	7	Arterburn	7.05	

$2 MUTUELS Str. Pl. Sh. Winner
(5) Silent Dawn — $17.60 $5.50 $4.10 — Gr f 4. Over Drive-Little Silent
(6) Plover Call — — $7.90 $3.70 — Trained by
(7) Prince Denis — — — $3.30 — T. H. Wilmot

At post and off at 3:35. Time :24 2-5, :47 4-5, 1:14 3-5. Weather, cloudy. Track, good. Start, good. Won driving.

Silent Dawn lay close on heels of Lady Sport for a quarter, then took over in back stretch, drew out to clear lead and held it safe. Plover Call tried repeatedly to move up to take over in final three-eighths but was unable to do so. Prince Denis, outrun for three-eighths, gained gradually from that point and was going well on rail at end. Justice Flash went evenly. Joe H was never in contention. Lady Sport was up in contention to head of stretch, then gave way.
Declared—Broken Bottles.

3075—FIFTH RACE—The Princess Marguerite Claiming, purse $500. For three-year-olds and upward which have not won two races in 1958. Three-year-olds, 114 lbs.; older, 122 lbs. Claiming price, $600. Purse divided: First, $300; second, $100; third, $50; fourth, $30; fifth, $20. ONE MILE AND SEVENTY YARDS

Index	Horse and Owner	PP	Wt	St	¼	½	¾	Str	Fin	Jockey	Odds	Str
3050	Wheatlander 9 (WMcDuld)	3	122	6	4½	4½	3½	1½	1½	Ulrich	3.80	
3051	Win For Me 6 (NrthVanStb)	8	*114	7	7½	7½	5½	5½	2½	Webster	8.90	
(3060)	Vance 5 (MrsAMrsNewman)	8	117	2	2½	3½	2hd	3½	3½	Broomfield	4.75	
3061	Madingo 8 (DDiamond)	7	*117	1	1½	1½	1½	2½	4½	Taylor	8.40	
3061	Mysterr Play 7 (GWWalin)	4	119	3	3½	3½	4½	4hd	5½	Arterburn	1.10	
3061	Whms Lonnie 8 (WJephan)	1	122	8	8	8	7½	6½	6½	Palmer	15.85	
3051	Hookhanger 4 (RBlanche)	5	117	4	5½	5½	6½	7½	7½	Arnold	10.60	
3032	Temular Boy 5 (MrMsLdr)	5	117	5	6½	6½	8	8	8	Cormack	14.65	

$2 MUTUELS Str. Pl. Sh. Winner
(2) Wheatlander — $9.60 $4.10 $3.20 — Br g 9. By Reuter-Norack
(6) Win For Me — — $7.30 $4.80 — Trained by
(8) Vance — — — $3.60 — N. McDonald

At post and off at 4:12. Time :24 2-5, :49, 1:14 3-5, 1:41 4-5, 1:47 3-5. Weather, cloudy. Track, good. Start, good. Won easily. Winner entered to be claimed for $600.

Wheatlander lay back for five eighths under slight restraint, then started to move up, gained steadily, took over on top turn and was drawing out to long lead at finish. Win For Me, well out of the running for five-eighths, gained gradually through final quarter to be second. Vance was up in contention all the way. Madingo was sent to front from break, was hustled all the way, set pace for three-quarters, then weakened. Mysterr Play, in good position out of gate, had to take up on first turn, dropped back and could not recover, not responding when called on in final quarter. Overweight—Win For Me (2).

3076—SIXTH RACE—The Deep Cove Handicap, purse $500. For three-year-olds and upward. Purse divided: First, $300; second, $100; third, $50; fourth, $30; fifth, $20. ONE MILE AND SEVENTY YARDS

Index	Horse and Owner	PP	Wt	St	¼	½	¾	Str	Fin	Jockey	Odds	Str
3047	Texi 7 (DarahanStable)	1	118	5	5½	5½	4½	3½	1½	Williams	2.15	
3045	Delare 3 (MrsHJ Jensen)	5	115	2	1hd	1½	2½	2hd	2½	Arterburn	1.75	
(3047)	Hookaher 9 (GHArmstrng)	8	115	1	2½	2½	1hd	1½	3½	Ulrich	3.05	
3048	Flash Bet 5 (LDBrown)	4	111	4	4½	3hd	3½	4½	4½	Cormack	6.85	
3035	Flashes First 5 (RPfield)	3	115	3	6	6	6	5½	5½	Arnold	7.35	
3018	Cabret 6 (RaleighHillStb)	3	108	7	3½	4½	3½	6	6	Taylor	6.90	

$2 MUTUELS Str. Pl. Sh. Winner
(1) Texi — $6.70 $3.40 $2.40 — Br g 7. Education-Tex Texa
(5) Delare — — $5.50 $2.60 — Trained by
(8) Hookaher — — — $2.40 — S. Johnson

At post and off at 4:45. Time :24 1-5, :48 4-5, 1:16, 1:40 3-5, 1:48. Weather, cloudy. Track good. Start, good. Won driving.

Texi was taken in hand in early stages, waited to final three-eighths, then gained steadily on rail and when straightened out in stretch moved to front approaching wire. Delare and Hookaher staged battle for lead from break to within few wards of finish, then gave way to winner. Cabret was in good position early but could not keep up. Flash Bet moved up on back stretch, then was outrun in final eighth. Flashes First was never up in contention.
Overweight—Flash Bet (1), Delare (1).

3077—SEVENTH RACE—The Nanaimo Handicap, purse $800. For three-year-olds and upward. Purse divided: First, $520; second, $160; third, $80; fourth, $40. ONE MILE AND SEVENTY YARDS

Index	Horse and Owner	PP	Wt	St	¼	½	¾	Str	Fin	Jockey	Odds	Str
(3034)	Desert Fire 4 (MrMsNoper)	5	126	3	1½	1½	1hd	1hd	1½	Broomfield	1.15	
(3048)	Gin Reign 4 (JohnBoyd)	1	114	5	6	5½	4hd	3½	2hd	Williams	2.90	
3048	Sleepy Star 4 (RPfield)	3	118	3	3hd	3hd	2½	2½	3½	Arnold	4.45	
3048	Nudger 3 (RoyButcher)	1	114	4	4½	4½	3½	4½	4½	Arterburn	4.65	
3055	Our Butch 5 (JGBremner)	4	115	1	2½	2½	5	5	5	Ulrich	4.00	

$2 MUTUELS Str. Pl. Sh. Winner
(5) Desert Fire — $4.30 $3.50 $7.90 — B g 4. Shifting Sands-2nd-Firoza
(3) Gin Reign — — $3.50 $7.70 — Trained by
(2) Sleepy Star — — — $7.90 — W. W. Hall

At post and off at 3:20. Time :23 4-5, :48, 1:13 1-5, 1:39, 1:44. Weather, cloudy. Track, good. Start, good. Won driving.

Desert Fire shook off Our Butch after a half, then accepted challenge of Sleepy Star all through final quarter and proved best, winning by short margin. Gin Reign, taken off early pace, started to gain through final three-eighths, but possibly was too far back in first part and although going fastest of all at end, could not pick up winner in time. Sleepy Star tried to make winner give way all through last quarter, was unable to do so, but hung on to be third. Nudger was never able to make way to top, although making good bid going down back stretch. Our Butch forced winner at top speed for a half, then dropped back steadily. Overweight—Nudger (3).

3078—EIGHTH RACE—The Prince Charles Claiming, purse $500. For three-year-olds and upward. Three-year-olds, 112 lbs.; older, 118 lbs. Winners since June 12 to carry 2 lbs. additional for each race won since that date. Claiming price, $1,000. Purse divided: First, $300; second, $100; third, $50; fourth, $30; fifth, $20. ONE MILE AND SEVENTY YARDS

Index	Horse and Owner	PP	Wt	St	¼	½	¾	Str	Fin	Jockey	Odds	Str
(3046)	Baby Rose 8 (MrsPSGill)	3	116	1	3½	3½	3½	2½	1½	Broomfield	3.45	
(3051)	Pamarco 8 (ROebhard)	8	122	3	2½	2½	1hd	1hd	2hd	Carriere	5.40	
3062	Early Rambler 5 (CBams)	1	119	5	7½	4½	4½	4½	3½	Williams	4.75	
(3061)	Mission Days 5 (GMcDnld)	5	*117	4	4hd	6½	5½	5½	4½	Taylor	2.35	
3056	Queenshore Lad 5 (McLSt)	1	118	2	1hd	1hd	2½	3½	5½	Arterburn	6.45	
3056	Con Brio 5 (MissMWaller)	7	117	7	5hd	7½	6½	6½	6½	Arnold	13.15	
3045	Pari Bill 8 (MrsPBoen)	6	122	6	6	6	6	7½	7½	Palmer	13.85	
3056	Great Count 6 (RSJhnstn)	4	122	8	8hd	5½	7½	8	8	Ulrich	9.80	

$2 MUTUELS Str. Pl. Sh. Winner
(3) Baby Rose — $6.90 $4.00 $2.50 — B m 4. Tit-Tat-Toe-Harney Rose
(8) Pamarco — — $6.30 $3.70 — Trained by
(1) Early Rambler — — — $3.50 — F. S. Gill

QUINELLA (BABY ROSE TO PAMARCO) PAID $21.50

At post and off at 3:33. Time :24 1-5, :49, 1:14, 1:41 4-5, 1:47 1-5. Weather, raining. Track, good. Start, good. Won driving. Winner entered to be claimed for $1000.

Baby Rose, in good position throughout, made move turning into stretch and more leaders down in final sixteenth. Pamarco provided strong contention all the way, took short lead coming off back stretch, held it to mid-stretch, then gave way to winner. Early Rambler moved up going down back stretch, closed strongly through final eighth, but could not make it in time. Mission Days could not make way to challenge for real being outrun all the way. Queenshore Lad had short lead for a half, then relinquished it and although holding on to final eighth was outrun in final drive.
Declared—Final Cross, Jane Grey, Tropical.

Lacrosse Party

Greater Victoria Minor Lacrosse Association will hold its annual windup party Wednesday at the Canadian Legion Hall starting at 7.30. All players and their parents are invited to attend. Refreshments will be served and entertainment provided.

Perfect Series

MINNEAPOLIS (AP)—Right-hander Johnny Spring climaxed a personal five-game sweep through the world softball tournament Friday night with a perfect no-hit game that brought Stratford, Conn., a 1-0 victory over Lake Charles, La., and the world title.

Manchester U's New Hero Helps in 2-2 Tie, Sell-Out

LONDON (Reuters)—A crowd of 60,000 packed the Old Trafford ground in Manchester Saturday to see the new golden boy of British soccer, Albert Quixall.

The flaxen-haired inside forward, who was transferred to Manchester United Thursday for the British record fee of £45,000 ($126,000), helped his new club to tie 2-2 with Tottenham Hotspur. The gates were closed 15 minutes before the start.

Though Quixall did not score, he went close with several headers. The United attack, however, tended to put too much reliance on the newcomer, who was closely marked by Jim Iley.

Tottenham looked likely to gain its first away win of the season when it led 1-0 at half-time but two second-half goals by Colin Webster rallied United.

TRAIL BY 2 POINTS

Manchester United now has 11 points and is two behind Bolton Wanderers, who shot to the top of the English first division with a 3-2 home win over Nottingham Forest. Nat Lofthouse, Bolton's bustling centre forward, headed home the winning goal.

But such is the fierce struggle at the head of the table that only two points separate the ninth club from the leaders.

Luton Town, which led on goal averages after the mid-week games, maintained its unbeaten away record by tying 2-2 at Burnley, but dropped to third place. It has 12 points, the same total as Arsenal, which beat Manchester City, 4-1. Arsenal has scored 20 goals in the last five games, and superior goal figures give it second place above Luton.

FUMBLED AWAY

Wolverhampton Wanderers who appeared to be returning to the form which gave them the championship last season, fumbled their way through a home game against Newcastle United and lost 3-1. With quickly-organized thrust through the middle and down the wings, Newcastle often had the champion's defence in real trouble.

Fulham, kingpins of the second division, staged one of its characteristic second-half revivals to win 4-2 at home against Derby County, after trailing 1-2 at the interval.

Johnny Haynes, Fulham's England international, scored two goals and was applauded all the way off the field after a brilliant individual performance.

CLEAR LEAD

Fulham, with 17 points from nine games, maintained a clear two-point lead over Sheffield Wednesday, 2-0 winners over Leyton Orient.

In the third division, Plymouth suffered its first defeat of the season, losing 2-0 at Colchester. This cost Plymouth the lead on goal average.

Reading, which battled to a scoreless tie at home against Tranmere, returned to the top.

The new fourth division leader, by one point, is Shrewsbury Town which drew 0-0 at Carlisle. Northampton Town, beaten 3-0 at Hartlepool, dropped to second place.

Heart of Midlothian lost its 100-per-cent record in Scotland's first division by tying 1-1 with St. Mirren, but with seven points from four games it still sets the pace. Motherwell moved into second place with a smart 1-0 victory at Dunfermline.

ENGLISH LEAGUE
Division One
Arsenal 4, Manchester City 1.
Aston Villa 1, Blackpool 1.
Bolton Wanderers 3, Notts Forest 1.
Burnley 2, Luton Town 2.
Everton 3, Leeds United 2.
Leicester City 2, West Bromwich 2.
Manchester United 2, Tottenham 2.
Portsmouth 2, Blackburn Rovers 1.
Preston North End 3, Birmingham 0.
West Ham 4, Chelsea 2.
Wolverhampton 1, Newcastle United 3.

Division Two
Barnsley 1, Sheffield United 3.
Bristol City 1, Liverpool 3.
Cardiff City 4, Grimsby Town 1.
Charlton Athletic 1, Middlesbrough 0.
Fulham 4, Derby County 2.
Huddersfield 3, Brighton 2.
Lincoln City 4, Bristol Rovers 1.
Scunthorpe 1, Rotherham 1.
Sheffield Wednesday 2, Leyton Orient 0.
Stoke City 3, Swansea Town 0.
Sunderland 0, Ipswich 2.

Division Three
Bournemouth 1, Doncaster Rovers 0.
Bradford 2, Southampton 3.
Brentford 2, Halifax 0.
Colchester United 2, Plymouth Argyle 0.
Hull City 4, Accrington Stanley 2.
Mansfield Town 2, Chesterfield 1.
Norwich City 2, Rochdale 1.
Notts County 1, Bury 1.
Reading 0, Tranmere Rovers 0.
Southend United 4, Queen's P. R. 0.
Swindon Town 2, Newport County 1.
Wrexham 3, Stockport County 1.

Division Four
Aldershot 6, Port Vale 4.
Barrow 3, Darlington 1.
Carlisle United 0, Shrewsbury Town 0.
Chester 2, York City 2.
Hartlepools United 3, Northampton 0.
Crystal Palace 2, Bradford 0.
Exeter City 2, Torquay United 3.
Gateshead 1, Millwall 2.
Gillingham 3, Coventry City 0.
Oldham Athletic 1, Walsall 4.
Southport 3, Crewe Alexandra 0.
Watford 3, Workington 0.

SCOTTISH LEAGUE
Division One
Airdrieonians 3, Rangers 4.
Celtic 3, Raith Rovers 1.
Dundee 1, Kilmarnock 6.
Dunfermline Athletic 0, Motherwell 4.
Hibernian 4, Queen of South 0.
Partick Thistle 3, Falkirk 1.
St. Mirren 1, Hearts 1.
Stirling Albion 2, Clyde 1.
Third Lanark 0, Aberdeen 2.

Division Two
Arbroath 3, Berwick Rangers 0.
Ayr United 4, Cowdenbeath 2.
Brechin City 2, Stranraer 2.
Dumbarton 4, Dundee United 3.
East Fife 3, Morton 2.
East Stirling 1, Forfar Athletic 3.
Hamilton Acads 1, Alloa Athletic 0.
St. Johnston 0, Queen's Park Rangers 0.
Stenhousemuir 2, Albion Rovers 6.

IRISH LEAGUE
City Cup
Ards 2, Cliftonville 0.
Ballymena United 4, Portadown 2.
Coleraine 1, Distillery 3.
Crusaders 2, Derry City 1.
Glenavon 1, Glentoran 1.
Linfield 2, Bangor 2.

Soccer Leaders

ENGLISH LEAGUE

	W	L	D	Pts
Division I				
Bolton	5	1	3	13
Arsenal	6	3	0	12
Luton	3	0	6	12
Man United	4	2	5	11
West Brom	3	1	5	11
Preston	4	2	3	11
Wolverhampton	3	1	3	11
West Ham	5	3	1	11
Chelsea	5	3	1	11
Division II				
Fulham	8	0	1	17
Sheffield W	7	1	1	15
Bristol C	6	3	0	12
Leyton Or	4	3	1	10
Stoke	5	3	0	10
Charlton	4	3	2	10
Division III				
Reading	4	1	4	12
Plymouth	4	1	4	12
Southampton	4	2	3	11
Swindon	4	2	3	11
Tranmere	4	2	3	11
Colchester	5	2	1	11
Division IV				
Shrewsbury	5	1	3	13
York City	4	0	4	12
Northampton	6	2	0	12
Port Vale	4	2	3	11
Torquay	4	2	3	11
Gillingham	4	2	3	11

SCOTTISH LEAGUE

	W	L	D	Pts
Division I				
Hearts	3	0	1	7
Motherwell	3	1	0	6
Dundee	3	1	0	6
Thd Lanark	2	1	1	5
Celtic	2	1	1	5
Hibernian	2	1	1	5

Rugby Scores

LONDON (Reuters)—Results of rugby games played in the United Kingdom Saturday:

RUGBY LEAGUE
Bailey 30, Keighley 4.
Blackpool Borough 8, Leigh 7.
Bramley 11, Barrow 20.
Doncaster 14, Dewsbury 5.
Halifax 30, Hull 15.
Hull Kingston Rovers 13, Salford 21.
Hunslet 32, Huddersfield 14.
Liverpool City 18, Castleford 7.
Rochdale Hornets 13, Oldham 14.
Swinton 25, Whitehaven 10.
Wakefield Trinity 23, Leeds 38.
Warrington 15, St. Helens 29.
Wigan 46, Featherstone Rovers 8.
Workington Town 14, Widnes 34.
York 3, Bradford Northern 30.

RUGBY UNION
Cheltenham 11, Stroud 11.
Ebbw Vale 18, Rugby 5.
Exeter 3, Torquay Athletic 6.
Gloucester 9, Mosley 6.
Halifax 0, Bradford 29.
Leicester 18, Plymouth Albion 3.
Llanelly 3, Aberavon 0.
Maesteg 17, Nuneaton 14.
Manchester 23, Headingley 18.
New Brighton 8, Aberilliery 28.
Newport 14, Neath 6.
Northampton 14, Richmond 6.
Harlequins 35, St. Mary Hospital 8.
London Irish 17, United Services Portsmouth 3.
London Scottish 0, Edinburgh Academicals 11.
Metropolitan Police 13, St. Thomas' Hospital 13.
Old Blues 6, United Services Chatham 11.
Old Merchant Taylors 3, Blackheath 20.
Saracens 8, Bridgend 17.
Wasps 32, Milan Italy 6.
Barnstaple 12, Old Cranleighans 3.
Bath 9, Devonport Services 3.
Bedford 11, Notts 6.
Bristol 17, Swansea 11.
Cardiff 13, Coventry 13.
Oxford 17, Clifton 16.
Old Belvedere 5, Wanderers 9.
Penlyegl 8, Cross Keys 6.
Penzance and Newlyn 5, Pontypridd 10.
Taunton 9, Glamorgan Wanderers 11.
Weston Super Mare 8, Penarth 6.
Aberdeen Grammar School Former Pupils 3, Heriots Former Pupils 16.
Glasgow High School Former Pupils 31, East of Scotland 3.
Hillhead High School Former Pupils 9, Glasgow Academicals 12.

Lifesaving Class Starts

Victoria Amateur Swimming Club will hold the first session of its annual eight-week-lifesaving course Wednesday night at Crystal Garden, it was announced yesterday.

No definite starting time has been set, but further information may be obtained by phoning Jim McCague at 3-4681 or A. Bailey at 4-2658.

The course is open to any swimmers 11 years of age or over.

Inter-City Loop Hockey Prospect

Plans for an inter-city intermediate hockey league will be among items on the agenda up for discussion when the Pacific Coast Amateur Hockey Association holds its annual meeting at Nanaimo, today.

Teams from Powell River, Vancouver, Nanaimo and Chilliwack have shown interest in forming an inter-city league to name the west coast's contender for the Coy Cup. There appears little chance that Victoria would be included in such a setup.

VICTORIA COLLEGE
EVENING DIVISION

COURSES FOR COLLEGE AND UNIVERSITY CREDIT
Economics 200, Education 308, 410, 461, English 100/101, 200, 300, 400, 430, Geography 101, 409, German 90, History 304, Home Economics 102, 104, Mathematics 100, 101/120, Psychology 100.

COURSES OF SPECIAL INTEREST
Ten Nights in the Archives, special Centennial course on Victoria and B.C. History; The Seeing Eye, the appreciation and understanding of art; Victoria College Film Club; Conversational French; Conversational Spanish; Fundamentals of Russian; Cruising with Safety, Seamanship and Small Boat Handling; Workshop in More Effective Reading; Control and Management of Retail and Professional Credit.

COURSE FOR PARENTS AND PRE-SCHOOL SUPERVISIONS
Personality Development (Psychology II).

STUDY DISCUSSION PROGRAM IN THE LIBERAL ARTS COURSES
Canada and World Affairs; Looking at Modern Painting; World Politics; Economic Reasoning; Great Religions of the World; The Ways of Mankind.

COURSES LEADING TO R.I.A. AND C.G.A. CERTIFICATES

For Information: Write or Phone
EVENING DIVISION, VICTORIA COLLEGE
Phone 2-9131
Register in Advance and Avoid Disappointment
"CONTINUOUS LEARNING"

95
Penmans
UNDERWEAR

Buy The BEST in WARMTH and QUALITY
. . . Penmans '95' Underwear.

For comfort . . . Warmth . . . and top quality, Penmans underwear is best! Made from world's finest merino yarns. Snug-fitting ankle and wrist cuffs, smooth seams and well-finished button-holes. Time-honored craftsmanship assures perfect fit. Shirts, Drawers and Union Suit styles for Men and Boys. Will last and last . . . save you money!

IT PAYS TO LOOK FOR THE PENMANS LABEL

NORTHWESTERN SECURITIES VICTORIA LTD.
FOR SALE
PHONE 5-6741

MONEY-MAKING AUTO COURT
We are fortunate to offer for the first time this 10-year-old 10-unit auto court. All units are white stucco with brown siding exterior, blue Duroid roof, drive-in garages, black-topped driveways, expansive well-kept lawns, with lounge furniture for the guests. All units are expensively furnished and consist of spacious living room, full-size bedrooms, kitchen, frigs, stoves. Under excellent management, present revenue is $12,000 gross and $9,000 net. Hot-water automatic oil heating. Reasonable down payment will handle. Full price *65,000
Contact I. V. Ed Saunders, 5-6741; Sundays and evenings 4-9458.

RESIDENTIAL REVENUE
Feature YOU the owner of this fine family residence, with a $65 a month revenue to put in your pocket. ALSO the unfinished attic could be developed as 3 suites to make this an INVESTMENT for your retirement years. Lots of room for your family. "MOTHER" will love the view window back of the sink overlooking the Sooke hills and the sunset. An extra lot for future development or just leave it in orchard as it is now. 7-ft. basement and attached double garage. Call ETHEL HARVEY, 5-6741 or 5-4368 for more details.

Buzz and Mary Fraser, previous owners of Half Way Lunch and Tropicana Cafe,
wish to announce to our many friends that we have been serving in the Real Estate field for the past year. If we can be of service to you in buying or selling your home or business, please phone us anytime at 5-6741 or 5-4335. Looking forward to serving you again. We remain,
Yours truly, BUZZ AND MARY FRASER.

"SAINSBURY'S SPECIAL"
This two-year-old home having two bedrooms, O-O-M Furnace, full cement basement can be sold for *10,700
With reasonable down payment or vendor will take a smaller older home, any district, as part payment.
CYRIL SAINSBURY, 5-6741 or 4-9035.

"LIVE BY THE SEA"
You can live BY THE SEA and enjoy the beautiful panoramic view of the Georgia Strait and San Juan Island and Olympic mountains—you couldn't wish for more. With the wonderful location you can live in luxury in this gracious new home. Three lovely bedrooms, 12x12 dining area, a living room 16x27 with 2 large plate-glass windows overlooking the sea. The grounds are fully landscaped and shrubbed. Hardtop drives. If you are looking for outstanding value this is it.
Call MAURICE N. SMITH, 5-6741, Eve. 2-3658.

MORE QUALITY
In good district at reasonable price, five bright rooms, excellent view, finished room in bright basement. Automatic oil furnace. Separate garage. This 5-year-old home is so close to transportation, schools and church. It is so lovely to live in, and look at, that you cannot go wrong in buying. Phone now for appointment to view—priced right at, with terms *12,100
CLIFF STRETCH, 5-6741 or 3-7436.

"BORDERING BEACON HILL"
A fine "Fairfield" home

Business Topics

Bennett Shares B.C.'s Debt With 'Family'

By HARRY YOUNG
Colonist Business Editor

British Columbia's indirect debt—or contingent liabilities—amounts to just a little over $300,000,000. This is more than 12 times the net direct debt of the province, which Premier Bennett says at the moment is about $32,000,000.

It has been one of the fundamentals of the present Government's financial policy to keep as much out of its direct debt [illegible] as possible, and to this degree Mr. Bennett has been [illegible].

The Premier claims that the whole of the B.C. indirect debt is self-liquidating and that although the borrowings are guaranteed as to interest and principal by the government, they should be [illegible] to the reputation of the B.C. indebtedness.

This direct debt [illegible] have disappeared [illegible] 1960 and when this [illegible] the B.C. government will be in an extremely strong position to extract favorable borrowing terms on the money markets for its indirect borrowings.

The public which has heard both sides of the Bennett financial philosophy is still a bit hazy as to how the indirect debt of the province should be regarded.

Mr. Bennett might be compared to the father of a family on whose behalf considerable debts have been incurred. He has parcelled up these debts and handed them over to his offspring in the belief that they are now strong enough to look after themselves.

But Mr. Bennett, not wishing to appear too tough a parent and also to satisfy his bankers that the transfer of the debts may be made safely, has guaranteed that in case anything goes wrong he will guarantee the best.

If Mr. Bennett has the average family he will probably find that the debt will be [illegible] by [illegible] and [illegible].

In this case the [illegible] the B.C. Power Commission [illegible] $1[illegible] guarantee.

Now [illegible] the B.C. Power Commission [illegible] $1[illegible] is safe as anything could be.

Another Offspring

Another offspring is the Pacific Great Eastern Railway, whose borrowings now total $88,000,000 after a lot of old debts have been written off. Mr. Bennett thinks this son will also be able to look after himself but in the public pattern of railways the financial experts might not be so optimistic.

Another B.C. son in which the experts might want to take a second look is the Toll Highways and Bridges Authority. This borrowings [illegible] $55,5[illegible],000 and it is going to need more shortly to pay for new ferry boats etc.

In Mr. Bennett's own admission this authority is having to be heavily subsidized in order to keep its toll charges within reason. Obviously this is a more sickly child who may need regular [illegible].

Two other children, the municipalities and the school boards, are quite definitely dependents. They live on the taxpayer's dollar and they get [illegible] governments—federal, provincial and municipal grants.

Mr. Bennett, however, does not admit that the borrowings of this nature are provincial debts. He calls them [illegible] expenses and the needs [illegible] by actual grants which come out of revenue.

But whether the municipalities and the schools are debts of the province or just operating expenses most experts will disagree.

In an assessment of the components of the province's indirect debt it is hard to place the B.C. Power Commission with its revenue producing capital ties and [illegible] Mr. Bennett's doing.

* * *

One of the great mysteries of [illegible] investment situation [illegible] one that has fooled many of the experts is the swing away from bonds toward common stocks.

Despite the high yields offered the bond market is dead while during the past week common stocks on New York rose [illegible] of favorable price earnings ratio.

[illegible] investors are [illegible] preference to [illegible] yields [illegible] the reason [illegible] a declining value of money is feared.

The aim is to get into those common stocks where [illegible] to offset the [illegible]. Some [illegible] it a hedge against inflation.

To show how widespread this feeling exists take the case of the Bankers Trust Company of New York.

$2,600,000,000

This company handles the $2,600,000,000 pension plan of the Bell Telephone system with its 750,000 employees in some 30 major subsidiaries of its parent, the American Telephone and Telegraph Company.

Until this year the Bankers Trust Company has bought for A.T. and T. pension fund only Grade A bonds or better. Now it is authorized to place up to 10 per cent of the new money which flows into the fund at the rate of $220,000,000 a year into common [illegible].

Preferred stocks are barred and no bonds already [illegible] be sold to make way for common stock.

Nonetheless the A.T. and T. trustees are in a position to invest up to $22,000,000 a year in listed common stocks.

The pension funds of the A.T. and T. company are only one of many estates in trust which are being forced into capital gain gambles.

The trend is likely to provide a stronger [illegible] foundation [illegible] the stock market and to reduce considerably the amount of stock available for open trading on the stock market.

* * *

George L. McMahon does not subscribe to the theory of those who want to keep Canadian natural gas in Canada.

The Pacific Petroleum president points out that [illegible] controversy about exporting gas raged in Texas over 50 years ago.

Proponents of restriction on export of gas from Texas [illegible] export policy would [illegible] the development of industry in Texas.

But although natural gas was offered for nothing in an attempt to lure industry to Texas it was not until large diameter pipelines were built [illegible] which they bring that Texas became a [illegible] the United States," he said.

"Our Canadian North [illegible] now that Texas was then," said Mr. McMahon, and our Canadian North has greater potentialities. We have gas, oil, minerals, hydro power, timber, agriculture and all other resources that make a country great. All we have to do is market them through the proper means of transportation."

Mr. McMahon [illegible] the [illegible] B.C. through the Westcoast Transmission Pipeline [illegible] a major [illegible] development for the north.

Jobs for 10,000

The opening up of the industry is pouring about $750,000,000 into the area as well as providing jobs for 10,000 people.

In addition to direct expenditures which Mr. McMahon has listed under various heads the province of British Columbia stands to make over $400,000,000 over the next 20 years in crown revenues from natural gas and other royalties and land rentals.

In that period natural gas sales will bring $[illegible] U.S. dollars into the country.

* * *

The Council of Profit Sharing Industries is to hold its annual conference Oct. 14-15 at Toronto, the first time it has been held outside of the United States.

Several Victoria firms are members of the Profit Sharing Council which now has over [illegible] members in Canada and the United States.

H. A. [illegible], president of Supreme Aluminum Industries Ltd. of Toronto who is conference chairman, says the experience of profit sharing with employees has lowered cost of production, improved morale, increased loyalty and bettered management-employee relationships in firms where it has been adopted.

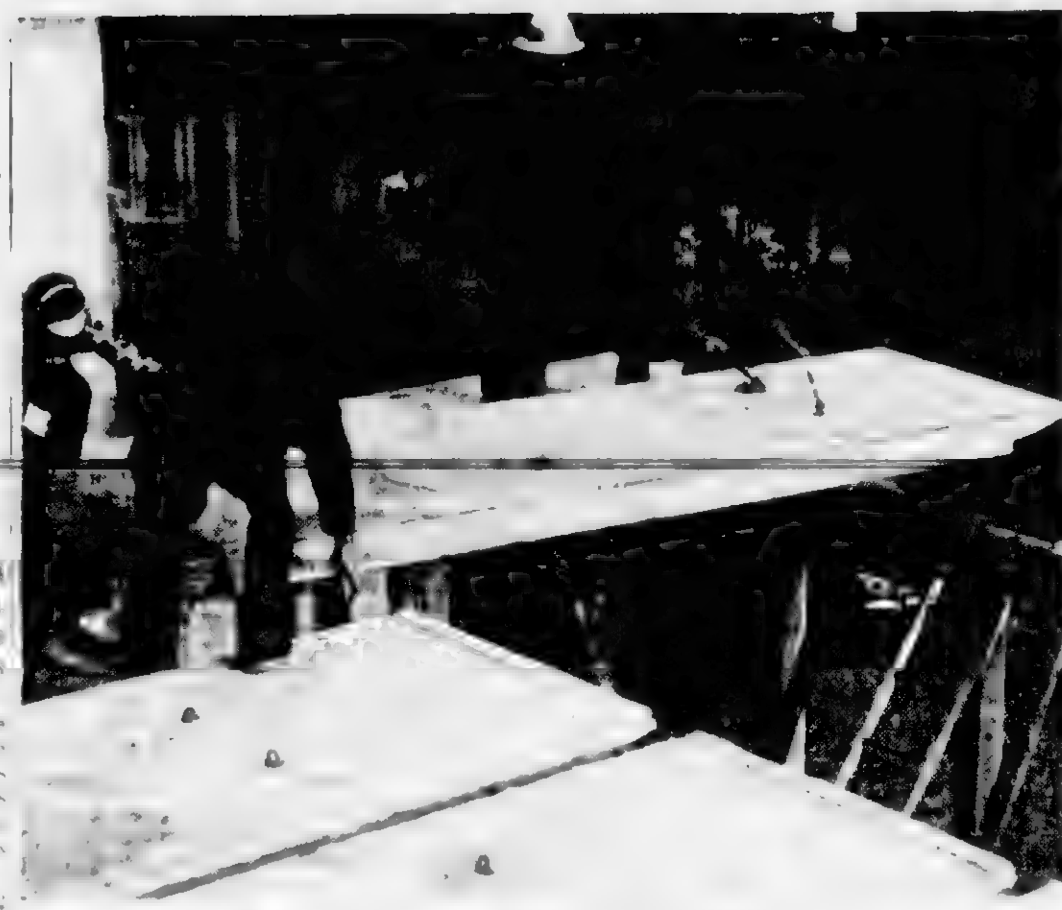

New Kind of Building Blocks

Testing revolutionary structural theory he worked out in Switzerland, Emil Irvin Dery and his son G. Andre [illegible] prefabricated in standard sizes not only [illegible] Victoria Concrete Blocks [illegible].

The Courtroom Parade

Two Sailors Fined, Warned for Theft

[illegible] Magistrate H. C. [illegible]

[illegible]

* * *

INCOME TAX

[illegible]

* * *

TRIO REMANDED

[illegible]

* * *

BOATERS FINED

[illegible] boat operators were fined [illegible] the operation of [illegible] craft.

Donald Lyle Tolford, 1725 Beach [illegible] was fined $[illegible] charge of [illegible].

[illegible]

* * *

CHEQUE CHARGES

A young man who confessed to passing a number of bogus cheques in Victoria asked Friday to have similar offences in Vancouver considered before [illegible] was passed.

Asked by Magistrate H. C. Hall [illegible] the Vancouver [illegible].

Court Cancels Jail Sentence

The B.C. Appeal Court [illegible]

[illegible] were appealed by Joseph McKenna, QC, who told the appeal [illegible].

She was also "humiliated" when Mrs. Hancock tried to snatch a glass of beer out of [illegible] hands, the lawyer said.

[illegible] appeal against the sentence.

Insurance Men To Ponder 'Life'

The [illegible] superintendents of [illegible]

[illegible]

President [illegible] Beasley, superintendent for [illegible] and vice-president [illegible] Craig, superintendent for B.C.

* * *

"We can't look on this [illegible]" said Mr. Craig [illegible] the public.

[illegible]

The federal government [illegible] Insurance Act.

The afternoon session on Monday and the whole of Tuesday's session will be given over [illegible].

[illegible] After the public sessions are concluded the superintendents get down in private to consider what has come out of the conference.

Managing director of Canadian Life Insurance Officers Association, Mr. R. Leighton Foster will speak about the insurance conference at a luncheon meeting Monday of the Life Underwriters Association of Victoria in the Empress Hotel.

Market Hits Record

NEW YORK (AP)—The amazing 1958 stock market made history last week by climbing to a record peak—an average of 60 stocks rising $8.50 to $192.50. Previous record high of $191.50 was reached April 6, 1956.

Britain Gobbles Up Record Salmon Pack

VANCOUVER (CP)—Lifting [illegible] of Britain [illegible] may have brought about the [illegible] present closure is lifted.

[illegible]

The [illegible] says [illegible] has been [illegible] up by British buyers.

Prices ranged from $37 to $40 a case, a total of more than $[illegible].

[illegible]

The sales manager of one [illegible] reaction."

[illegible]

Yours!
FOR THE ASKING
Just Published
"GOLD"
How It Affects
Your Very Existence
Every Adult Should Read It
also
"FACTS and FIGURES"
Market Bulletins
AND
LATEST INFORMATION on
Speculative Issues
MADSEN - LAKE KINGSTON
ROCKROFT EXPLORATIONS
Name
Address
City
E. A. MANNING & COMPANY
106 BAY STREET TORONTO CANADA
Members Broker-Dealers Assn. of Ontario

CAPITAL'S THE PLACE TO SAVE!
★
Heavyweight
Canvas
50c sq. yd.
Can be cemented or tarred to make ideal roofing for garages, warehouses, sundecks, etc. Also, painted makes good walkways, boat decking, auditorium floor. Long-lasting. Use for steaming soil in greenhouses, too.
Guaranteed 100%
Park Free!
Pay Less
CAPITAL IRON & METALS
LTD. — 1832 Store St.
Phone 5-9703

NEWSPAPER ADVERTISING STIMULATES BUYING

FOR SALE
BUSINESS BLOCK IN DOWNTOWN VICTORIA
[illegible]
Valued at $250,000.00
Offers Invited [illegible]
To Inspect, Write Victoria Press, Box 970

Attention Accounting Students
Persons wishing to attend R.I.A. Lecture Courses this year must register in Room 215, Victoria College on nights of September 23rd and 25th between hours of 7.30 and 9 p.m. This will be your last opportunity to register. For information apply to
Society of Industrial and Cost Accountants of B.C.
P.O. Box 853, Victoria, B.C., or Phone 2-2459

CREDIT BUREAU OF VICTORIA LTD.
205-10 JONES BLDG. — 723 FORT ST. — 5-3311
MEMBERS [illegible] CREDIT BUREAUS OF CANADA AND AMERICA
[illegible] COLLECTION SPECIALISTS
[illegible] Since 1911

MONEY FOR MORTGAGES
Construction Loans as well as Conventional available at current rates
For quick service, consult
Ker and Stephenson Limited
909 Government Street
Phone 5-3411

GREATER VICTORIA
EVENING CLASSES
BEGIN SEPT. 29
REGISTER NOW
Bulletins May Be Obtained at Department Stores, Food Chain Stores, Public Buildings

3 WAYS TO BUY Pres-to-logs
DELIVERED — In your basement [illegible] $21.00
PICK-UP PRICE — At 900 Cloverdale or 677 Viewfield $18.00 per unit
BULK DELIVERY — [illegible] $19.50
VICTORIA COAL & HEATING CO. LTD.
[illegible] FORT STREET [illegible] PHONE [illegible]

VOTERS! VOTERS! VOTERS!
REGISTER NOW
FOR MUNICIPAL VOTERS' LIST
CITY OF VICTORIA
[illegible]
M. P. HUNTER, CITY CLERK
City Hall, Victoria,
[illegible] Sept. 1958

A. E. Ames & Co.
Business Established 1889
Members
Toronto Stock Exchange
Montreal Stock Exchange
Canadian Stock Exchange
Royal Trust Building, 612 View Street, Victoria, B.C.
Telephone [illegible]
TORONTO MONTREAL [illegible] WINNIPEG

Wood, Gundy & Company Limited
[illegible]
Resident Manager — 612 View Street
A. [illegible] — Victoria
Telephone 2-4261

Mortgage Funds Available
Funds on hand and immediately available for First Mortgage Loans — Quick decisions, reasonable charges, current rate of interest. Repayments to suit.
Mortgages and Agreements Purchased
P. R. BROWN & SONS LTD.
"Serving Victoria for Over Half a Century"
1112 BROAD STREET — PHONE 5-3435

Light-Industrial Site
Near Douglas Street and track, 2-mile circle, 1¼ acre, or will subdivide. [illegible] Total price $[illegible]
Call Mr. Hawkes at
DOUGLAS HAWKES & CO.
[illegible] FORT — Phone [illegible]

CERTIFIED GENERAL ACCOUNTANTS' ASSOCIATION OF BRITISH COLUMBIA
ANNOUNCEMENT
The Victoria Chapter is holding an informal meeting at Victoria College on Monday, Sept. 22, in Room 215 from 7.30 P.M. to 9.30 P.M.
All persons interested in the course of study conducted by the Association through Victoria College and the University of British Columbia are invited to attend.

NHA HOMES
MONEY AVAILABLE
BUILD AND SAVE
COMPLETE NHA SERVICE
[illegible]
BYRON PRICE, REALTOR, 5-2458

SKY MASTERS

JUDGE PARKER

BLONDIE

BEN BOLT

LIL ABNER

REX MORGAN

ARCHIE

JULIE JONES

POGO

RIP KIRBY

Garden Notes

Just Naturally Stringy

By M. V. CHESNUT, FRHS

AVOCADO PEAR — MAW, Victoria: I had very much the same experience with the Avocado as you are having with your plant grown from a pit. Mine grew tall and lanky, with a tuft of leaves on top. I attempted to make it branch out but in each case it sprouted one single shoot which turned upward and produced a new topknot but still no branches.

I believe now that this is the normal habit of the plant. [illegible] newspapers indoors until the stems are quite dry.

In early spring heap a pile of excelsior or dry straw over the plant and set fire to it. A quick fresh fire here does a much better clean-up job than anything we can do by hand.

[illegible]

GRAVELLY SOIL — [illegible] Some plants [illegible] Rosemary.

GRASSY ASPHALT — [illegible] Victoria: I have [illegible] Rosemary.

Space Ship Test Pilot Won't Give Up Cigars

'Never Hid from Adventure'

[illegible]

Hollywood Today

By Sheilah Graham

Love Makes the Whirl Go Round

HOLLYWOOD — [illegible] Anita Ekberg [illegible] Mario Bandini [illegible] Kim Novak [illegible] Gen. Rafael Trujillo [illegible] Lila Milan [illegible]

* * *

[illegible] Lili Palmer [illegible] Carlos Thompson.

* * *

Yul Brynner [illegible] Veronica [illegible] Prince Philipos [illegible] Michael Parker, [illegible] Nancy Oakes, Burt Lancaster [illegible] Princess Dampiovitch, [illegible] Mr. and Mrs. Michael Wild [illegible]

* * *

Anna Maria Alberghetti [illegible] Elizabeth Taylor [illegible]

* * *

Rob Hope [illegible]

* * *

[illegible] Jimmy Cagney with a moustache? He [illegible]

* * *

[illegible] Johnny Saxon and Susan Cummings [illegible]

* * *

Beatrice Lillie [illegible]

* * *

Peter Elizabeth Taylor [illegible] Eddie Fisher Debbie Reynolds [illegible] Hot Tin Roof [illegible] widow Todd.

* * *

Walter Slezak, the [illegible] character actor does [illegible] a character actor as [illegible]

* * *

Steve Cochran [illegible] Jesse James [illegible] Hope Stars [illegible]

* * *

Milton and Ruth Berle [illegible] Gene Kelly's [illegible]

* * *

Jerry Lewis [illegible]

* * *

Milton Berle's [illegible]

* * *

[illegible] Jimmy Durante [illegible] Big Name for [illegible]

* * *

Franklyn Lacey [illegible]

* * *

[illegible] Kenneth More Betsy Drake [illegible] SS Queen Elizabeth. [illegible]

Winning Contract

Vul: N—S	NORTH ♠ Q J 10 8 ♥ 9 6 5 ♦ 4 3 2 ♣ Q J 8
WEST ♠ 7 5 4 3 ♥ Q J ♦ J 10 9 6 ♣ 10 7 5	EAST (D) ♠ A K ♥ 8 7 2 ♦ K Q 5 ♣ 9 6 4 3 2
SOUTH ♠ 9 6 2 ♥ A K 10 4 3 ♦ A 8 7 ♣ A K	

The bidding:

East	South	West	North
Pass	1	Pass	1 ♠
Pass	2 N.T.	Pass	3 N.T.
All Pass			

Opening lead: ♥ J

A new factor has been added to the game of [illegible] East took the ace of diamonds with the queen and continued the king when South dropped. A third round of diamonds forced out the ace and the contract looked hopeless. But South led a spade and East won the trick to return a heart. South took his king and West followed with the [illegible] East could not take the queen of hearts because he had already turned up with 12 points in high cards and he would not have passed with 11. So South switched out with the ace of hearts forced West's queen and cashed [illegible] with the rest of his tricks to make his contract.

In this deal, West had no source of successful play. He should have dropped the queen on the ace hoping [illegible] passed the situation around [illegible] East [illegible] kind of player who was given to passing [illegible] But at least it would have been more difficult for him to read the cards quite so easily even with point count as his guide.

The Daily Cross-Word Puzzle . . .

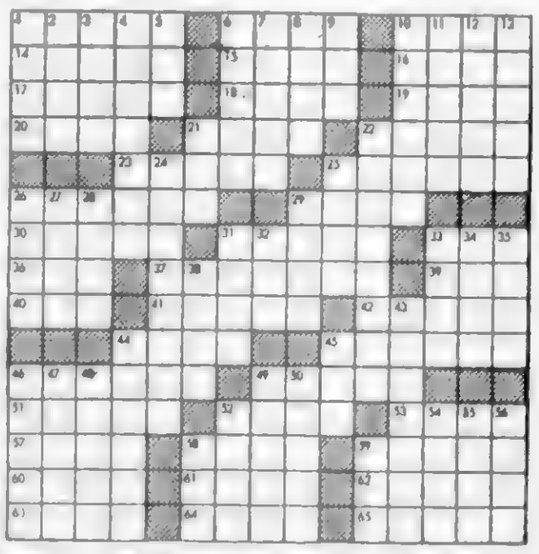

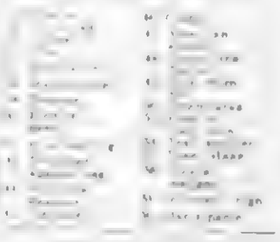

Answer to Previous Puzzle

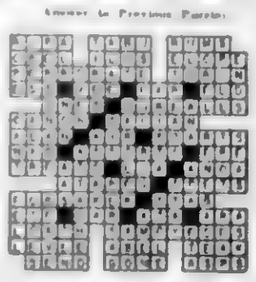

Released by The Bell Syndicate, Inc.

In Brief

WASHINGTON — The administration has settled down to a waiting policy in the Southern school crisis, confident that resisting areas must choose between making a start on integrating Negroes or doing without tax support of schools outright.

* * *

COLOMBO, Ceylon — The House of Representatives broke up in pandemonium after an opposition member headed for the government benches armed with a paper weight to protest over the cost of Finance Minister Stanley de Zoysa' trip to Montreal with his wife to attend the Commonwealth finance ministers' conference.

* * *

DACCA, East Pakistan — Police were called to restore order as members of the East Pakistan legislature hurled chairs and beat other deputies when the Speaker refused to let a member introduce a nonconfidence motion against him.

* * *

MOSCOW — The Russians say they do not know what happened to 11 American airmen missing after a plane crash in the Soviet Union, but say they will return six bodies found in the wreckage.

* * *

NORTH VANCOUVER — Heating contractor William Fraser has alleged that when arrested for impaired driving he was refused toilet facilities, locked in a bare cell and told that water would be thrown over him if he protested. Magistrate A. D. Pool dismissed the charge, saying evidence was inconclusive.

* * *

VANCOUVER — CCF Provincial Leader Robert Strachan warned Saturday that the trade union movement faces a fight against anti-labor feelings of the other political parties.

* * *

VANCOUVER — Premier Bennett says he is opposed to compulsory arbitration of all labor disputes but believes "perhaps there should be some changes in the labor code."

* * *

DAWSON CREEK, B.C. — Pacific Great Eastern Railway crews are reported laying 1½ miles of track a day to get the line to Dawson Creek by Oct. 1 — deadline for a spike-driving ceremony to welcome the first trains from Vancouver.

* * *

MISSION — A collision between two cars in which police said two brothers were riding resulted yesterday in the death of Norman Francis Carruthers, 20, of Abbotsford.

Ghost Town set up in the Cariboo Rim [illegible] nuggets to [illegible] Authentic models in the replica of [illegible] century community are realistic enough to [illegible] as Victoria sculptor Tony Gulaski [illegible] (Colonist photo by Jim Ryan)

* * *

Touch of Wild West

Turnout Poor At 'Ghost Town'

[illegible]

Best Season For Hunting Small Deer

NANAIMO (CP) — One of the best small deer seasons in years has been forecast by regional game commissioner Jack Robinson.

[illegible] weekend's check of game numbers in the Nanaimo district. East Alberni, Cowichan Lake and Vancouver Island [illegible] of 150 deer were [illegible] the shot spread near Campbell River.

Conditions were [illegible] better than last year, [illegible] a report from [illegible] showing about [illegible] deer taken as in 1957.

These areas produced a success rate of [illegible] 15 per cent — "quite good for this time of year," Robinson said. Around Victoria the rate was about 5 per cent.

However sizes were down "mainly as a result of the long dry summer and resulting poorer growth of feed." Weights ranged from 48 pounds to 165 pounds, the majority of deer being under 100 pounds.

Chess Ladder Leader Same

Ladder standings:

"A" Division			"B" Division		
[illegible]	[illegible]	[illegible]	[illegible]	[illegible]	[illegible]

W. Lobster retained the lead in the Victoria City Chess Clubs "A" division ladder competition last week by defeating L. Hall.

This week's schedule:

[illegible]

Ladder competition results:

[illegible]

Argentine Offered U.S. Submarines

BUENOS AIRES (AP) — The United States has offered the Argentine navy two submarines and a destroyer on a lend-or-lease basis.

The Dead Sea is 1,286 feet below the level of the Mediterranean.

Being Used, Say Farmers

'We're Guinea Pigs For Immigrants'

NANAIMO — Dr. W. G. Black, head of the immigration department [illegible] Island farmers yesterday that farmers were being used as guinea pigs by foreign immigrants.

[illegible]

Dr. Black said immigrants were being [illegible] but [illegible] just as soon as the farmers have [illegible] the new way of life they have for what they [illegible]

[illegible]

Dr. Black said immigrants were refugees. Mr. Voigt felt that among the immigrants to Canada were many [illegible] and ho[illegible]

[illegible]

Dr. Black said however he [illegible] that of the 7,000 Hungarian refugees who came to Canada in [illegible] there were now [illegible]

[illegible]

Work and Pull Together Farmers' Rally Urged

NANAIMO — [illegible]

DON'T LOSE HEART

[illegible]

HIGHLIGHTS

[illegible]

[illegible] provincial government [illegible] of [illegible] mileage regardless of distance travelled so that farmers living [illegible] would not be penalized by extra charges [illegible]

[illegible]

Island Apple Happy

Vancouver Island is the only area in B.C. where apple production has seen an increase this year, agriculture department spokesmen report.

Figures up to Sept. 15 show that 19,000 boxes of apples were packed on the Island, an increase of 580 boxes, compared with a decrease of 393,000 boxes from the Okanagan, the Kootenays and the Fraser Valley.

EATON'S
presents
High-Fashion Eye-Fashions
in our
Modern Optical Department

Come in and see just how lovely you can look in glasses chosen especially for your face. They'll improve your appearance and your sight! Use a convenient EATON credit plan.

EATON'S—Optical Department, Fourth Floor. Phone 2-7141

EATON'S HEARING Centre

EATON'S
Hearing Clinic
Professional Services for the Hard-of-Hearing
EATON'S Hearing Centre,
Fourth Floor, Phone 2-7141

Save 10.00 on any Hearing Aid
Purchased During the Clinic Period
Until September 30

Ask to see our new, slim Hi-Fi Hearing-Aid Glasses

- No button in the ear
- No dangling cords or wires
- No irritating clothing noise
- Only a tiny transparent tube to carry the sound into your ear

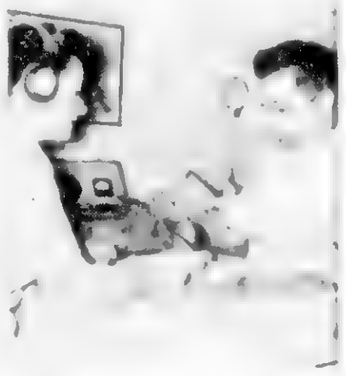

Let our trained audiologist
E. J. Fleck
help you choose the right hearing aid best suited to your hearing loss.
Make an appointment for a hearing test, without cost or obligation.

EATON'S
Hearing Aid Clinic
Name
Address
Phone

- Come In
- Phone In
- Write In

EATON'S—Hearing Centre, Fourth Floor. Phone 2-7141

Singer HEATERAMA DAY!
COMING SOON!
WATCH THIS PAPER FOR DATE!
T. EATON Co CANADA
Main Floor, House Furnishings Building

ALWAYS SOMETHING NEW AT
Flora-Vista Gardens
• This Week's Feature •
A BRAND NEW 1958 INTRODUCTION
JUNIPER PFITZER OLD GOLD
A BEATIFUL NEW COMPACT FORM
PHONE 9-3227
4121 ROSEDALE AVENUE
By Strawberry Vale School

EATON'S
Take Her Advice . . .
Miss Lucille Campbell
of Charles of the Ritz"

will visit EATON'S Cosmetic Counter Monday, Tuesday and Wednesday . . . drop in and let her help you with your skin problems and advise you on effective make-up. She will hand-blend your face powder to match and enhance your natural skin tone. Take our advice . . . ask Miss Lucille Campbell.

The promise of youthful beauty . . . fulfilled!

Charles of the Ritz

To recapture the beautiful glow of youth your skin needs moisture — the kind nature takes away and science can replenish with Revenescence in cream or liquid form. Wear it under your make-up by day and see a promise of youthful beauty come true.

As a cream
4.50, 8.00, 12.50 and 20.00

As a liquid
10.00

EATON'S Pharmacy Limited, Main Floor. Phone 2-7141

EATON'S
Don't Miss
Exhibition and Sale of Oil Paintings
by a "Man of the Sea"
Hubert Young
who portrays his lifelong memories of Ships at Sea (Mr. Young is now a retirement at the age of 72)
EATON'S—Victoria Room, Fourth Floor

EATON'S - One Week Only
Personalized Stationery

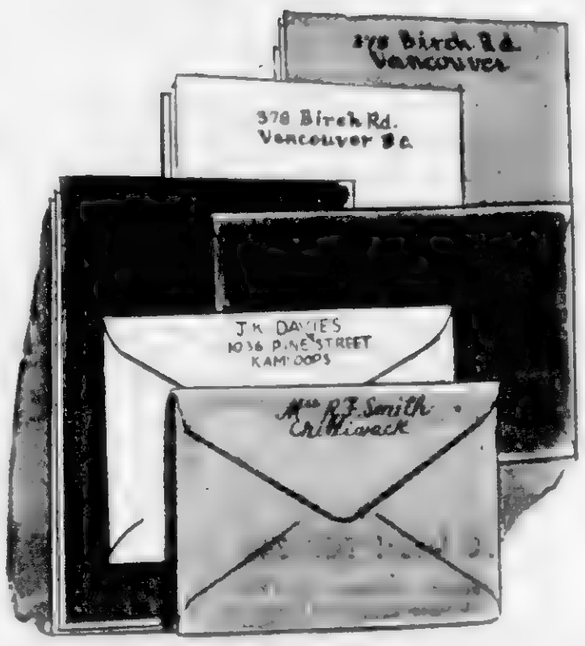

- Four Type Styles!
  Fashion Light, Park Ave., Block, Old English
- Four Colours
  Canary Yellow, Grey, Cream White, Blue

Your own personal writing paper will give your letters a [illegible] Quality [illegible] paper at a very special price. Fine quality Wove [illegible] Vellum. 100 folded sheets 7½ x 5 inches and 70 envelopes. Blue or black print. EATON Special. 2.49

Low-Priced Printed Thank You Notes, Too
Mayfair Informal Notes . . . nice quality porcelain finish white paper with [illegible] raised printing. 50 notes with plain envelopes. Special 2.49

EATON'S—Stationery, Main Floor. Phone 2-7141

Address to "Shopping Service" and mail to The T. Eaton Co., Victoria, B.C.
Please [illegible]
Name [illegible]
Address
Phone [illegible]
Charge to C.O.D. No. [illegible] Amount enclosed
Name [illegible]
Please [illegible] Sales Tax in price

TYPE No. 1 — FASHION ENGLISH
Mrs. Frederick Thompson
3926 Oakley Crescent
North Rosedale

TYPE No. 2 — PARK AVENUE
[illegible] Vancouver, B.C.

TYPE No. 4 — BLOCK
ALEX G. MAGEE
677 LAWRENCE AVENUE WEST
RIVERSIDE

TYPE No. 5 — PARK AVENUE
Mrs. Harold MacLellan
400 Sumach Street
Sullivan Station

The EATON GUARANTEE "Goods Satisfactory or Money Refunded" T. EATON Co CANADA LIMITED

at EATON'S
the timeless elegance of
Traditional Furniture

See furniture and furnishings timeless in grace and design in EATON'S House Furnishings. The elegance of yesterday is exquisitely reproduced and presented to you in EATON'S stock of fine traditional furniture. Have distinctive beauty in each room of your home. Enjoy gracious living in the old manner . . . enjoy the luxury and traditional beauty of fine furniture expertly made. EATON'S experts in furnishings will help you, if you wish, in the choice of furniture best suited to enhance your home decor.

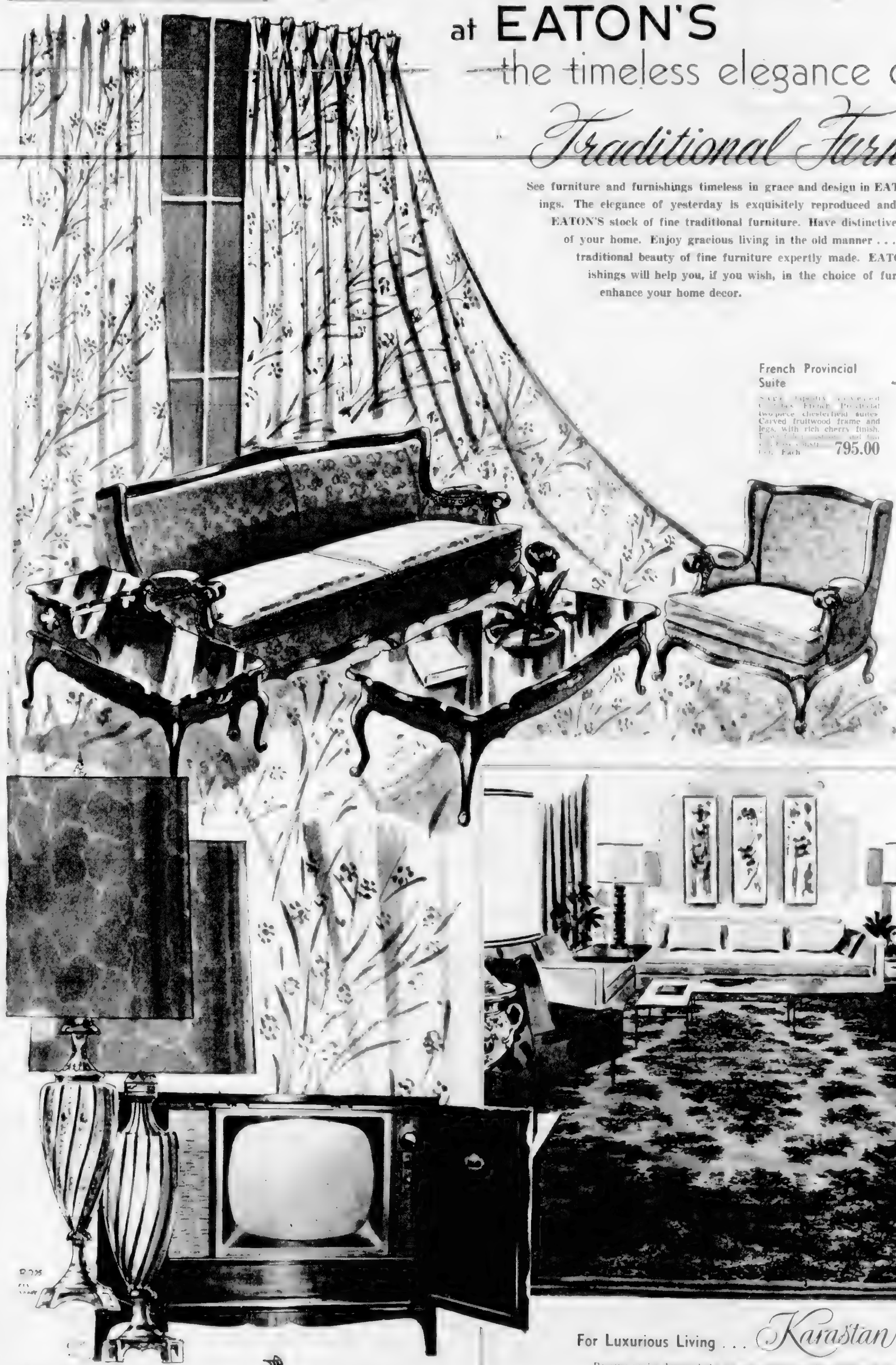

French Provincial Suite

[illegible] tapestry covered [illegible] French Provincial two-piece chesterfield suites. Carved fruitwood frame and legs, with rich cherry finish. [illegible] Each **795.00**

Coombes Occasional Tables

[illegible] cherry fruitwood in [illegible] French Provincial styling.

Step end lamp table	79.50
Foldover console	79.50
Cocktail Table	79.50
Commode chest	114.50
Book case	79.50

EATON'S—Furniture, Second Floor, House Furnishings Building.

Terylene Drapery Yardage

[illegible] drapery yardage [illegible] washable [illegible] never stretch [illegible] pattern or [illegible] or subdued [illegible] and every decor. [illegible] 15" wide [illegible] **3.50** and **3.95**

EATON'S—Draperies, Second Floor, House Furnishings Building.

Haddon Hall Parisian Import Lamps

French porcelain lamps imported from France with [illegible] floral design, in two sizes. Eaton price, each

69.95 and **89.95**

Shades extra. Illustrated, 18.95

EATON'S—Small Appliances, Lamps, Main Floor, House Furnishings Building

VIKING Model TCD 340

Elegantly styled television in traditional lines. Veneer cabinet in choice of woods. 21" screen 110° picture tube illuminated control panel, four speakers. 24 tube chassis, base and [illegible] Sunday service policy included.

Walnut, Swedish Walnut and Mahogany. Each **519.95**

Autumn Leaf Mahogany, each **529.95**

EATON'S—Television, Main Floor, House Furnishings Building

For Luxurious Living . . . *Karastan* Rugs

Because you've dreamed of a rug as exquisite as a fine painting or floral arrangement . . . we bring you Karastan. Karastan doesn't just cover your floors, it adds new warmth and beauty to your home. Reproducing the delicacy and artistry of priceless handmade French and Oriental rugs. Karastan woven rugs are in soft, subtle tones that collaborate beautifully with modern colour schemes.

Luxurious Karastan rug . . . 9'x12'. Each **495.00**

Also available in sizes 2'7"x4' to 12'x20'. From 49.50 to 1,245.00

EATON'S—Floor Coverings, Main Floor, House Furnishings Building

EATON'S Store Hours 9 a.m. to 5.30 p.m. Wednesday 9 a.m. to 1 p.m. Friday 9 a.m. to 9 p.m. Phone 2-7141 T. EATON Co CANADA

NORTH O' THE TWEED

By BERT BINNY

By BERT BINNY

SIR GILBERT ELLIOT OF MINTO, Lord Justice Clerk of Scotland, during a part of the nineteenth century, made a bet with his daughter.

[illegible]

... is comparatively [illegible] and, therefore, more than ordinarily interesting.

[illegible]

... on the heart as well as drumming furiously on the funny-bone.

MRS. LAURA MILLER
. . . she'll take part in "gatherings of the clans."

The Islander
DAILY COLONIST MAGAZINE
VICTORIA, B.C., SUNDAY, SEPTEMBER 21, 1958

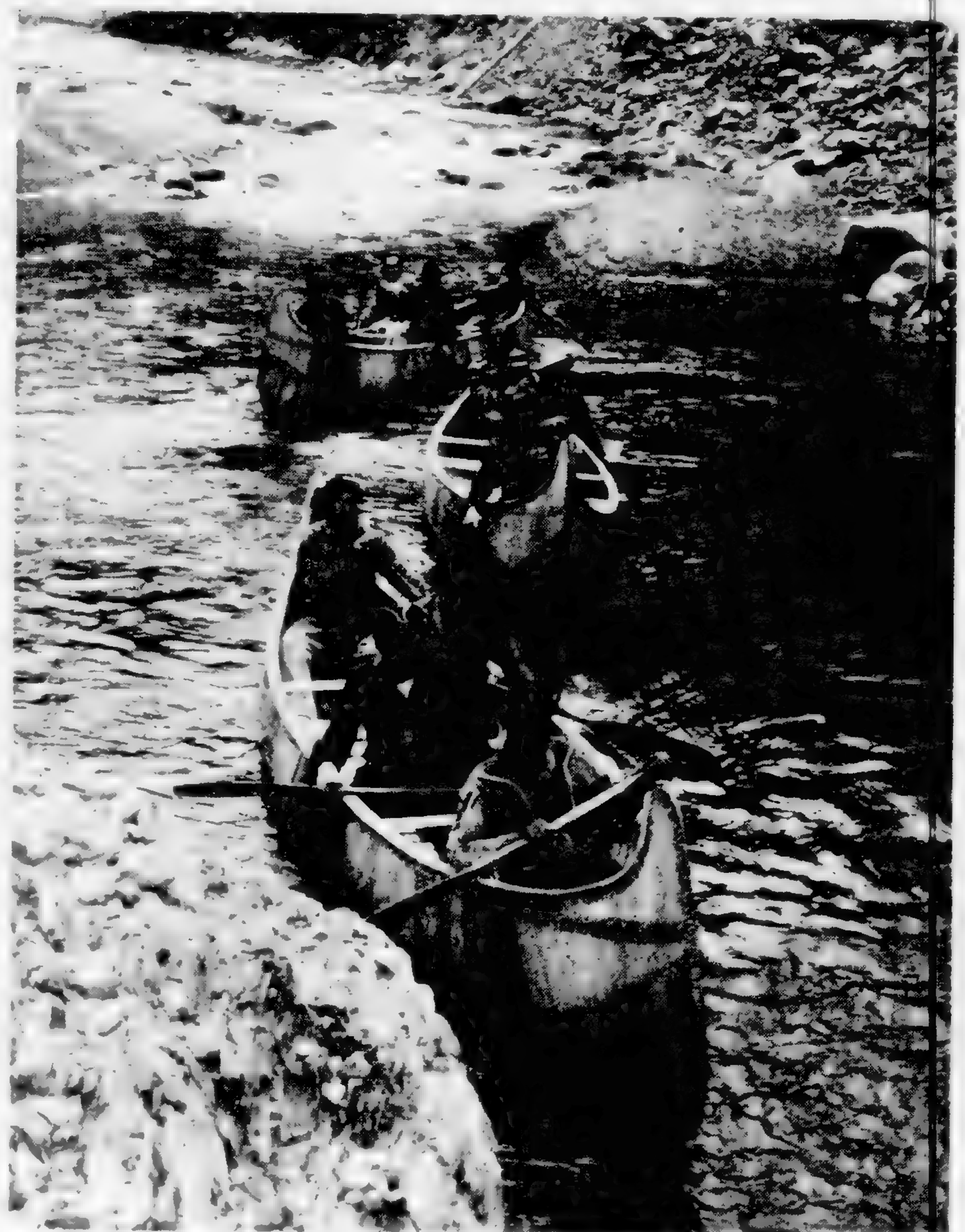

Rushing mountain stream tributary of violent Fraser River is explored by brigade of men who in three big canoes this summer re-enacted historic voyage of fur trader Simon Fraser down his river 150 years ago. See also Pages 8 and 9.
(Islander photo by Ted Harris.)

Century Ago, Papers Printed Who's Who in Prison

THERE WERE SOME ODD customs in the newspaper world of 100 years ago, and The British Colonist [illegible] ... It was the [illegible] publication of the names of persons serving [illegible] ... [illegible]

[illegible]

THE FIRST BISHOP [illegible] ... to [illegible] a mission in [illegible]

[illegible] ... advantages [illegible] to become

It was almost a century ago — In December, 1858 — that Amor de Cosmos published the first issue of The British Colonist, today published as The Daily Colonist. From the pages of his newspaper the stories of this continuing series are drawn. They reflect something of the conditions and adventures of the times, and the growing pains of the far wester colonies still ruled from London.

Pages of the Past

[illegible]

AT THIS TIME [illegible] ... Assembly [illegible]

Amor de Cosmos [illegible] ... or pretended so. The publisher and editor of The British Colonist went so far as to suggest the announcement was a trick to evade the rule against professional advertisement.

"The constituency of Victoria," de Cosmos stormed, "does not require officers of other colonies to represent it, nor lawyers who are paid to live in British Columbia [illegible] ... at the system of absentee government of B.C. by officials who continued to [illegible] which was of course, the seat of [illegible] government on Vancouver's Island."

"We have eight [illegible] who are actual residents [illegible]" de Cosmos went on. "What [illegible] of Canada say if the [illegible]"

THE SAN JUAN [illegible] ... the United States were [illegible] sovereignty pending the [illegible] boundary dispute [illegible]

[illegible] into Victoria [illegible] ... soldiers [illegible] American citizens [illegible]

"It is [illegible]" de Cosmos [illegible] ... British forces [illegible] troops on San Juan [illegible] ... of that [illegible] the right to fish there [illegible] ... cans. It is hoped that [illegible] authorized by the United States [illegible] It is a question which [illegible] attention of the government."

BOUND FOR San Francisco [illegible] ... Wood took $22,713 in gold [illegible] on Sept. 19.

BODY BEAUTIFUL Pays Off in Pride, Trade-In

DO YOU BLOW your own horn by keeping your [illegible] and sleek? Your car's appearance [illegible] ... $100 extra to you at trade-in time.

[illegible] and get best results teamwork [illegible] car beautification chores among the members of your family. The men [illegible] might take a shine to the outside of the car [illegible] the inside job.

You may want to work out your own division of labor, but however you split the chores, each job will be easier if you take a few tips.

With cars as with drivers beauty begins with cleanliness. [illegible] soap is good, but the detergents, some recently developed especially for use on cars, work even better. These new car washes, like detergents in the kitchen, all but eliminate the job of wiping dry [illegible] the air work for you.

No matter what type of cleaner you use, it's wise to wash your car in the shade, never in the sun. Otherwise [illegible] drops of water may magnify the [illegible] finish and even cause tiny rust spots [illegible]

* * *

START YOUR WASHING with the roof, working [illegible] and the [illegible] ... and bumpers. If you're using [illegible] with a gentle spray, a strong [illegible] the finish and scratch [illegible]

How often should the car be washed? That depends [illegible] of factors: how much you use [illegible] garage it, where you live [illegible] Whether or [illegible] might be a big factor [illegible]

[illegible]

generally need a bath at least once every two weeks; country drivers can wait a little longer. Surprisingly, the clean bracing sea air [illegible] your finish even faster than city dust or grit. Its salty tang is highly corrosive, so frequent car washings are essential if you live near the beach.

Always wash the car before you polish it, and correct nicks and scratches. Refinishing is delicate work that could use [illegible] dexterous hand. Your dealer sells a [illegible] of touch-up products, including special sanding paper and touch-up paint or enamel to match the color of your car.

And now your buggy's ready to glow. The choice of methods is yours. Wax generally takes a little longer to apply than liquid polish but gives longer protection. When liquid car polishes first became available, they became popular because of their "clean and polish at the same time" feature. Now, a paste wax has this same feature, and because a product of this kind saves an hour or more of drudgery, it seems safe to predict that other manufacturers will soon copy the idea.

For speedy car glamour, choose sides and let Junior wax the other one.

* * *

IF YOUR AUTO TRIM is [illegible] of stainless steel, you have no problem. It [illegible] cleaning or waxing and can be [illegible] the simple application of [illegible] of your youngest passenger. [illegible] ... on the other hand, can be [illegible] Both tend to pit badly unless the rust [illegible] promptly cleaned off. [illegible] ... work can be polished with the same wax you use [illegible]

[illegible] ... stay, you can get [illegible]

point will restore best black [illegible] floor mats.

The interior of your car should be as neat as your living room. The same [illegible] that do one job can do the other, making this aspect of car care a natural for [illegible]

* * *

BANDBOX UPHOLSTERY [illegible] car's inner glow. Cleaning methods vary according to the type of material used. Leather upholstery should get a weekly going over with a damp [illegible]. A brush should be used to loosen dirt [illegible] and crevices. Saddle soap [illegible] and keeps leather soft and supple. [illegible] may also be used.

Vinyl plastic also gets the [illegible]. Sponge off weekly without drowning the material in water. Stains are easily eliminated with detergent. Never use cleaning fluid on plastic [illegible] may cause the material to harden or crack.

Cloth upholstery does [illegible]. The lady of the house should [illegible] a month to get rid of ingrained dirt. If [illegible] is looped or nubbly, a soft brush should [illegible]. After the preliminary brush-off, [illegible] stains with detergent and water. [illegible] also erase milkstains, candy smudges and [illegible] food.

While mom is patrolling [illegible] she can also reach for the ceiling. [illegible] or plastic. Plastic is simply [illegible] Cotton is spot-cleaned when [illegible] the cotton topping [illegible] ... dashboard, steering wheel [illegible] dusted or wiped with a damp [illegible] suited to a very junior [illegible] the inner brightwork every [illegible]

If you have a [illegible] ... should be [illegible] ... a damp cloth or use [illegible] carpets [illegible] cleaning agents [illegible] for car interiors.

Working together [illegible] your car [illegible] spread.

Pictures and Story GEORGE NICHOLSON

Here You Can Bathe Or Launder in

HOT SPRINGS

Author is pictured on 1 1/4 mile trail to springs. Fallen trees were bucked out at this point to provide head room for walkers.

AT THE EXTREME TIP of a wooded promontory on what might well be described as the most exposed part of the west coast of Vancouver Island, is a hot spring, wholly undeveloped, free for all to enjoy and worth a million if handy and accessible by road.

[illegible]

[illegible] watching the bathers [illegible] ... that [illegible] fresh [illegible] while [illegible]

[illegible] ... could you [illegible] a hot [illegible] spring above all things [illegible] a more unique setting?

The water has been analyzed by a [illegible] and found to contain, in addition to sulphur, [illegible] ... afford a remedy for at most [illegible] day bodily ailments.

West coast residents believe it provides [illegible] Many, particularly those who suffer from rheumatism [illegible] visit the springs [illegible]

[illegible] prospectors [illegible]

COMMON SIGHT

That the water [illegible] ... It is a common sight to see half a dozen Indian women [illegible] wash in the creek above the falls while [illegible] bathe in the pools below.

The Indian name for the spring is [illegible] meaning "smoking water."

The spring's origin lies about 150 [illegible] and 50 feet above sea level. Here at a temperature of 150 degrees the water flows out of the ground at approximately 100 gallons per minute.

[illegible]

Rugged locale of springs is indicated here. Spring itself is beyond fallen tree at top. Falls below drop 10 feet to series of pools, but waterfall is too hot for "shower."

pools below [illegible] to the sea [illegible] the water [illegible] by [illegible] falls, [illegible] for a shower.

While [illegible] and is done [illegible] the favorite [illegible] are below.

As the [illegible] fresh sea water [illegible] ocean swells [illegible] the little [illegible] spring stream [illegible] has [illegible] enjoying a [illegible] or [illegible] between [illegible] cold sea water [illegible]

Hot Springs [illegible] which has a [illegible] and is [illegible] was formerly [illegible] Refuge Cove because [illegible] safe anchorage [illegible] vessels [illegible]. The name was [illegible] ago to avoid [illegible] with another [illegible] the mainland [illegible]

Only [illegible] are 20 whites and [illegible] number of Indian [illegible] transient fishermen [illegible] these numbers in [illegible] months.

Nearest [illegible] of importance is [illegible] away by water [illegible] the Alberni-Tofino [illegible] completed, launch service [illegible] provided, by way of [illegible] between Tofino [illegible] Cove.

Meanwhile [illegible] can only be reached [illegible] private [illegible] which visit the springs.

ANAGRAM ANSWERS

(1) ATHEIST
(2) OPULENT
(3) RAG[illegible]ACE
(4) HEROINE
(5) PROGRAM

This Weird Little Island Has a Hostile Population

Cormorant Colony

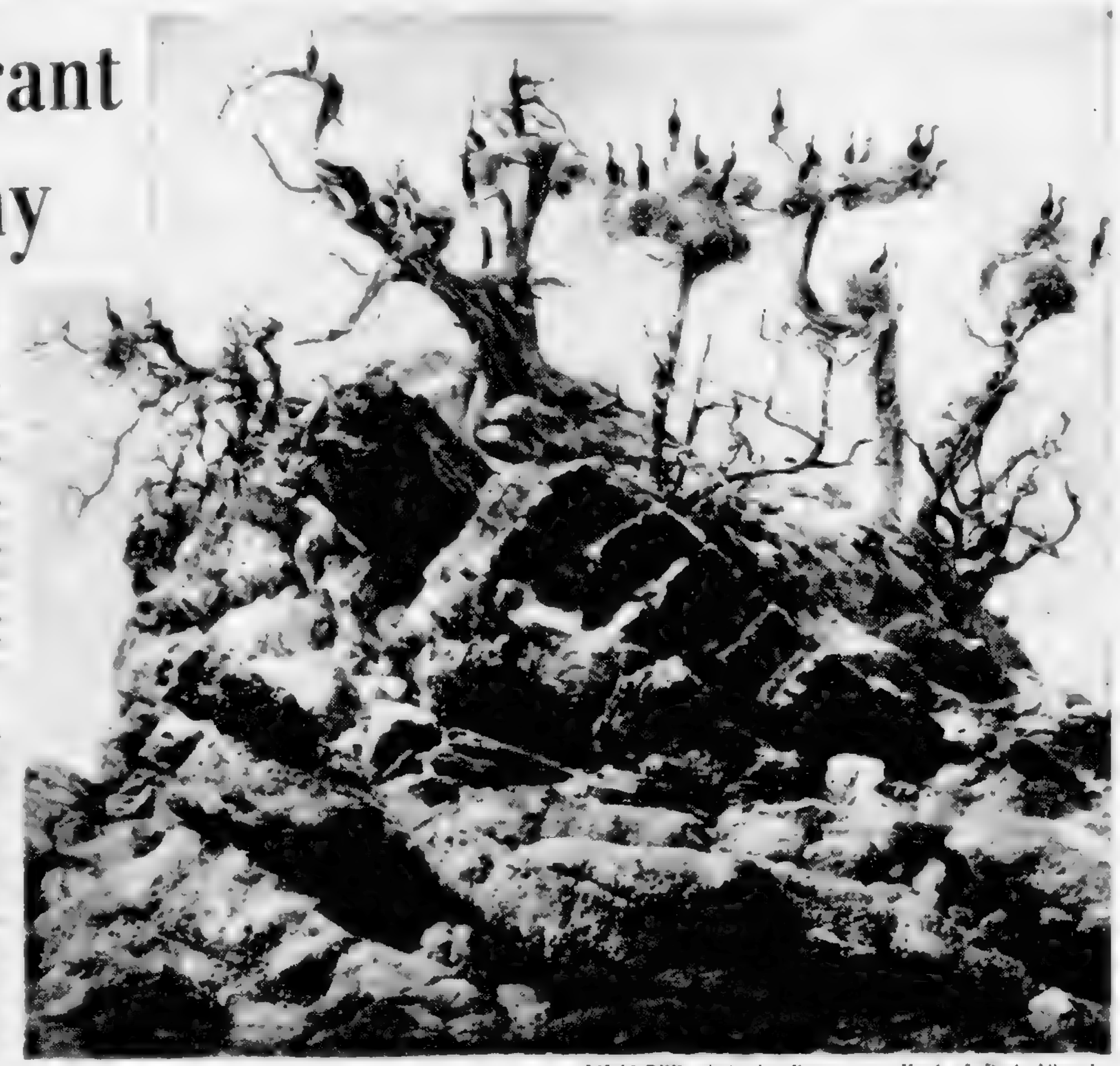

ISLANDER photo by Kevan van Herd of Port Alberni.

ALERT against any intruder, the cormorant of Bird Island are a hostile band in nesting season.

[illegible]

SKIPPER FORGOT HIS INSULIN

[illegible]

Walt Disney's True Life Adventures

THIS WEEK'S ANAGRAM

There is no better or more fascinating way to improve your vocabulary than by solving these anagrams each day. Add the letters in the first column to the letters in the second. Example: FEND plus SEE equals *** Answer: DEFENSE. Can you solve the following anagrams?

		PLUS		EQUALS	
(1)	MASH	"	TIE	"	"
(2)	POLE	"	NET	"	"
(3)	GEAR	"	MAP	"	"
(4)	HONE	"	IRE	"	"
(5)	ROMP	"	RAG	"	"

Solutions to today's anagrams are printed on Page 15

Prankful, Helpful, Incredible Jimmy Coleman

SPENDS HIS LIFE MAKING FRIENDS

JAMES A. COLEMAN

By GWEN CASH

TWENTY-FIVE YEARS AGO a lively, small boy with impish eyes hidden behind thick glasses raised merry hob at one of Vancouver Island's posh private schools near Victoria. There was little in the way of mischief he didn't think up. He was always in trouble, frequently threshed. He drove his masters nuts and his dad wild.

[illegible]

TREASURED PASSES

[illegible]

COLUMN CONTINUED

[illegible]

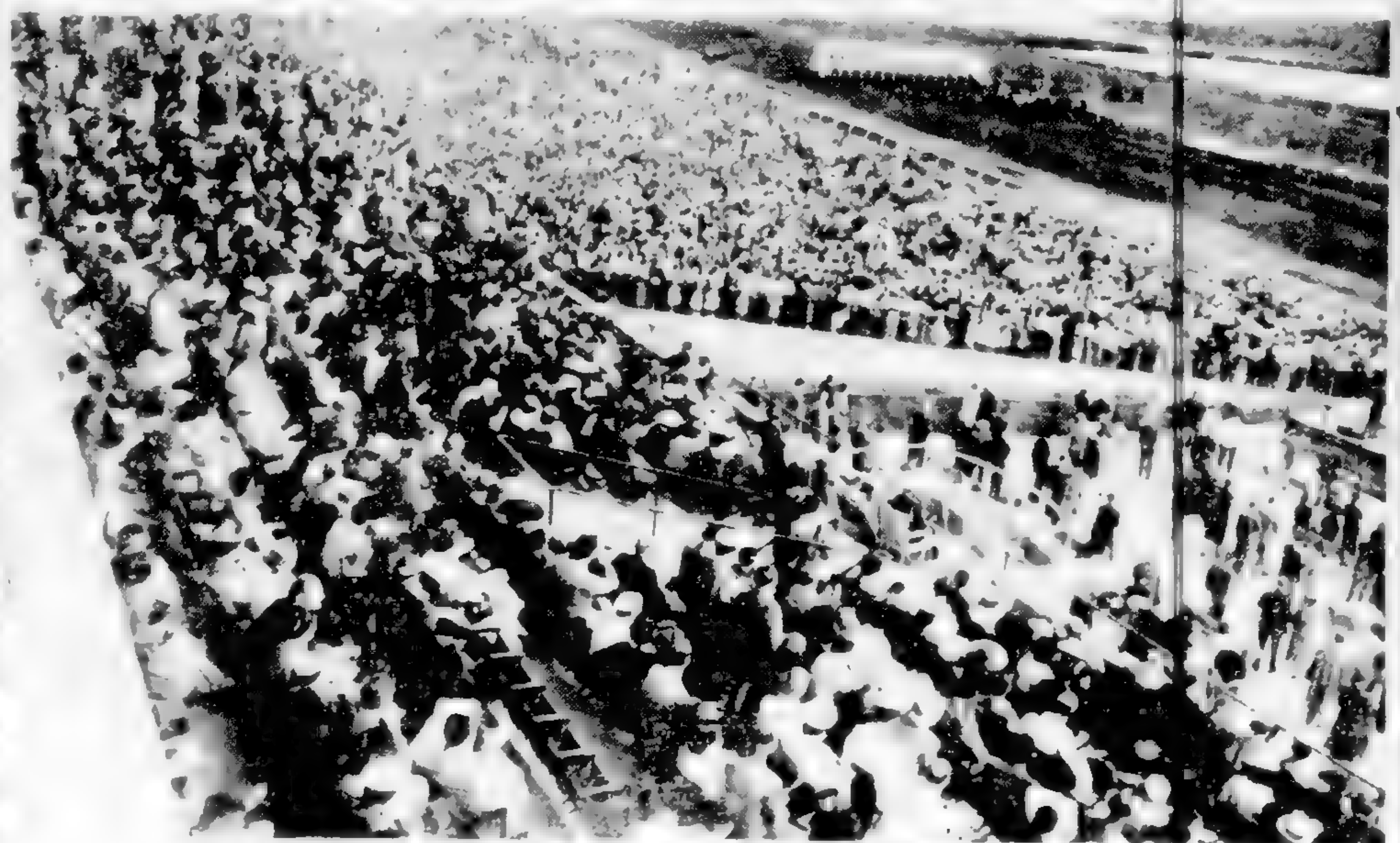

Woodbine race track [illegible] frequented by two distinct groups

SECRET AGENT

He Founded Fifth Column, Tore It Apart

By COL. JOHN BAKER WHITE

APRIL 3, 1954, was an eventful and disturbing day for a number of people [illegible] parts of the world. [illegible]

[illegible] started in the cable office at Canberra when an employee [illegible]

[illegible] backstreet office and seek an urgent interview with [illegible] of the Italian Communist Party [illegible] to send an urgent cable to Shanghai [illegible]

[illegible]

ALL THREE MEN had received the same [illegible] message [illegible]

[illegible]

NOMINALLY PETROV was [illegible]

[illegible]

BUT SHE DID NOT KNOW that in 1947 she had been [illegible] secret [illegible]

[illegible]

DOOR KEEPERS [illegible]

[illegible]

WHY DID PETROV suddenly decide to defect? [illegible]

[illegible]

THERE WERE OTHER [illegible]

[illegible]

NUGGET PIN

A True B.C. Police Adventure By
CECIL CLARK

[illegible]

A few more weeks passed. [illegible]

[illegible]

The picture [illegible]

[illegible]

As news of the find [illegible]

Stores, saloons 50-50 on this muddy midway.

It was a question [illegible]

[illegible]

Twelve hours [illegible]

[illegible]

Biggest impression [illegible]

[illegible]

GO-AT-'EM SALOON,
BARKERVILLE.
JAMES LORING, Proprietor.

This First Class Saloon is now open to the Lovers of
MUSIC AND DANCING!
EVERY EVENING.

WORDS ARE WONDERFUL THINGS

By WILLIAM W. MAWLE

WORDS ARE WONDERFUL [illegible] things [illegible]

[illegible]

It Was in Gold Rush Community of Barkerville That a Barber Turned Detective To Solve the Case of the

Fashionable Hair Cutting!

W. D. MOSES.

IF YOUR HAIR IS FALLING AND BECOMING THIN, call and have it

RESTORED before you are bald headed.

W. D. MOSES

2 Barkerville, Williams Creek

Barkerville's early-day Broadway catered to miners from head . . .

IT WAS ON A HOT, sultry afternoon in early August, 1856, that Wellington Delaney Moses, boom town Barkerville's Negro barber, beckoned his next customer to the establishment's single chair. Next customer, as it happened, was one of the town gamblers, a narrow-eyed, tall Texan called James Barry who slung his broad-brimmed black felt hat on a nearby peg, and with a curt nod of half recognition to Moses, took his seat. The two had met before on brief occasions, but Barry, the Southerner, held fast to his ingrained ideas about color.

* * *

Wellington Delaney Moses

* * *

Memories of

* * *

Gambler Barry was

* * *

Blessing and Barry

* * *

Gambler Barry was

* * *

Jack

patient

* * *

... to foot ...

* * *

Hallo! Old Jack's Alive!

JUST RETURNED FROM BEING ON A BENDER! Fully prepared to Repair all BOOTS and SHOES CHEAP FOR CASH. He kindly invites one and all to call and test him. 15

BARKERVILLE—next door to J. H. Todd's.

Parade of Visitors Had to Be Convinced

STONE HOUSE NOT FOR SALE

Story and Photograph By Ginnie Beardsley

"STONE HOUSE FOR SALE NEAR SAANICHTON —$4,000".

HOLDING

* * *

The design

* * *

On the inside

* * *

The beautiful

* * *

Characteristically generous

French Star Finds in U.S.

By LYDIA LANE

More Equality . . . And More Tension

HOLLYWOOD—An intensive search and many tests were made to find the right girl to star in "A Certain Smile," 20th Century-Fox's film version of Francoise Sagan's controversial novel. But as soon as director Jean Negulesco saw petite Christine Carere, he knew he had found his Dominique. Even though Christine could not speak English at that time she was put under contract to the studio.

CHRISTINE CARERE, who has been starred in many French films, is making her American debut in "A Certain Smile" for 20th Century Fox. She finds Americans friendly but much too tense.

TAKE WORRIES HOME

INSECURITY

THOUGHT FOR FOOD

By Muriel Wilson

Time to Fill Cookie Jar

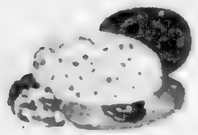

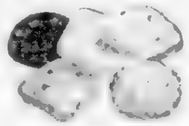

When done carefully loosen with a spatula. Do

Edgar A. Guest writes the sentiments of most of us when he says: I'm sure [illegible] who ever they are who like in a house [illegible] there's no cookie jar.

Her Boarding House Renowned for

Quiet Charm

By JAMES K. NESBITT

IN THE EARLY 1880's Douglas House was one of the finest of the many boarding houses in Victoria.

It was operated by Mrs. John Douglas, wife of the interior rancher, John Douglas, who founded the great Douglas Lake ranch now owned by Lieutenant-Governor Frank Mackenzie Rossand Col. Victor Spencer.

The story of Mrs. Douglas has come to light in an excellent book on Douglas Lake, written by Campbell Carroll and published by His Honor and Colonel Spencer.

JOHN DOUGLAS
. . . he preferred ranch to boarding house.

Mrs. JOHN DOUGLAS
. . . she preferred boarding house to ranch

LANDLADY IN TEARS

STILL STANDING

BRICK ADDITION

ALL FIRSTCLASS

MOST SUBSTANTIAL

brother-in-law of Mrs. Douglas

SEPTEMBER—*Harvest Month*

By GERTRUDE ARMSTRONG

SEPTEMBER

ADRIAN PECKNOLD: Learns As He Plays

By BERT BINNY

THIS YEAR the Lake Cowichan Drama Club entered the B.C. Drama Festival with a play by Vincent Godefroy, "Full Circle."

"Full Circle" went all the way and in so doing was adjudicated on three different occasions by three different adjudicators.

[illegible]

ADRIAN PECKNOLD

NOT ALONE

[illegible]

WAY OPENED

[illegible]

Backstage and onstage Adrian Pecknold has been a tower of strength with the Lake Cowichan Drama Club for close to 11 years. Apart from festival entries the club presents one three-act play every season. Adrian in festi- [illegible]

In addition he has been in three Central Island Drama Festivals. He played "Art O'Callaghan" in "The Hasty Trick" in 1953 and assisted in its direction with Marjorie Shiles. He stage managed the [illegible]

just this year was awarded the distinction of C.D.A. (Canadian Drama Association) for long faithful and valuable services to school and community theatre.

Strangely enough, older and [illegible]

* * *

[illegible]

SUNDAY CROSSWORD PUZZLE

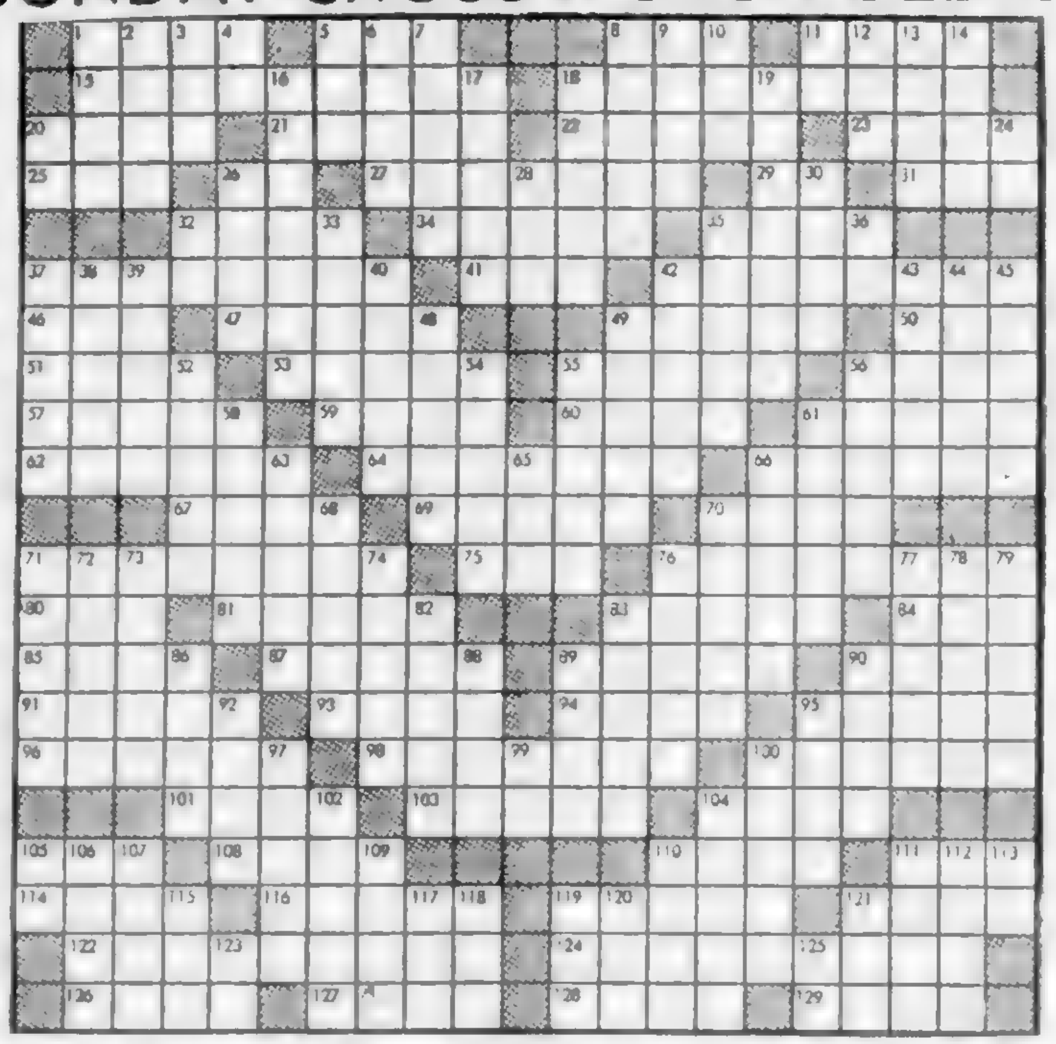

[illegible]

SOLUTION NEXT SUNDAY

Last Sunday's Solution

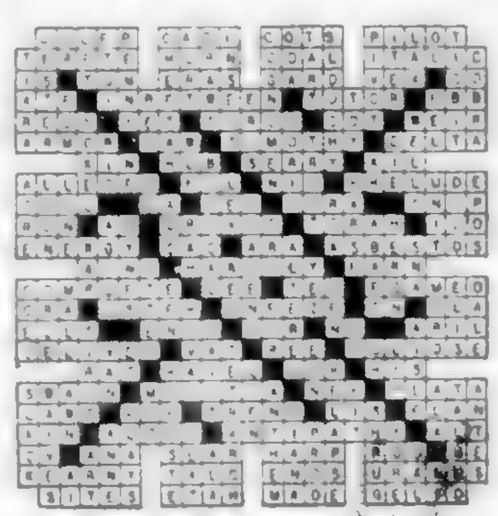

Books and Authors

LIFE of POET AMBITIOUS TALE

By JOHN BARKHAM

"THOUGH I HAVE fictionized I have not falsified: though I have manipulated outward fact to my purpose I have held tight to inward truth!"

In these words taken from his foreword [illegible] Ullman sums up his achievement in his [illegible] "Day on Fire," suggested by the life of the French poet Rimbaud [illegible]

[illegible]

No Slick Fiction This

WARLOCK. By Oakley Hall. New York: Viking Press. 471 pp.

THE term [illegible] has [illegible] usage [illegible] tate to [illegible] Oakley Hall [illegible] Yet that is [illegible] the [illegible] But this [illegible] fiction [illegible] an [illegible] of the old West [illegible] same [illegible] as A. B. Guthrie [illegible] West. [illegible] books [illegible] lawlessness.

He has [illegible] the [illegible] cast [illegible] against [illegible] ing [illegible] been [illegible] movie [illegible] possible [illegible] criticized [illegible] conception [illegible] a series [illegible] and for [illegible] of a [illegible] High Noon.

Warlock [illegible] as [illegible] sheriffs [illegible] men in [illegible] A legend [illegible] Blaisedell [illegible] order [illegible] in kil[illegible] remains [illegible] character [illegible] remind [illegible] an imposing [illegible] with a [illegible] erect [illegible] and eyes [illegible] central [illegible] Alan Ladd [illegible] scene [illegible] walks [illegible] look's [illegible] saunter [illegible] him. [illegible] end [illegible] guess [illegible]

* * *

Isak Dinesen's [illegible] Anecdotes of Destiny [illegible]

* * *

[illegible]

Only Evil He Did Lived After Him

Was Richard III Ogre in Fact?

IF SHAKESPEARE and the historians have been unjust to Richard III, England's royal villain, then his latest biographer, Paul Murray Kendall, has finally done full justice to the much-maligned monarch.

In a full-textured, brilliantly written biography, "Richard the Third" (Norton), the author has succeeded in piercing through the enigma of the 15th century ruler to the complex, capable human being behind the legend.

[illegible]

PAUL MURRAY KENDALL

This volume seeks to set [illegible]

RICH BACKGROUND

[illegible]

THE AUTHOR

[illegible]

Copyright 1958, The Saturday Review

Explorer-Author Looks Over and Under Huge Statues, Seeking to Learn

SECRET of EASTER ISLAND

AKU-AKU—By Thor Heyerdahl. Chicago: Rand McNally & Co. 384 pp.

[illegible]

imposed on the island, the first dating from about 380 A.D. These "long ears" were [illegible]

[illegible]

BRIGADE LEARNED PAST, PRESENT of MOODY FRASER

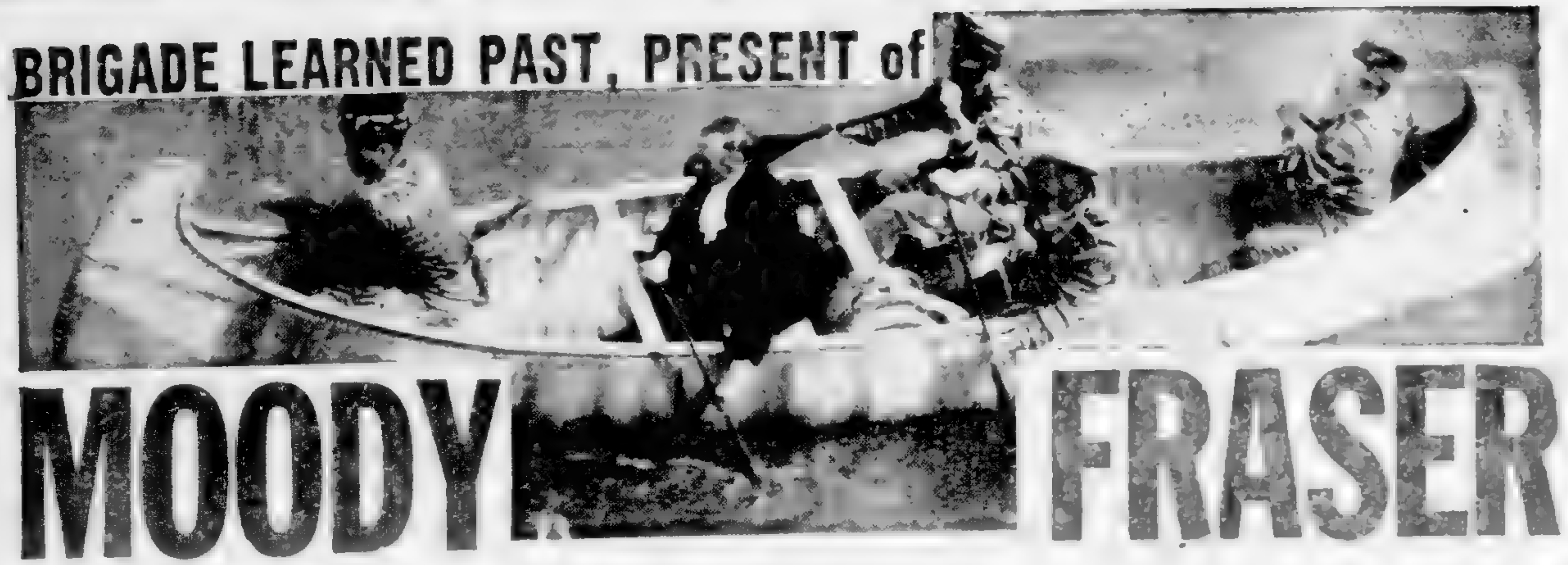

By
COURTNEY TOWER

Photos By
TED HARRIS

Hoisting up canoe for long portage are, left, "Hamburger Joe" and Al Huble, on right Sam Anderson and Sam Mill[illegible]

THE FRASER RIVER is a vicious, biting river.

[illegible]

It was [illegible]

* * *

TWO DAYS LATER [illegible]

[illegible]

Strikingly impressive figure was cut by brigade leader Dick Corless in garb of Simon Fraser.

* * *

WE CAMPED NEARBY [illegible]

[illegible]

* * *

ABOUT 10 MILES [illegible] where I'd [illegible] every [illegible] a bushy centennial beard, a gaunt [illegible] loomed. It [illegible] suddenly [illegible] a [illegible] geyser of foaming spray. [illegible]

[illegible]

* * *

THE NEXT BEND [illegible]

[illegible]

Author gets shave, voyageur style, from Sam Miller, with cooked knife, and Sam Anderson. They finally took pity, and beard remained.

* * *

WE CAME ALSO [illegible]

[illegible]

* * *

THE FALL OF THE FUR [illegible]

[illegible]

* * *

TRAVELLING AND CAMPING [illegible] experience.

[illegible]

Island forecast—cloudy, scattered showers
(Details on Page 2)

The Daily Colonist.

(ESTABLISHED 1858)

Telephone—3-4111
11.30 p.m. to 8 a.m.
Circulation 3-0725 — Sports 3-7000
Editorial, 3-4509 or 3-8309

NO. 238—HUNDREDTH YEAR — VICTORIA, BRITISH COLUMBIA, SUNDAY, SEPTEMBER 21, 1958 — SECOND NEWS SECTION

'Wonderful Selection' Handed Out

Needy Clean Out Food Stall

A day-long stream of needy people yesterday cleaned out Victoria's surplus food stall though it started with more donations than it has had in many months.

"We have more people on our list now and we ran out of food," said Mrs. E. E. Harper, who heads the stall.

From 7.30 a.m. to 5 p.m. volunteer workers handed out everything you could think of — meats, garden produce, powdered milk and a wonderful selection of other foods, but still we couldn't fill the demand," she said.

Mrs. Harper said there were many more needy people now because of increased number of addresses and there are many people who are unemployed.

Next food stall day, for which organizers were start now in preparing, is Oct. 18.

'The Few' Recall The Fight

Eighty survivors of the air Battle of Britain met in Victoria last night to mark the 18th anniversary of the historic battle in which 47 Canadian flyers were killed.

The annual Air Force Officers' Association dinner was held at the officer's mess, 2455 Aircraft Control and Warning Squadron, 865 Yates.

Night School, That Is

Adults Rushing Back to School

A Time for Foolishness

It's a wise man or woman who knows the right time to act foolish. For members and guests of the Victoria Y's Men's clubs it came yesterday in Victoria at Pacific regional convention of International Association of Y's Men. Clowning with mike-stuffed burro from centennial display are Verna Roberts and Randy Carter of Victoria. (Colonist photo by Jim Ryan.)

Nearly 2,000 Registered

Greater Victoria School Board has had a rush of adults wanting to go back to school again . . . night school, that is.

[illegible]

VERY QUICKLY

[illegible]

UNUSUAL COURSES

[illegible]

COLLEGE COURSES

[illegible]

To Parents

Watch For Fire!

[illegible]

Unarmed Policeman Thwarts Safecrackers

Yeggs crawled through this small hole chopped in ceiling of a Safeway store at 301 Menzies to reach safe [illegible] Saturday. Two men fled from a rear door and escaped after being surprised by [illegible] Const. Reg. Knight. [illegible] Dual was knocked off the [illegible] safe by yeggs in attempt to foil it. But they had [illegible] behind when arrested by police officer. One of the faces may show a fresh cut in the unarmed constable's [illegible] red escaped [illegible] been made late Saturday. (Colonist photo by Jim Ryan.)

Charles Henry Guy Mann

Oak Bay Councillor Dies

Heart Attack Takes Churchman, Clubman

Charles Henry Guy Mann, 61, widely respected Oak Bay councillor, churchman and clubman, died suddenly yesterday.

Mr. Mann [illegible] at his home [illegible] of a heart attack at his home [illegible] Rankin.

He leaves only his widow [illegible] at home.

Among many activities which gained him respect was his attempt always to help [illegible] through the Oak Bay [illegible] and the Oak Bay Rotary Club [illegible] Park and the Social Hall in Oak Bay.

CHARLES MANN

[illegible]

Model Yacht

Eighty Plans Given

[illegible]

Community Chest

Big Parade Starts Drive

A navy band and army and air force units will lead a motorcade through Victoria, Sept. 29, as part of the kickoff ceremony for the Community Chest drive.

The military units starting [illegible] from the corner of Douglas and Fort and will move through the business district to the front of the Empress Hotel, followed by a motorcade of 20 [illegible] Community Chest agencies and units representing the Labor Council and various service organizations.

In front of the Empress, Lieutenant Governor Frank Ross will give a short speech at 11 a.m. on behalf of the Community Chest, and will then cut a string holding a 40-cubic-foot balloon.

The balloon carrying a Red Ensign will, after he moved to the Black Ball Ferry [illegible] where it will remain during the Chest drive.

Following the ceremony [illegible] the Empress Hotel [illegible] president of the [illegible] Coast of the Greater [illegible] will be [illegible] officers will begin canvassing business houses at [illegible] for the Chest drive.

SUZANNE MARK

* * *

Seen In Passing

Susan Mark checking off a [illegible] **Don McAlpine** [illegible] **Bill Atkinson** [illegible] **Douglas** and **Beryl Hobbs** [illegible] **Happy Flowers** [illegible] **Justin Harbord** [illegible] from **Bill Yardley** and **Stanley Britt** [illegible] **Claudia Spence** [illegible] **Linda Tweedhope** and **Maureen Giles** talking by the side of the road.

Derek Auringer being pulled in a trailer behind a bike.

Esquimalt

Bacteria Count Underway

A bacteria count is being made of Esquimalt Harbor as a prelude to attempts to persuade the federal and provincial governments to cut a channel between Portage Inlet and the harbor.

Ald. Geoffrey Edgelow, chairman of the Gorge Waterway Improvement Association, said last night the survey was being taken because there had been fears the bacteria count in the harbor might be serious enough to pollute it.

"We wouldn't want to let any dirty water get into the Inlet and into the Gorge where there has been so much work done on keeping the water clean," he swimmingly, he added.

He said he expected a report in a week or 10 days.

The association has planned to ask the federal and provincial governments before the end of the fiscal year to join in cutting the channel through and install a dam at the lower end of the Gorge. Mr. Edgelow estimates the cost at about $500,000.

CAMPBELL RIVER — Ivan Eckland, a scutchman at Knox Bay Logging, died suddenly Friday at his post on West Thurlow Island. He is survived by a sister, Mrs. F. Dallberg of Campbell River.

Petty Officers Meet

[illegible] today in the [illegible] Nadon.

16-Bed Extension

Mayor Pledges Help For Chinese Hospital

Mayor Percy Scott [illegible] board of the Chinese [illegible] of money would [illegible] the size of the hospital [illegible] bed.

[illegible] Monday [illegible] $[illegible] and $[illegible]

[illegible] Mayor Scott [illegible] Chinese [illegible] said after meeting [illegible] than the Chinese [illegible] have [illegible] something [illegible]

Around the Island

Capsules Missing Police Tell Court

[illegible] or about Sept. 9, while they were being held by Cumberland RCMP detachment.

The police exhibit room, a converted cell, has a six-by-eight-inch observation window set in the door. Capsules, money and [illegible]

[illegible]

* * *

NANAIMO — Harewood Improvement District [illegible] Creek Road residents to vote in favor of a $[illegible] sewer project [illegible] Creek Road.

* * *

ALBERNI—"You're lucky to be here this morning," Magistrate W. F. Macey of Port Alberni told Jr. when he appeared in court in Alberni Friday. The accused agreed.

[illegible] Alberni [illegible] guilty to driving without due care and attention [illegible] with an accident in which his small Ford model car was pushed [illegible] a city block by a freight train. He was fined $35 with costs.

Also fined was [illegible] Hagan, who pleaded guilty to a similar charge [illegible] with an accident [illegible]

Sailors End Up In Bush

MILL BAY — A weekend trip [illegible] sailors from HMCS [illegible] ended in the [illegible] when their car skewed off the road [illegible] brake failure, [illegible] south of the Mill Bay [illegible] was injured.

[illegible] A. E. Stevenson, said he tried to slow the car down [illegible] yesterday to avoid overtaking a car ahead of him on the long hill leading to [illegible]

The brakes failed and he [illegible] in the front seat. All he [illegible] to apply the emergency brake [illegible] said. "Everything was doing fine," he said. "But [illegible] the emergency was half [illegible] grabbed and threw [illegible] left hand [illegible] passenger was Able [illegible] Brassard.

The car came to rest in a 25-foot-deep ditch some 30 feet off the travelled portion of the road. The car was badly damaged.

Fund for Penniless Mother Hits $500

A fund started by a group of ex-serviceswomen here for a penniless mother of seven children crept slowly to the $500 mark yesterday.

Mrs. Daphne Temple, 55 Pilot, 2-3563, of the Ex-Servicewomen's Branch, RESL, reported also that a bank account, requiring three members of the club to sign any cheques, had been opened for the fund for Mrs. Elizabeth Harvey, 549 Toronto.

The fund was started after the Colonist reported the plight of Mrs. Harvey, left penniless with seven children, when her stockworker husband died after having been unemployed six months.

A little more than $200 has been sent directly to Mrs. Harvey.

Clothing and many donations of food have been received too.

Among heartwarming donations were a $[illegible] cheque from a group of old age pensioners and $[illegible] from an old couple who couldn't begin to afford to give that," Mrs. Temple said. A women's bridge club group gave $22, the money they had saved during the year from fees for their annual party.

Though she will not give up her children, Mrs. Harvey has received several offers to take them.

One woman in the Lilanda district offered to take three of the girls.

The children range in age from nearly 10 to seven months.

Bursary Winners

* * *

Scholarship Rewarded

Ex-Victorian Bermuda Manager

Cowlin-Lock

Honeymooners Hawaii-Bound After Wedding

* * *

Nicholson-Cocoroch

* * *

Duggan-Russell

DOUBLE JEOPARDY

It's Probably Wrong

What's Your Idea Of Junior League?

BY ANNE SMITH

Baldness May Result From That Pony Tail

WHAT'S IN A NAME

'Busy-Men Eat-Well'

PARIS (WNS) — Evelyne Oudinot, hostess board the airplane which carried General de Gaulle on his recent tour of Algeria tells about meals.

Breakfast: fruit juice, ham omelet and grilled bacon, hot breads, [illegible]

Luncheon: [illegible] salmon, chicken in wine, stuffed boiled potatoes, peas, salad, cheese and pastry. Fine wines, champagne.

Supper: caviar, lobster, roast lamb, roast potatoes, string beans, salad, cheese, coffee, ice cream, petit fours and a fresh fruit bowl, wines.

Busy men should eat well, she explained.

Goodbye Summer

DISPENSING OPTICIANS

Prescription Optical

233 Yarrow Building 625 Fort Street and Medical Arts Building 1105 Pandora Ave.

at Gibson's fashion news in

fur trimmed Coats 69.95 to 199.50

fur trimmed Suits 69.95 to 149.00

Take a look at our fashion arcade window display and further convince yourself how important the touch of fur is this season.

There's a Convenient Budget Plan For You

GIBSON'S LADIES' WEAR

708 VIEW AT DOUGLAS

NOW OPEN

Pamela

DESIGNER

1033 FORT ST.

Telephone 5-4842

NOW new low price

OMEGA Century only $69.50

THE WATCH THE WORLD HAS LEARNED TO TRUST SINCE 1848

Here is the greatest of all watch values. Handsomely styled, shock proofed, and with unbreakable mainspring, the Century is precision-regulated for wide temperature and position variation. Here indeed is a watch you can wear or give with the utmost confidence.

EASY TERMS

NO CARRYING CHARGES

1317 Douglas St.

ROSE'S LTD.

JEWELERS

Montague BRIDGMAN Ltd.

China · Crystal · Gifts

SERVING YOUR COMMUNITY

Three funeral chapels dedicated to thoughtful and understanding service

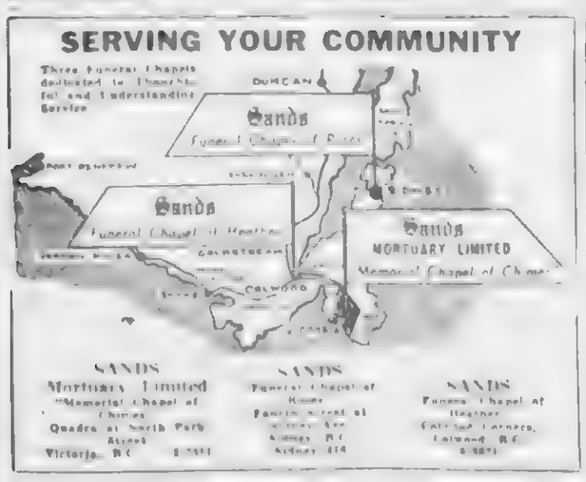

SANDS Mortuary Limited "Memorial Chapel of Chimes" Quadra at North Park Street Victoria, B.C.

SANDS Funeral Chapel of Roses Fourth Street at Stanley Ave. Nanaimo, B.C.

SANDS Funeral Chapel of Heather Cathedral Terrace, Ladysmith, B.C.

Lovely Arrangements of Lasting Foliage

$2.75

Ballantynes

900 DOUGLAS PHONE E 0555

National Fish Week

Turns Eyes to Seafood

It's Fun Fishing—But Can You Cook It?

* * *

Anglers: Don't Scorn Your Finny Catch!

* * *

Fishing Family Has Fun in Saanich Inlet

Aboard the Kelpie, the Arthur Mulane family have a lot of fun fishing the waters of Saanich Inlet. Pictured are Mr. and Mrs. Mulane, Maurice standing, youngest daughter, Phyllis Joan, nearest camera, Beverly and Wayne.—(Colonist photo by Bud Kosmack.)

Planked Salmon Festive Dinner

Oysters Baked In Rice

Cod Fillet Creole Fit for Gourmet

Deep Fried Fillets

Instant Coffee Flavors Salmon Steaks

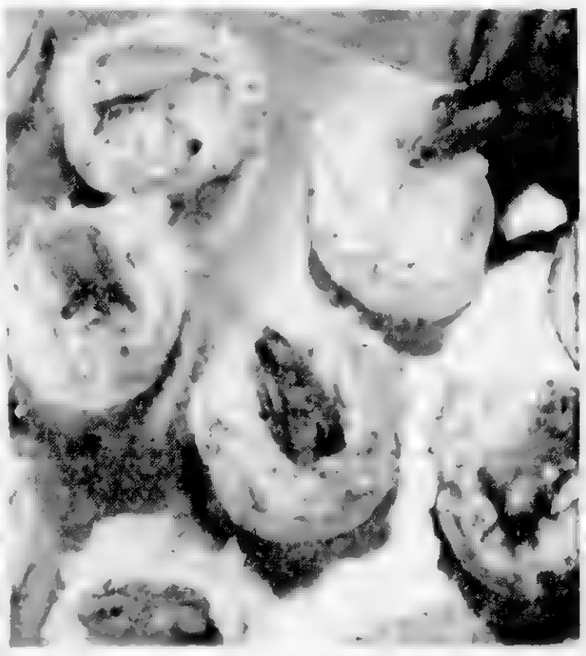

Crab Meat Whispers

Halibut Paysanne

Personal Mention

Among the Victorians in London for the fall season are the following who registered at British Columbia House during the week commencing ... Mr. H. Carter, Miss Lorna ... Mr. David ... Miss Gertrude ... Mrs. ... Mr. and Mrs. F. P. ... Miss Lisa McMaster, Mr. H. G. ... Keith, Mrs. R. ... and ... [illegible]

Back to California

Mr. and Mrs. Eric Hetherington left ... to their home in ... City, California, after visiting with Mr. and Mrs. J. Kinsman, 34 Logan Avenue.

Out-of-Town Guests

Guests from out of town at the wedding of Miss ... Lock and Mr. ... at St. Mary's ... evening were Mr. ... and Mrs. G. A. McFarlane, Vancouver ... sisters of the bride, Mr. and Mrs. John Lock and Mr. and Mrs. Bert Lock, Chemainus, B.C., Miss Elaine Province and Mr. Tom Lambe, Vancouver.

Dental Hygiene Course

Pamela Johnson, daughter of Dr. and Mrs. Roy A. Johnson, 3045 Uplands, left recently for Toronto to go into a dental hygiene course at the University of Toronto.

No-Hostess Shower

A no-hostess miscellaneous shower was recently held by the staff of Oak Lodge Private hospital and Oak Lodge Villa at the Villa for Miss ... who is to be married this month to Mr. Ed Skjold. A basket decorated with ... flowers held the shower gifts. A corsage of ... was presented to the bride-elect and the mother, Mrs. M. ... received a corsage of asters ... Refreshments were served buffet-style from a table centred with the flags of Denmark ... Attending the shower were Mrs. M. ... Mrs. ... Janes, Mrs. M. Johnson, Mrs. A. Clatworthy, Mrs. J. Moody, Mrs. M. Waring, Mrs. I. Hill, Mrs. J. Williams, Mrs. H. Notte, Mrs. M. Ducker, Mrs. F. Sproxton, Mrs. I. Janness, Mrs. C. Marsden, ... Mrs. M. Lash, Mrs. G. ... Mrs. M. Lavender, Mrs. J. Cartwright and the Misses ... [illegible]

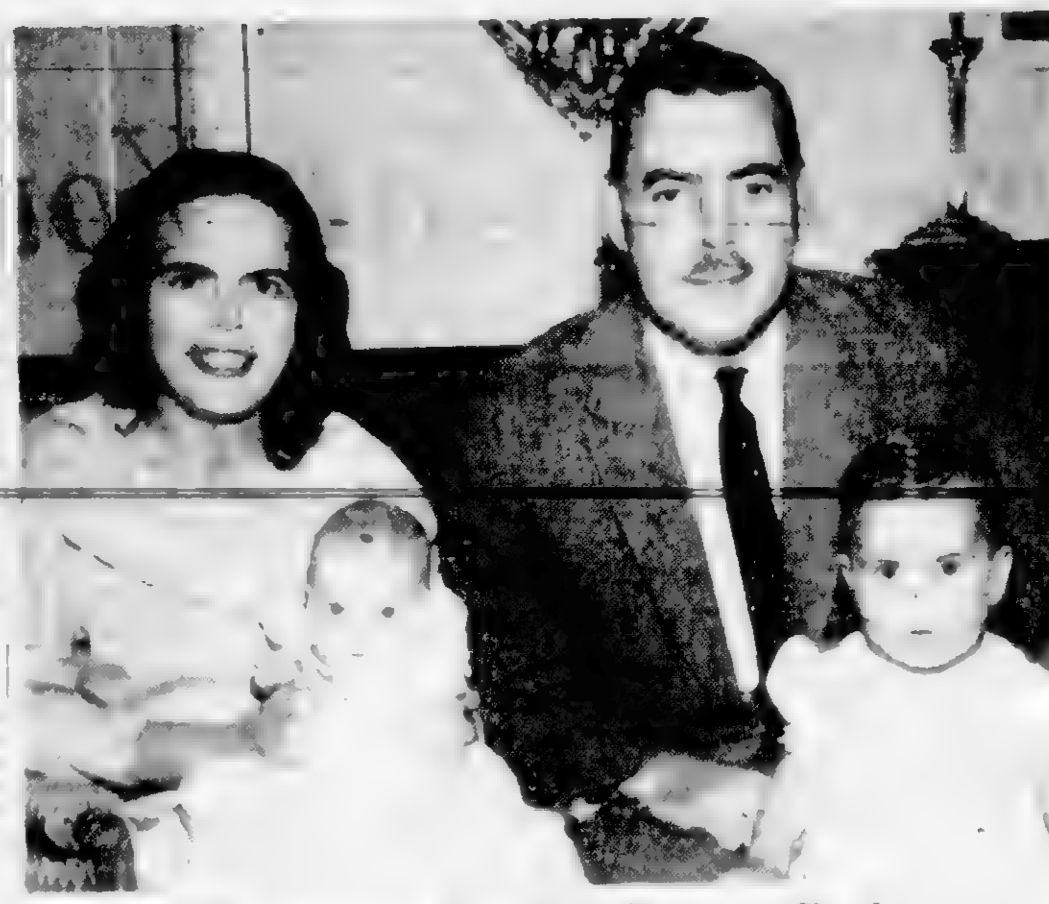

Christening Day for Patricia Ruth

The four-week-old daughter of Capt. and Mrs. W. F. Wilson was christened Patricia Ruth at a service yesterday afternoon in Christ Church Cathedral with Very Rev. Dean Brian Whitlow officiating. Mrs. Howard Johns of Toronto, Miss Gwynned Hughes and Mr. Gordon Young of Vancouver were godparents. Capt. and Mrs. Wilson with their two little girls, ... are ... from Winnipeg to spend a month with Mrs. Wilson's parents, Mr. and Mrs. P. J. Sinnott, 804 Dereen Place ... (Colonist photo by Bud Kinsman.)

Clubs and Societies

[illegible]

Parley on Retardation

Reds 'May Be Right' On Child's Mentality

CALGARY (CP) — [illegible]

NEW CLASSES NOW FORMING

ELMER WHEELER TESTED SALES COURSES

[illegible]

Air-Borne Charm Red's Surprise

HAMBURG (WNS) — Aeroflot, the Soviet airline, is making a play for Western passenger traffic ... stewardesses.

Western airlines were prepared for the TU-104 jet aircraft Aeroflot flights to Scandinavia and Western Europe and for the colossal meals served aboard the Soviet airliners.

But nobody in the Western airline camp was prepared for the Soviet stewardess surprise.

Here at Hamburg's international airport, crossroads of East-West air travel, Aeroflot's stewardesses rate more comment from Western air travellers than the jetliners do.

Meet an Aeroflot stewardess, Ivanova Gorolev, who flew to Hamburg recently from Copenhagen for a few days of fun.

To Westerners, Ivanova becomes "Ira." She is 25, a titian-tressed cutie who was divorced two years ago. "Ira" is witty, gay and something of an intellectual. She is also something of a flirt.

Ira flies two routes regularly to the West: Moscow-Stockholm and Moscow-Riga (Latvia)-Copenhagen. Aeroflot ties into the Western European ... [illegible]

[illegible]

Ira herself is handicapped by a dumpy figure, but she has surmounted this physical disability by a surprising knowledge of English and French literature and general Western culture.

"I talk books with the passengers, and if that doesn't work I switch to films. One or the other always works," she explained.

Her favorite English writers are ... Shaw, Lord Byron and Somerset Maugham.

[illegible]

Would she like to ... the West ... Copenhagen or Stockholm? ... [illegible]

Sporty Car, Sporty Clothes

Sporty clothes to go with a sports car are modeled by Delilah Mullen and Ricki ... as a preview to what may be seen at the Major John ... Chapter fashion show, Wednesday, Oct. 1 at ... at "Molton ..." ... Newport Avenue. (Colonist photo by Bud Kinsman.)

For Longevity

Just Don't Fret

[illegible]

COURSE DROPPED

[illegible]

250,621 Doctors In U.S., Canada

CHICAGO (UPI) — [illegible]

Dirty Knees Mean Health

LONDON, England — If your children don't want to bathe, it's because they're in excellent health," Dr. Harvey ... has told mothers in London. [illegible]

WHY WAIT?

WHEN WE HAVE THE CITY'S LARGEST AND MOST MODERN

RX Optical Laboratory

- 95% of work received goes out the same day
- Special attention to mail orders
- Broken lenses and frames replaced while you wait
- Come in with your prescription and try on our lovely new frames with no obligation whatever . . . you are sure to find one that flatters you

MAYCOCK OPTICAL DISPENSARY LTD.

YOU WILL FIND OUR PRICES REASONABLE

1327 BROAD ST. at Johnson   Telephone 4-7651

IT'S HERE!

ALL-NEW D-30 McCULLOUGH CHAIN SAW

Only 17 lbs. ... with exclusive Lubrimatic that eliminates chain oiling. Only $164.30

PHONE 2-1121 FOR FREE DEMONSTRATION

COAST POWER MACHINES LTD.

... GOVERNMENT STREET

by Laura Wheeler

Daily Inspiration

Grace your home with this inspiring picture — family and friends will love its beauty.

Simple to embroider, yet this "Sacred Heart" picture will be a treasured heirloom. Pattern 523: transfer of picture 16 x 19 inches; color chart; key.

Send thirty-five cents in coins (stamps cannot be accepted) for this pattern to Laura Wheeler, Needlecraft Department, The Daily Colonist, 60 Front Street West, Toronto, Ont. Print plainly pattern number, your name and address.

As a bonus, two complete patterns are printed right in our Laura Wheeler Needlecraft Book. Dozens of other designs you'll want to order — easy fascinating handwork for yourself, your home, gifts, bazaar items. Send 25 cents for your copy of this book today!

BETTER TV SERVICE FOR LESS

ACTIVE RADIO and TV

218 Cook Street   5-7423

McCALL BROS

The Floral Funeral Chapel

Air Conditioned

... and HEAR "MUSIC TO REMEMBER" Featuring JOHN DUNBAR

CHEK-TV CHANNEL 6 ... p.m. Sunday Also CKDA

SILVERWARE Replating
SILVERWARE Manufacturing
SILVERWARE Repairing

- Guaranteed Skilled Workmanship
- Using A-1 English Standard Plate
- Free Estimates and Valuations
- Copper and Brassware Polished and Lacquered

JEFFERIES & CO.

SILVERSMITHS

1026 FORT STREET   PHONE 3-8315

DO YOU "STRAIN" TO HEAR AT TIMES LIKE THIS?

Let a free home demonstration prove that the new Acousticon Electronic Button is the answer to your partial hearing loss!

[illegible]

The Electronic Button is worn within the ear ... You needn't wear it all the time . . . just slip it in your ear when you need to hear better. It's less trouble than a pair of glasses.

A free demonstration in the privacy of your home will speedily show how the Acousticon Electronic Button can answer your hearing problem.

Send this important coupon today

ACOUSTICON

OF VICTORIA ... YATES STREET, SUITE 108 VICTORIA, B.C.

WIN A HAWAIIAN HOLIDAY FOR TWO

SECOND PRIZE: $500 in Government Bonds

EIGHT PRIZES: $100 in Government Bonds

Nothing to buy—call in for full information

"Tail Spin"

16.95

"Waistband"

19.95

Ingledew's

men's and women's shoes

749 Yates Street, also Vancouver

The Car Corner

Trim Buick Lines Break with Past

By J. T. JONES

The car watching season opens as the 1959 models with graceful lines and elegant styling that contrasts sharply with the bulbous jaw

FORE, AFT FINS

Trying On the Gavel

Getting the feel of a gavel Charles Tyson, new president of the Stamp Institute of B.C., presides the inaugural meeting of the Cast Stamps of the Vancouver Island Stamp Club at their institution ceremonies last night. More than 70 members from all sections of Vancouver Island attended the gathering in the Victoria [illegible] (Colonist photo—Ted Harper)

Canadian Scottish History Gives Vivid Picture of War

By JOHN SHAW

ONLY 27 UNSCATHED

EXCELLENT MAPS

BLESSING FOR TROOPS

'SUPERB LANDING'

Finance Report Highlight

A highlight of the annual convention of the Union of B.C. Municipalities this week will be a finance committee report expected to ask sweeping changes in the relationship of the B.C. government and municipalities [illegible]

Delegates will discuss about 90 resolutions submitted by member municipalities since a year ago [illegible]

Tokyo-Vancouver Britannia Sets New Speed Record

VANCOUVER—A CPA Bristol Britannia set a new record for the Tokyo-Vancouver flight yesterday, flying the 4,150 miles nonstop in 11 hours, 44 minutes, with 67 passengers and a crew of 11.

Previous record—also by a CPA Britannia—was 13 hours and 33 minutes.

VANCOUVER — Both sides in the month-long waterfront strike here are considering an entirely new approach to the key pension problem, says federal mediator Eric Taylor. He said the new approach is "encouraging."

J. CAMERON PURSE
1315 Blanshard St. 3-2632
Specialist for Women in sterling Cutlery, Gifts and Silver at reasonable prices

PANAMA

27-Day EXCURSION

$365.00 return fare

Featherstone Travel
734 Yates St. Phone 2-2822

Christmas in the OLD COUNTRY

Bookings are already heavy for steamship sailings and airline flights to Europe for Christmas.

If you are planning a visit to the old land for the holiday season—NOW is the time to reserve your steamship or airline accommodation.

IT'S LATER THAN YOU THINK

Special Christmas sailing of Holland-America Line SS. "Ryndam" Dec. 9th New York to Cobh, Southampton, Le Havre, Rotterdam.

But — Apply NOW

GEORGE PAULIN (LTD.) TRAVEL SERVICE
1006 Government St. 2-9168

PASADENA TOUR
BY GREYHOUND BUS
Leave Victoria Dec. 28

Lose seat at the grandstand

WILLIS TRAVEL SERVICE
1006 DOUGLAS ST. 2-4712

SALE
ONE WEEK ONLY
EVERYTHING AT GREATLY REDUCED PRICES!

Balmorals, Feathers, Sporrans, Crests, Jewelry	1/3 OFF
Exclusive Edinburgh Crystal Stemware	25% OFF
Costume Jewelry by Perl, and English Marcasite	20% OFF
Ladies' and Men's Genuine Leather Belts; Dog Collars, Leads, etc.	50% OFF

ALL HANDBAGS AND LEATHER GOODS GREATLY REDUCED
ALL SALES FINAL

EDINBURGH LEATHER SHOP
Opposite New Post Office
1227 Government Street Phone 2-7824

ATTENTION all those GOING TO HAWAII... BLANEY'S is the place TO GET your TICKETS!

BREAKS!—Blaney's is official information, reservation and ticket office for air and steamship lines to Hawaii, hotels and tours on the Islands. Drop in today . . . get free folders, look through current Hawaiian newspapers.

Blaney's Travel Service - 820 Douglas - 2-7254

AMERICAN SOCIETY OF TRAVEL AGENTS ASTA

WHAT ABOUT NYLON

—is Jordans WUNDA NYLON carpet a better carpet for my home?

UNQUESTIONABLY — YES!

Years of testing by actual use in B.C. homes proves conclusively that WUNDA NYLON has outstanding advantages for you!

If, for only slightly more than the cost of ordinary good-quality broadloom, you could buy a more glamorous carpet that would be practically immune to wear, retaining its beauty undiminished year after year, wouldn't you agree it was a wonderful investment?

That's only part of the story of WUNDA NYLON. You'll find it amazingly resistant to soiling, remarkably easy to clean. Stains will not touch it nor will moth damage, sun-fading or pile crushing ever be a problem again!

All this is true because WUNDA NYLON is a genuine Wilton broadloom, woven of 100 per cent long-staple carpet nylon . . . fibres developed specially for carpet weaving alone.

There are other so-called nylon carpets we can offer at slightly lower prices because they are tufted, not loom-woven, blended — not 100 per cent nylon, made from reclaimed nylon fibre — not genuine carpet nylon fibre nylon. Not one of them has the outstanding features of genuine WUNDA NYLON.

WUNDA NYLON, the permanently beautiful broadloom carpet is available at all JORDAN stores in twelve of the most beautiful shades ever for room-size rugs or wall-to-wall.

WUNDA NYLON—$18.95 sq. yd. 12x9 $235.00

JORDANS LTD.
Corner of BROAD and VIEW
Phones 3-7171 - 3-8831

Phone JORDANS HOME SERVICE — A carpet expert will bring samples to your home

L'ENVOI

HUMBER'S
FURNITURE WAREHOUSE
Bedquarters for Twin Hollywood Beds 2 for $88.00 . . . Complete with legs

TO HONOLULU
From Victoria Return $246 BY AIR
Mexico, $243; Bermuda, $321
Glasgow $581; London $602
Rio de Janeiro $[illegible]
Buenos Aires $[illegible]
Rep ns for Lowest All Fares
WILLIS TRAVEL SERVICE
1006 DOUGLAS ST. 2-4712

TICKET OFFICE
AIR
RAIL WTS SHIP
BUS
Tours and Cruises
HOTELS — RESORTS
Your Friendly Travel Agent
GEORGE E. WILLIS
WILLIS TRAVEL SERVICE
1006 DOUGLAS 2-4712

look better, hear better, with smart new slim-bow
Maico Hearing Glasses

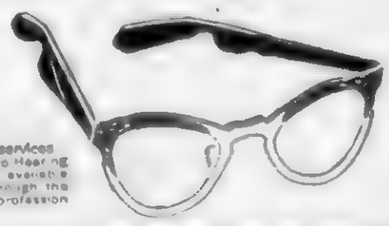

Optical services on Maico Hearing Glasses available only through the optical profession

Now you can hear better AND look better with exciting All-New Maico Hearing Glasses. Slender bows encase an hearing aid perfectly, yet give power to help for either or both ears. Choose them in modern colors styled to your own personal taste. Styles for both men and women.

Hearing Aids as Low as $49.50

FREE: Get actual lifesize Hearing Glass Cut-outs. Try them on. Come in or write for your set.

R. O. MUNSON & CO.
640 FORT ST.
Ground Floor Entrance
TELEPHONE 3-2436

Right to Strike Fight Backed Up

VANCOUVER — The Vancouver and District Labor Council, in a standing vote, instructed its executive to join immediately the B.C. Federation of Labor in fighting any government attempt to water down labor's right to strike.

HERE WE ARE AGAIN

THIS TIME ABOUT THE OSLOFJORD BRAND CRUISE JANUARY 14

GEORGE E. WILLIS
WILLIS TRAVEL SERVICE
1006 DOUGLAS 2-4712

TELEPHONE 3-4111

CLASSIFIED WANT ADS

FASTER RESULTS LOWER COSTS

AFTER-HOUR TELEPHONES
11.30 p.m. to 8 a.m.
Circulation, 3-0725
Sports, 3-7000
Editorial, 3-4500 or 3-6300

SUBSCRIPTION RATES
Wherever carrier service is maintained 45c per month.
Single copy sales price 10 cents daily 15 cents Sunday.
By mail: Canada (great Britain, Ireland, Australia, New Zealand, U.S.A. and Ireland) $1.00 per month. Australia $2.00. U.S.A. month $3.00. Foreign $3.00 per month.
Authorized as second class mail, Post Office Department, Ottawa.
Member of Audit Bureau of Circulations

CLASSIFIED RATES
30c per line per day 90c per line per three days $1.05 per line per six days $1.20 per line for one month 26 days. Above rates apply to consecutive insertions only. Sunday edition insertions 22c per line. Contract rates on application. Minimum advertising two lines.

Birth Notices $1.25 per insertion.

Marriages, In Memoriam Notices, Cards of Thanks not exceeding 12 lines $1.75 per insertion. Each additional line 17c daily.

Deaths, Funeral Notices not exceeding 12 lines $1.75 first insertion and $1.25 subsequent insertions. Each additional line 17c daily.

In the event of an error occurring the liability of Victoria Press Ltd. shall not exceed the charge for the space actually occupied by the item in question.

TERMS OF PUBLICATION
The Victoria Press Ltd. shall not be liable for non-insertion of any advertisement beyond the amount paid for such advertisement.
All claims or error in publication shall be made within 15 hours thereafter and if not made shall not be considered. No claim will be allowed for more than one incorrect insertion nor for errors not affecting the value of the advertisement.
All advertising copy will be subject to the approval of the Victoria Press Ltd. who reserve the right to edit or reject copy furnished.
Eastern Canada representatives: W. M. Austin & Co., 18 Toronto Street, Toronto, Ont.
United States representative: Cremer & Woodward, Canadian Division.

Replies to private box numbers may only be obtained from the downtown office of Victoria Press Ltd., at 1215 Broad Street.

1 BIRTHS

BISSENDEN—Born to Mr. and Mrs. Ron Bissenden, 3346 Dunsmuir Rd., at Royal Jubilee Hospital, on Sept. 20, 1958, a baby girl, Debra Elaine. Thanks to Dr. Dunn, a sister for Doug and Jon.

FOWLES—Born to Peter and Anne Fowles (nee Lowe) on Sept. 20, 1958, at Royal Jubilee Hospital, a son, Robert John (Bobby). A brother for Michael. Thanks to Dr. G. M. Paul (Inglewood).

HOMERGE—Born to Ed (Butch) and Barbara Homerge (nee Patterson), a girl, Nina Tom, at Vancouver General Hospital, Sept. 7. Nina's baby sister (Linda).

2 ENGAGEMENTS

CAVERLEY-PATON—Mr. S. Caverley of Victoria and Mr. E. D. Calvetto of Nanaimo wish to announce the engagement of their daughter, Dawna Nurse, to Mr. Gary Rayborn Paton, eldest son of Mr. and Mrs. H. Paton, West Avenue, Victoria, B.C. The wedding will take place in St. John's Church at 8 p.m., Friday, October 3, 1958.

MARKS-KLITZ—Mr. and Mrs. Ernest J. Marks, Parksville, announce the engagement of their only daughter, Muriel Edith, to Mr. William Hughes Klitz, Port Alberni, son of Mr. and Mrs. David George Klitz, Akron, Ohio. The marriage will take place at St. Stephen's United Church, Qualicum Beach, on Saturday, Sept. 27, 1958, at 3 p.m., with Rev. Robert Moses officiating.

SADLER-MEE—The engagement is announced between Robin Sadler and Bryan Mee. The marriage will take place on Oct. 3, 1958. Rev. E. J. Staley officiating.

3 MARRIAGES

BRUNER-VOWLES—Mr. and Mrs. J. Vowles, 1021 Burnside Rd., announce the marriage of their daughter Kathleen Eva to Gerald Bruner, son of Mr. and Mrs. P. G. Bruner, Saltcoats, Sask. The wedding took place Sept. 6, 1958, at Trinity United Church. Rev. Carr officiating.

5 DEATHS

BARKER—In Victoria, on Sept. 19, 1958, Harry Barker, aged 73 years, of 448 Beach Street, born in England, resident here since 1907. He leaves his wife Eleanor at the residence, two sons, Bidney Philip of Victoria and William at home, and five grandchildren. The late Mr. Barker served in the permanent force at Work Point, Barracks, retiring as staff sergeant in 1946. Funeral services from McCall Bros. Funeral Chapel on Tuesday, Sept. 23, at 3:30 p.m. Padre J. A. Roberts officiating, followed by cremation. (No flowers by request.)

BOYLE—In Victoria, B.C., on Sept. 19, 1958, the Rev. Canon Temple Rawlings Boyle, D.D., D.C.L., beloved husband of Florence Boyle, formerly dean and professor in Trinity College, Toronto, president and vice-chancellor of King's College, Halifax, N.S., rector of St. Albans Cathedral, Toronto, and examining chaplain to the Bishop of Toronto and the Archbishop of British Columbia. The funeral service will be held at Christ Church Cathedral, Victoria, on Tuesday, Sept. 23, at 2 p.m., the Archbishop of British Columbia and the Bishop of Kootenay officiating. Burial in St. Luke's Churchyard, Cedar Hill, Hayward's in charge.

CLAY—On Sept. 19, 1958, in Victoria, B.C., Lora B. Clay of 2280 Oak Bay Avenue, widow of John L. Clay, born in Almonte, Ont., and a resident of Victoria for 32 years. Mrs. Clay was past president of the Institute for the Blind, Victoria Branch, a member of the Women's Guild of St. Andrew's Presbyterian Church. She leaves one brother, Fred Blake, Woodstock, Ont., a niece, Mrs. Raymond (Evelyn) Jamieson, Almonte, Ont., at present in Victoria, a nephew, Blake Muir, also in Almonte, three nieces-in-law, Mrs. Moses, Margaret Stott and Kathleen Clay, all in Victoria. Funeral service in Hayward's Chapel on Monday, Sept. 22, at 2:30 p.m. Rev. W. G. Wear and Rev. A. E. Higgins officiating. Cremation.

5 DEATHS

CHIN—Suddenly on Sept. 16, 1958, Chin Yuk Chun, aged 70 years and a resident of Victoria for the past 33 years, late residence, 67234 Government Street. Funeral services will be held in the Sands Mortuary Limited, "Memorial Chapel of Chimes," on Monday, Sept. 22, 1958, at 1:30 p.m. Interment in Royal Oak Burial Park.

CONE—In Victoria, B.C., on September 19, 1958, Miss Violet Cone, aged 81 years, born in England and a resident of Vancouver, B.C., for [illegible] years. [illegible] Mr. [illegible] H. Rossell, 958 Sylvia St., Victoria. Mr. [illegible] was a [illegible] Alberta Government Telegraph for [illegible] years in Edmonton, Alberta. [illegible] will be held in the M. Pearse Chapel, Vancouver, B.C. Cremation. Arrangements with the Sands Mortuary Limited.

CORNETT—James Blagoy Cornett, [illegible] Edgar Cornett, [illegible] Mrs. L. Peter Jones, R. [illegible] Edgar and [illegible] Cornett, A. [illegible] Jones of Edmonton, Alberta, and R. Cornett of Calgary, Alberta. Funeral arrangements to be made in England.

DAVIES—In Victoria, on Sept. 18, 1958, Evan Bevan Davies, aged 67 years. Born at Port Arthur, Ontario, a son of Douglas B. Davies of Van [illegible], a grandfather of [illegible]. He was predeceased by his wife, Alice Hood, on Sept. 5, 1958. Funeral services from McCall Bros. Floral Funeral Chapel on Monday, Sept. 22, at 1:15 p.m. Rev. T. G. Griffiths officiating. Interment in Royal Oak Burial Park. (Interment after papers, please copy.)

ELLIOTT—Sept. 19, in Victoria, Frederick Gerrard Elliott, aged 72, beloved husband of Mrs. Hannah M. Elliott, 410 Richmond St. and dear father of Dr. F. N. Elliott. He is also survived by two grandchildren and one sister, Mrs. Grace Wilson, Rockhampton, Australia. Mr. Elliott was born in Lamps, Australia, and had resided in Vancouver for many years prior to moving to Saanichton four years ago. Services in Hayward's Chapel, Tuesday morning at 11 o'clock, Rev. Thomas Bailey officiating. Cremation.

GEORGE—In Victoria, on Saturday, Sept. 20, 1958, Vernon Alphonse George, aged nine months, beloved son of Mr. and Mrs. Bernard George and brother of Robert and Elizabeth Ann, 1350 Cristlemoor Road. Funeral arrangements will be announced later by the Thomson Funeral Chapel.

HARVEY—On Sept. 19, 1958, in Victoria, B.C., Robert Oliver Dunsmuir Harvey, aged [illegible] years, of 3 Sylvan Lane, Oak Bay, beloved husband of Margaret Harvey and dear father of Robert, Janice Harvey, Mrs. [illegible] and Mrs. [illegible] Harvey, all in Victoria. Mr. Harvey was older adjutant in the Canadian Army with 8th Armoured Division at Toronto during the Second World War. Funeral service in St. Stephen's Church, Mount Newton Cross Road, on Monday, Sept. 22, at 1:30 p.m. Padre Kendell officiating. Interment in churchyard. (No flowers, by request.)

HUGHSON—At the residence of his daughter, 1314 California Avenue, on September 19, 1958, Annie Hoffman, aged 81 years, born in England, resident here for the past 22 years. Widow of the late Professor John Bernard Hughson, she leaves a sister in England, also nieces and nephews. Funeral services from McCall Bros. Floral Funeral Chapel on Monday, September 22nd, at 10:15 a.m. Rev. Canon A. E. Greenleigh officiating, followed by cremation. (Gleneagle Ky., papers, please copy.)

KERRIPP—At the residence, Forest Road, Sooke, B.C., on September 20, 1958, Mr. John Thomas Kendrew, aged 81 years, born in Thirsk, Yorkshire, England, and a resident of Sooke, B.C., for the past 18 years, formerly of Red Deer, Alberta. He leaves his wife, Gertrude, at home; two sons, Reg and Frank, Sooke, B.C.; three daughters, Mrs. Hans Amdam, Terrace, B.C., Mrs. William Lidell Coleman, Alberta, and Mrs. Robert Waters, Sooke, B.C.; 17 grandchildren and one great-grandchild. Funeral services will be held in the Sands Funeral Chapel of Heather Colwood, B.C., on Tuesday, September 23, 1958, at 11 a.m., Canon George Biddle officiating. Cremation.

MANN—Suddenly at his residence, 3833 Burdick Ave., Victoria, B.C., on Saturday, Sept. 20, 1958, Charles Henry Guy Mann, beloved husband of Florence May Mann. Born at Brighton, England, and a resident of Victoria for the past 14 years. Funeral services at Christ Church Cathedral, 3 p.m., Tuesday, September 23, 1958, will be conducted by Dean Hewlett Williams, followed by cremation. No flowers by request. Anyone so wishing may make a contribution to the Kiwanis Village Fund. Chapelle's are in charge of arrangements.

McDONALD—Suddenly, Sept. 18, 1958, in Brentwood, Raymond (Mac) McDonald, aged 46 years, beloved husband of Mrs. May McDonald, 2025 Beverley Road, and dear father of Mrs. Jean McDonald, Vancouver, and Mrs. Grace Penner and Mrs. Pearl Jones, both of Victoria, also six grandchildren, one brother and one sister in England. Mr. McDonald was on the staff of the Royal Jubilee Hospital for the past five years. Services at Hayward's Chapel, Monday evening at 7:30. Rev. Dr. W. W. McPherson officiating. Cremation. Superintend parking immediately following chapel.

WIRK—In Victoria, on Friday, Sept. 19, 1958, Joseph Wirk, aged 57 years. He was born in Torch Lake, Michigan, and resided at Nelson, B.C., before coming to Victoria. He leaves a brother, Mike Kelling of Ladysmith, B.C. Funeral arrangements will be announced later by Chapelle's Funeral Chapel.

8 CARD OF THANKS

GLOVER—The family of the late Edward Glover wish to express their sincere appreciation to the neighbors and many friends for the kind messages of sympathy and the many acts of kindness to our beloved husband and father during his long illness.—Edith Glover and family.

Mrs. Lowes and family, mother, brothers, sisters and family, sincere of the late Harold Lowes. On behalf of illness I am unable to thank our many friends personally for their many kindnesses during the long months of suffering of our dear one. We thank them sincerely. Neale Lowes.

9 IN MEMORIAM

[illegible] In loving memory of a dear mother, who passed away Sept. 21, 1957.
Gone is the face we loved so dear,
Silent is the voice we used to hear,
Too far away for sight or speech,
But not too far for thought to reach.
Sweet to remember her who once was here,
And who though absent, is just as dear.
—Ever remembered and so sadly missed by her daughter, Joan, son-in-law Harvey, and grandchildren, Jerry, Bobbie and Allan.

DUFFIELD—In loving memory of my dear husband, Bill Duffield, who passed away Sept. 21, 1953.
There is a link death cannot sever
Love and remembrance last forever.
—Ever remembered by his wife Betty and Pat Duffield.

FROST—In loving memory of our beloved son and brother, PO II H. Frost, RCAF, aged 23 years, killed Sept. 20, 1948.
Years will never darken nor shadows dim
The beautiful memories we have of him.
—Lovingly remembered by his loving wife, Mom, Dad, Sister, Brothers and Auntie.

JAMES—In loving memory of a dear son and brother, Alexander Edward James, who passed away Sept. 21, 1957.
They say that time heals all sorrow,
And helps us to forget;
But time so far has only proved
How much we miss you yet.
God gave us strength to take it,
And courage to bear the blow!
But what it means to lose you
No one will ever know.
—Ever remembered by his loving mother, brothers and sisters.

JAMES—In loving memory of my dear husband, Alex, who passed away Sept. 21, 1957.
[illegible] that sad day
When one we loved was called away.
God took him home—it was His will;
Within our hearts we must still
—Ever remembered by his loving wife, Ann, and daughter, Marlene.

SMITH—In loving memory of Anna Smith, who passed away, Sept. 21, 1957.
Nothing but memories as we journey on,
Longing for a smile from a loved one gone.
None knows the depths of our deep regret
But we remember when others forget.
—Ever remembered by her husband, son and daughter.

SPENCER—In memory of Albert McCandlish Spencer.
Gone from us but leaving memories
Death can never take away.
Passed away September 21, 1951.
—From sister Dolly, brother Tom, nephew and nieces.

WOOD—In loving memory of my beloved husband, Allan Wood, who passed away Sept. 21, 1956.
Those we love live in our hearts always.
—Annie.

10 FUNERAL DIRECTORS

Three Funeral Chapels dedicated to Thoughtful and Understanding Service—

SANDS
MORTUARY LIMITED
"Memorial Chapel of Chimes," Quadra at North Park Street, Victoria, B.C. 3-7011

SANDS
FUNERAL CHAPEL OF ROSES
Fourth Street at Sidney Avenue, Sidney, B.C. Sidney 618

SANDS
FUNERAL CHAPEL OF HEATHER
Colwood Corners, Colwood, B.C. 3-3321

THOMSON
FUNERAL CHAPEL
Est. 1911 Formerly of Winnipeg
Dignified, Courteous Service at Moderate Cost
PRE-NEED 41 NEED SHIPMENTS
1430 Quadra Street Phone 4-2012

McCALL BROS.
"The Floral Funeral Chapel"
A background of dependability to exactly the service you would choose
1600 VANCOUVER STREET
4-4404 - 00

CHAPLIN'S FUNERAL CHAPEL
Kindness - Courtesy - Service
980 Quadra Street 4-5512

HAYWARD'S
—B.C. FUNERAL CO. LTD.
ESTABLISHED 1867
734 BROUGHTON ST. 3-3214

11 MONUMENTAL

MORTIMER'S MONUMENTAL
Works 1101 Blanshard St. Est. 1874. Monuments, markers, surbings, bronze plaques, marble-granite and stone for fireplaces, building construction, etc. Phone 3-6421

VICTORIA MONUMENT LIMITED
"Memorials of Distinction"
1001 DOUGLAS STREET 2-3534

STEWART MONUMENTAL WORKS Ltd. Monuments since 1906. 1003 May Street. 4-3423

12 FLORISTS

BROWN'S THE FLORIST
FLOWERS FOR EVERY OCCASION
618 VIEW STREET
Phone 4-0812, 4-0811. Night 6-3421

ISLAND FLORIST
755 YATES ST. CREATORS OF DISTINCTIVE FLORAL ARRANGEMENTS FOR ALL OCCASIONS
PHONE 3-8743 EVGS. 4-0751

THE FLOWER STUDIO
Floral arrangements with the personal touch that means so much. Jack & Vera Barsby. 1228 Govt. 3-8118 Night 3-[illegible]

THERE OUGHTA BE A LAW

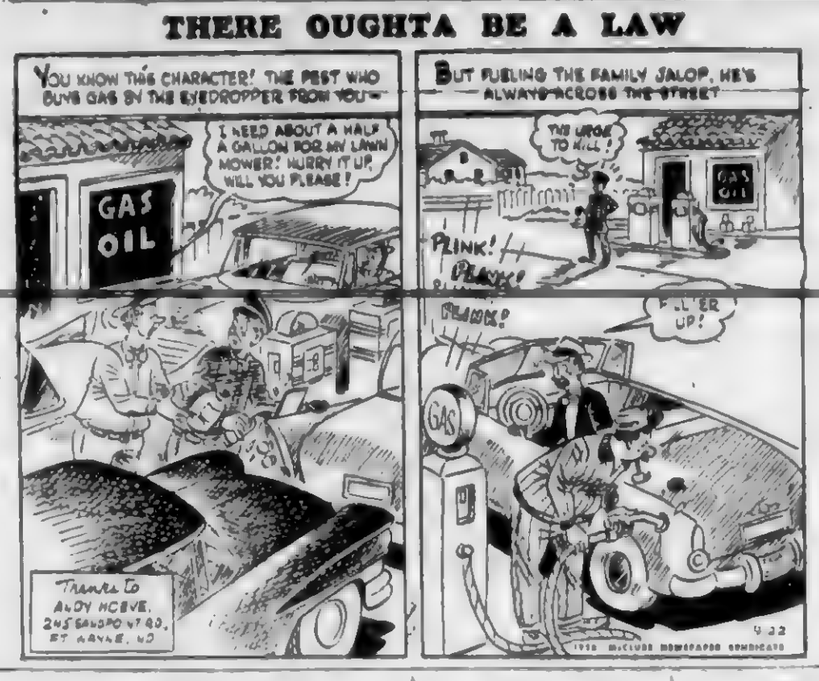

13 CEMETERIES AND BURIAL PARKS

Royal Oak Burial Park
MUNICIPALLY OPERATED
Future need plots on credit. Up to 20% refund if not required. Call 9-3213 for further information.

14 ANNOUNCEMENTS

Classified Ads Are A REAL ESTATE DIRECTORY

HOME HUNTERS FIND THE CLASSIFIED ADS A TREMENDOUS HELP. IF YOU ARE PLANNING TO BUY A HOME IN THE FUTURE, START WATCHING THE CLASSIFIED ADS NOW

IT'S A WELL-KNOWN FACT

CLASSIFIED ADS WORK

"TO BUY, SELL, RENT, FIND OR HIRE, READ AND USE THE CLASSIFIED ADS.

OLE!
Value packed 21-day escorted tour to warm enchanting Mexico City. Leaving Dec. 29 and including Pan Ama Rose Festival night tour of Los Angeles, stopovers at San Francisco, Las Vegas and El Paso and 6 romantic nights and adventure days in glamorous modern Mexican Mexico City. All transportation, excellent hotels, sightseeing tours in weather-conditioned Greyhound scenic cruisers included at $328 per person. Pay full information and reservations—
7-1652

KING ARTHUR'S ROUND TABLE
For English Teas
Tea and Crumpets
Devonshire Cream
Prism 60c
Save the Crusty Reader
Reservations 3-5231
Lunch 11:30-2 p.m. Dinner, 5 to 8

LOUGHEED'S BANQUET CLUB
Catering Is Our Business
We are fully equipped to handle any amount at any time in our hall or the place of your choice. Hall rental and complete catering equipment available.
1606 DOUGLAS ST., VICTORIA
Res. 3-0337 Res. 3-0007

TIP TOP CAFE
1217 BROAD ST.
Businessman's Special 40c
AEBO VIENNESE SPECIALTIES
WIENERSCHNITZEL, GOULASH, ETC., ETC.

WALLY GRAY ANNOUNCES TOP cash prices for surplus household items in saleable condition in large or small amounts. Evening calls within Greater Victoria if required. Phone 9-1831 or 4-6589.

ANNOUNCING—FALL CLASSES
ADULT TEEN-AGE
COMMENCING MID SEPTEMBER
ACADEMY BALLROOM DANCING
REGISTER NOW!
3-1044 1018 DOUGLAS

CHINESE CATHOLIC MISSION annual social prize winners—Special prize Mrs. H. Miller, 1107 Bemfle Drive, Vancouver. 50-50 draw Mrs. Mary Deane, 3314 Harriet Road, Victoria.

COACH LINES MYSTERY TRIPS
See Gilbert's beauty spots each Sunday. Stop for tea. It's fun! Leave terminal 630 Broughton, 1:30 p.m., return at 5. Adults $1.50. Children 75c. Phone 3-4411.

ATTENTION! GRADUATES OF any public speaking course. An independent club is being formed. For membership and information, phone 9-4841 or 3-6137.

YOUR MAY BE ITS OWN REWARD, but reading pays better. THE HAUNTED BOOKSHOP 748 Fort Street 3-1438

BANQUETS RECEPTIONS, Private Parties
JAMES BAY HOTEL
Phone 6-7166

THE BAZAAR 1317 BROAD AN-nounces the need of gentlemen's good used clothing. Cash prices paid. Please phone 3-8814.

SOLDIERS WIDOWS CLUB—FOR information write Box 672, Victoria, or phone Cecile Hill 168-R-8 Saturday or Sunday mornings.

15 COMING EVENTS

ESQUIMALT LIONS BINGO
ESQUIMALT HIGH SCHOOL
SEPTEMBER 23RD 8 P.M.
Admission $1.00—18 Games and Jack Pot Game
EXTRA CARDS 50c
GOOD PRIZES
All Proceeds Lions' Charities

Robert Strachan, MLA
C.C.F. Provincial Leader
Will address a public meeting in the Douglas St. C.C.F. Hall, 3366 Douglas St., on Monday next, Sept. 22nd, at 8 p.m.
Everybody Welcome

CLAN MacMILLAN OF NORTH America, regular meeting will be held 8 p.m., Wednesday, September 24th, at the home of Mrs. Messerschmidt, at 2705 Marrion St. Any new members will be welcomed. This meeting is for general business and other matters. By order of the chieftain, Cunningham M. McMillan.

ENJOY THE SCENERY IN COMfort. Coach lines Victoria-Tofino and Sunday take you on luxury drive, stop for tea. Leave terminal 630 Broughton, 1:30 p.m., return at 5. Adults $1.50, children 75c. Phone 3-4411.

VICTORIA RATEPAYERS ASSOCIAtion will meet Thursday, 25th at 8 p.m. YWCA to explain new legislation for running houses. All owners and operators welcome.

LUNCH AT MBC DOUGLAS Room 11-1 p.m. Tuesday, Sept. 23. Mac Garden City W.A. United Church.

THE ROYAL SOCIETY OF ST. George monthly meeting at small orange hall, Courtney St., Tuesday, Sept. 23, 8 p.m. Visitors welcome.

20 LOST and FOUND

LOST — VICINITY OF POLICE Station, bottom set false teeth. Bright Lines, Room 17 New England Hotel.

LOST GREY AND WHITE CAT, pink nose and mouth. Very friendly. Vicinity Burnside Rd. Sept. 13. 3-5293

LOST — FROM ATHLETIC PARK, 8-9 p.m. Sept. 19, bicycle, green frame, white guards. Reward. 3-1757, 2705 Fifth Street.

LOST — BLACK FEMALE PUP, part Pekingese. James Bay area. Reward. 3-4065.

FOUND — MOTORING HELMET. Alberni Hill climb. Please identify. Daily Victoria Press, Box 1048.

FOUND—A SET OF CAR KEYS. Phone 9-4707.

FOUND—SMALL SUM OF MONEY Thursday in town. Phone 3-3080.

21 MALE HELP WANTED

ATTENTION, YOUNG MEN
Here is an unusual opportunity if you are looking for a new career, a new profession that can offer you more opportunity, pay and recognition than your present job. If you are between the ages of 22-35, height 5'5" to 6'3" with a well groomed appearance then you have the opportunity to become a dance instructor or senior executive. For further information, apply in person, 3-4, 6-8 at the Arthur Murray School of Dancing, 718 Yates Street. No phone calls please!

WANTED—A SECRETARY MANAGER with accounting experience. Must be a veteran. State salary required. Applications to be in the hands of the President of the Cowichan Branch No. 53, Canadian Legion, P.O. Box No. 30, Duncan, B.C., by Wednesday, Sept. 24 next. Please give telephone number when applying.

APPLICATIONS WILL BE RECEIVED by Yarrows Ltd. for the position of paymaster. Applicants should have a thorough up-to-date knowledge of payroll accounting and procedure, also experience of all clerical duties and knowledge of applicable government regulations. Reply in own handwriting to P.O. Box 1080, Victoria, B.C.

PART - TIME CLUB DIRECTOR, sports - minded, work well with people, bookkeeping and management abilities. 35-hour week, $100 per month. State age. Only applications giving fullest personal details together with reasons for applying will be considered. Victoria Press, Box 1044.

JUNIOR LABORATORY ASSISTant, preferably with 1 or 2 years university. Apply in own handwriting, giving as much information as possible, including age, telephone number and marital status, to Victoria Press, Box 1036.

B.C. LICENSED AND BONDED company requires a field man for home sales and inspection service and credit clients on a fee basis. Must be bondable. Full or part-time. Address first letter, Victoria Press, Box 404.

INSPECTOR FOR COMMERCIAL reporting on fee basis plus car allowance. Permanent. Still remainder in good health with our Victoria Press, Box 1028.

CHIEF ACCOUNTANT FOR ISLAND engineering firm. Costing and approval experience most helpful. Apply in [illegible] or R.I.A. and write P.O. Box 882, Victoria.

JUNIOR ENGINEER AND CHAIR-man wanted. Will lease to partner with little cash. Sidney 524-M.

21 MALE HELP WANTED

YOUNG MEN
For a satisfying career
Pay while you learn
A good pension on retirement
One month's annual leave
LOOK TO THE RCAF
See if you can qualify for one of the openings in aircrew or groundcrew.
For further details
SEE
Your RCAF Career Counsellor
RCAF RECRUITING UNIT
865 Yates St.
Victoria

TRUCK DRIVER TO LOAD WOOD trucks for night shift. Ok Fuel Co., 780 Tolmie. 4-3855.

22 SALESMEN, AGENTS

McDONALD'S EVER - INCREASing Food Service requires additional salesmen. Applicants must be married and have at least 2 years residence in Victoria. If you are reliable, hard-working and steady, there is a future for you at McDonald's. A car is essential. Personal interviews, 2 p.m.-5 p.m. at 733 Fort Street.

TWO REAL ESTATE SALESMEN wanted to complete our sales staff. Experience preferred but not essential. Steady positions in this progressive organization offers real opportunity for better than average earnings. Please phone for appointment, Mr. Bingham, 3-4186, Hicks Realty Ltd.

FOUR SALESMEN CAPABLE OF earning better than average. Permanent, highly-paid selling on appointments. Qualifications: energy, neatness, bondable late model car. Successful direct selling background. Firm class territory, no competition. Phone 3-6312 now.

REAL ESTATE SALESMAN — TOP commission and bonus; advertising allowance; group insurance plan; congenial surroundings. Bearman Investment Co. Ltd., 811 Fort Street. 3-7134; after hours, 3-5030.

MEN OF RETIREMENT AGE WHO want good year-round income full or part-time. Warning route; car needed. Apply 4-2223.

25 MALE or FEMALE HELP WANTED

HOUSE AVAILABLE FOR COUPLE in exchange for certain services. Preference preferred. Knowledge of horses necessary; 15 minutes from city. Victoria Press, Box 1040.

CARETAKING COUPLE. FREE rent for resort, Shawnigan Lake. Write to Rock Vale, Shawnigan Lake, B.C.

DISHWASHER WANTED 9 A.M. Monday morning. Four days only. Mayfair Cafe.

26 FEMALE HELP WANTED

WANTED EXPERIENCED SECRETary capable of working without supervision and accepting responsibility by small management group. Grade XII minimum education with proficiency in shorthand and typing. Small modern office. New equipment. 38-hour 4-day week. Good salary and fringe benefits. Summary of qualifications, experience and background to be forwarded to The Comptroller, P.O. Box 1365, Victoria, B.C., after which interview will be arranged.

$100 MONTHLY FOR WEARING lovely dresses, work in spare time. Just show North American Fashion Books to friends. No canvassing investment of experience necessary. North American Fashion Frocks Ltd., 3425 Industrial Blvd., Dept. A-3434, Montreal, P.Q.

BOOKKEEPER REQUIRED BY RETAIL store in Victoria to keep full set of books and prepare monthly trial balances. Write giving details of experience, age and salary required to Hall-Campbell & Co., Chartered Accountants, P.O. Box 34, Victoria.

HOUSEWIVES — IF YOUR CHILdren are back in school, use your free time to earn with Avon. Neighborhood territories now available. Telephone 4-7369 or write 3459 Carter Drive.

ELDERLY VETERAN SMALL pension requires elderly lady as housekeeper. Has well-furnished modern home (max. five) [illegible] on use. Moderate remuneration. Victoria Press, Box 1000.

SALES CLERK WITH TYPING experience. Pleasant personality and neat appearance meeting public. Indoor Craft Studios, 903 Government. No phone calls please.

EXCELLENT OPPORTUNITY FOR a bright teen-age girl able to type. Apply in own handwriting to the Standard Furniture Co. before 10 a.m. and bring last school report.

CAPABLE WOMAN TO LOOK after 4 pre-school children and do light household duties. Live in or out. Mount Douglas area. Victoria Press, Box 1082.

WANTED IMMEDIATELY—FULLY qualified medical dictaphone operator. Apply Personnel Department, St. Joseph's Hospital.

EXPERIENCED WAITRESS FOR Paula Dryden, 1701 Douglas Street. Steady employment. Shift work. Apply between 2-7 p.m.

LADY WITH GREETING CARD EXperience required by Murphy Sales Company Victoria Ltd. Apply in person [illegible] Fort.

WANTED — WOMAN FOR HOUSE work and [illegible] 2 days weekly. Must have references. 4-[illegible]

WOMAN OR GIRL TO MIND 2 children. Hillside and Quadra. 4-1094.

RELIABLE WOMAN TO CARE FOR [illegible] children, my home. 3-[illegible]

26 FEMALE HELP WANTED

HOUSEKEEPER — URGENTLY required. Live in. Cook. Street [illegible] 3-2304.

KANGAY LADY TO CARE FOR MY children in my home. Cedar Hill [illegible] 2-[illegible]

CLERK TYPIST FOR CALL OFfice. Interviews 10-11 a.m. Standard Steam Laundry, 841 [illegible]

GRADUATE NURSE, [illegible] duty in private hospital. Victoria Press, Box 1047.

SALESWOMEN TO CANVASS [illegible] appointments. Apply Mrs. [illegible] Broad St. Mondays.

BOY GIRLS APPLY IN PERSON Princess Mary Restaurant.

GIRL FOR HOUSEHOLD HELP, live in, modern home. 7-1[illegible]

WAITRESS WANTED. APPLY [illegible]

29 SITUATIONS WANTED MALE

WANTED JOBS FOR NEEDY MEN
SALVATION ARMY
PHONE 4-3306

ATTENTION EMPLOYERS
Independent prospective [illegible] student needs work. Must have [illegible] work will make [illegible] very free [illegible] long has had experience [illegible] week. Phone [illegible] Ave. [illegible] Victoria Press, Box [illegible]

RUBBISH—JUNK—GRASS
Hauled away from your basement or yard.
LONG GRASS CUT
Reliable Service—3-9384 Anytime

TREE SERVICE — TREES AND stumps removed, topping and pruning, tree and lawn spraying. Power poles supplied. For estimates call Lorne Eves, 3-6419 or 3-1809.

ALL TYPES OF HOME MAINTENance, gutter work here repaired or cleaned, roofs, new or repaired. Phone [illegible] 2-1383.

CARPENTER WORK, FRAMING, alterations, finishing, cement work, tile or hardwood floors. Reasonable rates. Phone Hero, 3-1627.

MAN WANTS WORK CLEANING, digging up gardens, etc. Also shovel work. 3-1742.

SELECT TRANSFER CONVENIENCES operator, light delivery, clean up jobs. Reasonable rates. 3-1814.

BOY 16 WOULD LIKE WORK after school and Saturdays. Please phone 2-6686.

FULLY EXPERIENCED CARPENTER requires employment. References. 4-[illegible]

LOCAL 17-YEAR-OLD SEEKS [illegible] Please call me at 2-[illegible]

LOCAL 17-YEAR-OLD SEEKS work. Top character reference. Do anything. Please call me at 2-3656.

TWENTY-ONE YEARS OLD, 2½ years university, require career [illegible]

OLD COUNTRY PAINTER, ALL paint work. 9-7300 or 9-1830.

RUBBISH HAULED AWAY, BASEments cleaned. 4-8718, 3-3070.

JIFFY CLEANUP SERVICE — RUBbish, junk, etc. removed. 2-6878.

CABINETS, FINISHING [illegible] rooms. Power tools. Phone 7-2823.

CARPORTS BUILT FROM $100, fencing, steps, concrete, etc. 3-7474.

TRUCKING — RUBBISH HAULED, basements cleaned. Phone 3-[illegible]

VET HANDYMAN WANTS ODD jobs. Anything. Phone 4-7813.

PAINTER REQUIRED WORK [illegible]

EXPERIENCED AUTO AND HEAVY duty mechanic seeks job. 3-4584.

BOY 14 PART-TIME JOB. HAS own car. 3-7139.

CHAINSAW WORK — TREES CUT any length. No job too small. [illegible]

GARDENING, DIGGING, POTATO picking. Call Frank, 3-4860.

30 SITUATIONS WANTED FEMALE

[illegible] nurse desires few hours daily. Aged and children [illegible] specialty. Reasonable rates. Victoria Press, Box 1046.

WISH INTERESTING JOB—HOURS unfortunately to 7 p.m. Age 23. Can type. No experience but most willing to learn. Victoria Press, Box [illegible]

EXPERIENCED RECEPTIONIST requires full-time employment, preferably during office. Victoria Press, Box 1[illegible]

WILL MIND CHILDREN IN MY home. B.A. [illegible] Gordon Head-Cedar Hill Road district. Phone 7-2[illegible]

OFFICE ASSISTANTS (2) PHONE 3-6021. Part-time, experienced and efficient office help supplied. Phone for full particulars.

ALL TYPES OF FLOORS EXPERTLY cleaned, waxed and polished by machine. Home our specialty. Gregg's. Established 1920. 4-6823.

HIGH SCHOOL GRADUATE WITH pastel and typing experience desires office or clerking position. 9-4474.

CAPABLE TEEN AGER WOULD like to baby-sit Friday eves and Saturdays. Jubilee area. 3-8394.

TRAINED PRACTICAL NURSE wants private case. Victoria Press, Box 384.

A GIRL WOULD LIKE BABY sitting after school hours. Oak Bay district. 4-8384, 9-1038.

WOULD CARE FOR SMALL CHILD in my own home. Jubilee district. 9-1[illegible]

HOUSEWORK, HOUSE CLEANING, hour or day. Offices. Modern Maids. 3-8484.

HOUSEWORK BY THE HOUR. References furnished upon request. Phone 3-1791.

DAY CARE FOR SMALL CHILD in my home. Mount Douglas district. 7-1[illegible]

HOUSEWORK WANTED 3-8017.

LIGHT NURSING, ADULTS. Cooking, child care, [illegible] 4-[illegible]

TWO RELIABLE BABY SITTERS—3-0130 and 3-1068. Adults.

GIRL WISHES WEEKEND NIGHT baby-sitting. Quadra-Bay. 2-[illegible]

RELIABLE GIRL 15 WISHES work on Saturdays. 7-2189.

WILL MIND CHILDREN IN MY home. Esquimalt district. 2-3631.

EXPERIENCED WOMAN WANTS [illegible] Phone 3-[illegible]

31 SITUATIONS WANTED MALE or FEMALE

MIDDLE-AGED SEMI-RETIRED couple would take care of apartment house. Wife experienced housekeeper and knowledge of heating systems. Living quarters and remuneration. Victoria Press, Box 1040.

36 BUSINESS SERVICES

Blacktop Paving
NOW!
Is the Time
EASY TIME PAYMENTS
GUARANTEED WORK
FREE ESTIMATES
C.K. PAVING CO.
780 TOPAZ 3-1813

ENGRAVING
ALL TYPES OF MARKING WORK. H. A. (Sandy) Ormiston. 4-6777.

BULLDOZING
BULLDOZING AND CLEARING, real estates and acreages. The right machine for every job. JOHN D. KISSINGER JR. 3-6420 Days 3-3067 Nights

36 BUSINESS SERVICES

SOUTHWELL & BENSON [illegible] Phone 3-[illegible]

BULLDOZING — BACK FILLING. Free Estimates. Day or night. [illegible]

CARPENTRY

BUILD, REPAIR, ALTERATIONS, flooring, [illegible] work. [illegible] 3-4446.

CARPENTER REPAIRS, ALTERATIONS, gutters, stairs, [illegible] and concrete. H. Parell, [illegible]

[illegible]

CARPETS AND LINOLEUM

[illegible] CARPET & [illegible] Supplied and installed. Estimates free. [illegible]

VE FLOOR CENTRE LTD. FREE estimates. 4-[illegible]

CEMENT

EVERYTHING IN CONCRETE. Sidewalks, driveways, patios, septic tanks, foundations, etc. Work guaranteed. M. A. Vanderlist, Phone Saanich. [illegible]

PARMER CONSTRUCTION LTD. [illegible] 4-[illegible]

Excellent workmanship. Phone [illegible]

CHIMNEY REPAIRS

IS YOUR CHIMNEY A FIRE HAZARD?
Are repairs or Masonry work required? Free Estimates. Phone
H. A. (Sandy) ORMISTON
We Take Advantage of No Due. Phone 4-6777

CHIMNEYS CLEANED AND REpaired. Reliable work. 3-[illegible]

CONTRACTORS

Former Construction
Repair Dept., 4-6811. Prompt Service

COMPLETE HOME REPAIR SERVICE [illegible] Reasonable and reliable. 4-[illegible]

HOME REPAIRS AND GENERAL WORK OF ANY NATURE. BALMALDI CONSTRUCTION. 3-5314.

STORE FRONTS, ALTERATIONS [illegible] fast.

KASAPI [illegible] home. Most reasonable guarantee. 3-5016.

LITZ HOUSE MOVING, RAISING, repairing, dry rot. [illegible]

HOME REPAIRS, [illegible] work, terms. Free estimates. 4-[illegible]

EARTH, ROCK,

Radio for Sunday

Programs subject to last-minute changes by stations concerned.

Time	CJVI—900	CKDA—1340	CBU—690	CJOR—600	CKWX—1130	KIRO—710	KOMO—1000	Time
8.00	News, Wake Up	News, Top O' Morn	News, Random Hour	Healing Wings	News, Waddell	E. Power Biggs	Monitor	8.00
8.30	News, Wake Up	Top O' Morning	Random Hour	Sunday Serenade	Jim Waddell	[illegible]	Paul Carson	8.30
9.00	News, Sun. Showtime	News, I Hear Music	BBC News, Random	Relig. Programs	Sunday School	Light and Life	Monitor	9.00
9.30	Sunday Showtime	Four of a Kind	Come All Ye Round	Lutheran Hour	[illegible] Waddell	[illegible]	Dr. D. G. Barnhouse	9.30
10.00	News, Concert	News, Broadway	Gardener Just Mary	Relig. Programs	Bible Institute	Voice of Calvary	Relig. Programs	10.00
10.30	Concert	Tides of Music	Songs of Praise	Back To God Hour	Bible Institute	Salt Lake Tabernacle	Voice of Prophecy	10.30
11.00	News, Hymns	News, Church Service	Chamine Music	[illegible] Service	[illegible]	Hymns, News	Monitor	11.00
11.30	Favorite Hymns	Church Service	Religious Period	Church Service	[illegible]	Features	Eternal Light	11.30
12.00	News, Music	News, Great Hits	Serenade	Church, Bouquet	News, Waddell	Capitol Classics	Monitor	12.00
12.30	News, Music	[illegible]	Capital Report	Melody Bouquet, News	News, Waddell	Capitol Classics	Monitor	12.30
1.00	News, Funnies, PTA	News, DA's Choice	[illegible]	Relig. Programs	News, Kern	News, Music	Monitor	1.00
1.30	Church of Air	DA's Choice	Critically Speaking	Church of Air	Gene Kern	U.S. Pro Football	Monitor	1.30
2.00	Top Town	News, DA's Choice	World Music Festival	Call of China	Viewpoints	U.S. Pro Football	Monitor	2.00
2.30	Stafford and MacRae	DA's Choice	World Music Festival	Italian Melodies	Gene Kern	U.S. Pro Football	Monitor	2.30
3.00	Percy Faith	News, [illegible]	World Music Festival	Autumn Song	News, Gene Kern	U.S. Pro Football	[illegible]	3.00
3.30	Percy Faith	Spotlight on Sousa	News, Weather, Reply	Continental Carousel	Gene Kern	U.S. Pro Football	Meet the Press	3.30
4.00	[illegible] Businessman	News, DA's Choice	U.N. Fingertips	Toy Town	News, Gene Kern	U.S. Pro Football	Monitor	4.00
4.30	Businessman's Hour	DA's Choice	Little Symphonies	Billy Graham	Gene Kern	Sunday Serenade	Monitor	4.30
5.00	News, 'U For a Day	News, [illegible]	Dream Street	Revival Hour	News, Gene Kern	Sunday Moods	Monitor	5.00
5.30	Barbershop Ballads	Western Hits	'Edwin Drood'	Radio Bible Class	Gene Kern	Favorite Bands	[illegible]	5.30
6.00	[illegible]	[illegible]	[illegible]	[illegible]	News, Gene Kern	[illegible]	Monitor	6.00
6.30	[illegible] Land Singing	Practice For Pleasure	[illegible] Concert	Back to Bible	[illegible]	[illegible]	[illegible]	6.30
7.00	Sunday Summary	News, Jan Garber	News, Speaker	Back to Bible	News [illegible]	Suspense	[illegible]	7.00
7.30	Church Service	Lawrence Welk	Sunday [illegible]	Church Service	Church Service	Johnny Dollar	Youth Wants to Know	7.30
8.00	Church Service	News, Parti Como	Summer Stage	Church Service	Church Service	FBI Peace and War	Monitor	8.00
8.30	News, Sports, Music	Billy Vaughn	Summer Stage	People's Gospel	Family Theatre	Gunsmoke	Monitor	8.30
9.00	Salvation Army	News, Memories	Terry Dale	News, Music	Insight	Mitch Miller	Sunday Music	9.00
9.30	Stardust	Memories in Music	Music Diary	Stardust	Earl Toppings	Mitch Miller	Billy Graham	9.30
10.00	News, Enterprise	News, Top 100	News, Talk	News, Lighthouse	News, Close of Day	News	Whitworth Chapel	10.00
10.30	Billy Graham	Top 100 Sports	Religious Period	Lighthouse Music	Earl Toppings	Sports, Music	Science Books	10.30
11.00	News, Journey	News, Top 100	Pattern of Music	Dreamstreet	News, Toppings	News, Hymns	News, Reserved	11.00
11.30	Melody Journey	Top 100	Pattern of Music	Dreamstreet	Earl [illegible]	Revival Time	Catholic Hour	11.30

Radio for Monday

Programs subject to last-minute changes by stations concerned.

Time	CJVI—900	CKDA—1340	CBU—690	CJOR—600	CKWX—1130	KIRO—710	KOMO—1000	Time
8.00	News, Breakfast	News, Top O'Morn	News, Ryan Sharpe	News, Tunes	News, Bill Davis	News, Early Birds	News, Features	8.00
8.30	News, [illegible]	Top O' Reporter	News, John Sharpe	Billy Browne	News, Bill Davis	Early [illegible] Music	Features, News	8.30
9.00	News, Music Quiz	News, Time Out	BBC News, Concert	Billy Browne	News, McLean	Early Birds, News	News, Dial 1000	9.00
9.30	Party [illegible]	Who Am I, Time [illegible]	Concert	Who Am I? Como	Norris McLean	Vaile Miller	Dial 1000	9.30
10.00	News, [illegible]	News, Time Out	Visit, Happy Gang	News, Homemakers	News, [illegible]	[illegible] & Mary Margaret	News, Dial 1000	10.00
10.30	[illegible] the Ladies	Time Out	Happy Gang, Music	Homemakers	Norris McLean	[illegible] Trent, News	Katherine Wise	10.30
11.00	News, Ed Pat Perry	News, Welk	Family, Now I Ask	News, Money Man	News, McLean	Nora D. Ma Perkins	News [illegible]	11.00
11.30	Pages from Life	Perry Como	Ann Kindergarten	Mortimer's Music	Norris McLean	Mason, Our Gal	Dial 1000	11.30
12.00	News, Your Music	News, Top 50	[illegible] News	News, Karnival	News, George	Happiness, Burton	News, Bandstand	12.00
12.30	News, Your Music	News, Top 50	Farm and Marine	Karnival, News	Cal George	Road Life [illegible]	Bandstand	12.30
1.00	News, Song Shop	News, Great Hits	Concert	House of Music	News, Cal George	News, Sully	News, Farms	1.00
1.30	Song Shop	Great Hits Revue	Concert	Music, News	Cal George	Music Program	Woman, P. Young	1.30
2.00	News, Town	News, Great Hits	Portrait of a Woman	Take It Easy	[illegible] Cal George	Arthur Godfrey	My True Story	2.00
2.30	Around Town Today	Great Hits Revue	News, Matinee	Take It Easy	Cal George	Arthur Godfrey	My True Story	2.30
3.00	News, Tip Top Time	News, Time Out	Matinee	Take It Easy	News, Red	Whispering Streets	Don Ameche	3.00
3.30	Tip Top Time	Time Out	[illegible] Album	For You	[illegible] Robinson	[illegible]	Family Dr. Gentry	3.30
4.00	News, Jun Jamboree	News, Time Out	Summer Album	News, Melody	News, Red	Next Door, Claude	News, Matinee	4.00
4.30	Rolling Home	Time Out	Album, Marine	Melody Magazine	[illegible]	Claude's Club	Dial 1000	4.30
5.00	News, Rolling	[illegible] Sheriff	Bands on Parade	News, [illegible]	News, McGavin	Claude's Club	News, Dial 1000	5.00
5.30	Rolling Home	News, Sheriff	News, Features	Melody Magazine	News, McGavin	Claude's Club	Dial 1000	5.30
6.00	News, Square Dance	[illegible] Top 50	Bons Companions	Bill Gonda, Melody	News, Sports	Claude, Murrow	News, Features	6.00
6.30	Sq. Dance, Comment	News, Top 50	Reporter, Music	[illegible] Mag.	Bob McGavin	News, Gust	Features, Dial 1000	6.30
7.00	News, Man & Music	[illegible] Memories	National News	Musical Rhapsodies	News, McGavin	Sports, Thomas	News, Features	7.00
7.30	New Recordings	Memories in Music	Music for Awhile	Music Programs	Bob McGavin	Amos 'n Andy	Big Sound	7.30
8.00	News, Waltzes	[illegible] DA's Choice	Vancouver Theatre	News, Music	News, Waddell	Tennessee Ernie	News, World Affairs	8.00
8.30	Assignment	DA's Choice	Summer Fallow	Assignment	Jim Waddell	[illegible]	News, Life a World	8.30
9.00	News, Club 900	News, DA's Choice	Int'l Concert	Assignment	News, Waddell	Modern Sound	News, Groucho Marx	9.00
9.30	Club 900	DA's Choice	Int'l Concert	String Song	Jim Waddell	Modern Sound	Nightline	9.30
10.00	News, John's Jam	News, DA's Choice	News, Lance Harrison	News, Chapel Chimes	News, Close of Day	News	Nightline	10.00
10.30	Radio Novels	DA's Choice	First Person	[illegible]	Red Robinson	Capitol Cloakroom	Nightline	10.30
11.00	News, Memory Lane	News, DA's Choice	Concert	News, Dancetime	News, [illegible]	News, Music	News, Features	11.00
11.30	Memory Lane	DA's Choice	Concert, News	HI-FI [illegible]	Red R[illegible]	Music Lois Apple	[illegible] Please	11.30

60 FUEL

COAL

Buy from a firm that sells coal exclusively thereby assuring you of the utmost in preparation and service

McLeod River Hard	$24.65	[illegible]
Egg	$24.25	[illegible]
Nut	$18.90	[illegible]
McLeod-Comox Stoker Mix	$18.70	[illegible]
Comox Cobble	$22.20	11.60
Comox Furnace Mix	$18.20	[illegible]

We also have coal available in small quantities and paper bags at our yard

KIRK COAL
610 Esquimalt Road
Phone 3-8181 and 5-1223

WHY SLAVE WITH WOOD? CLEAN ALBERTA SOOTLESS DIPLOMAT COAL
$17.70. Bags. Kindling. Free-in Logs available with orders.
RICHARD HALL & SONS
746 FORT ST [illegible]

DIPLOMAT EGG COAL $17.80 per ton. Also dry kindling. CAMERON ACTIVE FUELS LTD 3-8121 728 Cormorant St 3-5349

WOOD AND SAWDUST

BARGAIN SALE
3 Days Only
NO. 1 FIR WOOD
MOSTLY INSIDE MIXED WITH BARK WOOD
12-IN LENGTHS EASY TO SPLIT. ABSOLUTELY NO CEDAR. GOOD FOR ALL-AROUND USE.
2½ CORDS $12.00
3 CORDS $14.00
NO. 1 FIR SPLIT WOOD
FOR KITCHEN HEATER. FIREPLACE
2½ CORDS $12; 3 CORDS $14

BONE-DRY 12-IN. FIR
1 cord, $8, 2 cords, $15

Dry Shavings
2 UNITS $6.00

Fir Sawdust
DOUBLE SCREENED FROM PLUMPER BAY SAWMILLS
2 UNITS by blower $11
2 UNITS by bulk........$8

AGRICULTURAL SAWDUST
2 UNITS $6.00
6 UNITS $17.50

WARNING
The [illegible] strike so get your supply now

O.K. FUEL
760 TOPAZ
PHONE DAY AND NIGHT
4-2452 5-1812

WOOD AND SAWDUST
Opportunity to buy Dryland Fir Wood
BLOCKS AND LARGE SLABS
Trucked from up-Island 12" Length
2½ Cords 12.00
2 Cords 11.00
THICK BARK
2½ Cords 17.00
EXTRA SPECIAL ON 2-3-FT. WOOD
2 Cords 6.00
SPLIT WOOD
Good for Kitchen Range
2½ Cords 12.00
PLANER ENDS
1 Cord 7.00
2 Cords 13.50
BONE-DRY HAND-PICKED FIR WOOD
1 Cord 8.50
2 Cords 16.00
FERTILIZER SAWDUST
2 Units 6.25
6 Units 18.00

IDEAL FUEL CO. LTD.
Ph. 2-4623 804 David St. Ph. 2-2682

DRYLAND
Guaranteed 100% Fir
Inside Fir Blocks
and
Big Thick Bark Slabs
Hand-picked to eliminate sawdust and rubbish 12" lengths guaranteed never in water. Ready for immediate use. This wood is highly recommended for furnace, fireplace and kitchen range
2 Cords $13
2½ Cords $14
Dryland 100% Dry
FIR SAWDUST
Guaranteed year round supply
3 UNITS, BLOWER, $16
2 UNITS BULK $8
For Quality and Service Phone Sooke Fuel Co.
2-2211 or 3-8925

UP-ISLAND DRYLAND FIR WOOD SALE
FOR TWO WEEKS ONLY
No. 1 Douglas fir thick bark slabs mixed with inside blocks.
2½ cords $12.00
SPECIAL BONE DRY FIR WOOD SALE
HAND PICKED
1 cord..... $8.00
2 cords.... $14.00
Days [illegible], eves [illegible]
Island Fuel Supply Co.

SAWDUST
DOUBLE SCREENED SAWDUST CUT FROM DRYLAND LOGS
100% Coarse Fir Sawdust
Delivered by blower in 1 and 1-unit lots. By bulk 2-unit lots. Buy your supply now while the prices are low. All our trucks are government stamped.
If not as advertised money refunded.
Beware of Hemlock
ONE DAY DELIVERY
DHILLON FUEL
Day 2-3811 Night 2-[illegible]

FULL MEASURE
High Class Dryland Millwood
1 Cords [illegible]
2 Cords $12.00
FIR SAWDUST
Bulk only, 1½ units $8.00
Prompt and Courteous Service
ATOM LUMBER CO
710 Esquimalt Road
3-[illegible] and 3-2260, eves [illegible]

BONE DRY WOOD HAND LOADED 3 cords $15. Immediate delivery. Best Bros. 6-6780

60 FUEL

SPLIT FIR MILLWOOD
Excellent for Stove and Heater.
2½ cords........$15.00
4 cords........$22.00
BONE-DRY FIR
Hand-picked Slabs and Blocks
1 cord.............$10.00
2 cords..........$19.00
No. 2 MILLWOOD OR DRY CEDAR
2½ cords.......... $10.00
DRY FIR SHAVINGS
3 units............. $10.00

EMPIRE FUEL LTD.
730 PANDORA AVE. 3-3434

IDEAL FUEL CO LTD.
WOOD — WOOD
Wood Free - Free Wood
DRY CEDAR
Guaranteed 12" Long and Clean. HAULING CHARGES ONLY.
3 BIG CORDS 5.25
2 CORDS 4.15
5 DAYS ONLY
Buy Now While It Lasts.
Ph. 2-4623 804 David St. Eves. 2-0456

SPECIAL SAWDUST SALE
100% Coarse Dry Fir Sawdust
3 units blown $16.00
6 units blown $32.00
Also sole distributors Hillcrest Lumber Co. Immediate Delivery
Highway Fuel Division
5-5935

SPECIAL 1 CORD SALE
Hand-picked 12" Dryland Douglas Fir. Never in water. Heavy blocks and slabs. Also bone dry wood any kind. Immediate delivery
1 CORD $8.00
2 CORDS $14.00
HILLCREST FUEL
Days — 4-5015 — Eves

ORDER NOW!
KILN-DRY KINDLING
$10 CD $14 1½ CDS
HEAVY PLANER ENDS
$9 PER CD $13 1½ CDS
BONE-DRY MILLWOOD
$15 1½ CDS
Harknett Fuel Ltd.
727 PANDORA PHONE 4-2047

DRY 100% FIR PLANER ENDS
2x4 2x6 2x8 12" lengths. Hand-picked, no rubbish.
1 Cord $8
1½ Cords $11
2-2311 SOOKE [illegible] 3-8925

BONE DRY FIR PLYWOOD KINDLING no rubbish, 3 cds. $8 Kudra [illegible]

BONE DRY 16" ALDER FOR FIREPLACE 1 cord $16 2 cords $30 O.K. Fuel 760 Topaz 4-2452

BURR WOOD, FIR, OAK AND MAPLE seasoned fireplace wood. [illegible]

MAPLE AND OAK FURNACE [illegible]

DRY CEDAR BLOCKS SPECIAL 3 cds $1 Clean Kudra 3-8865

PRESTO LOGS TO DRIVEWAY [illegible] $19.90. 3a $20.90. 3-9395 anytime

BURRWOOD FOR SALE 5-2045

61 BUILDING SUPPLIES

WE MEET ALL COMPETITION
CASH DISCOUNTS ON PREPAID ORDERS
210 ESQUIMALT RD.
PRICES PER 1000 BD. FT. SUPERIOR GRADES
ECONOMY (No. 4)

1"x8" Tongue and Groove	$38.00
1x6 and 1x8 Channelled Siding	[illegible]
2"x4" S4S Fir	[illegible]
1x8 [illegible]	[illegible]
1x8" Premium Shiplap	[illegible]

FENCES — $13.00
50' PICKET FENCE COMPLETE ALL NO. 1 MATERIAL
50' Imitation log siding fence $8.00
8' IMITATION LOG SIDING, 15c EACH
1½ x10" Forest cedar siding, smooth face, long lengths $40.00
TOP GRADES
OF DOUGLAS FIR FRAMING LUMBER, 1x6", 1x8", 1x10" Shiplap, 2x4", 2x6", 2x8", 2x10", S2E or S4S 6x6, 8x8 cut and from selected logs and sold at lowest prices in town
NOT 1c DOWN
Up to 36 months to pay for purchase $30 to $3,000 on home improvements. Five plans.
BUYS AT 642 QUEENS
Between Douglas and Government WAREHOUSE TO YOU
1" 2" YELLOW CEDAR
ALSO EDGE GRAIN RED CEDAR All Building Materials. Fir Flooring, Lumber, Plywood, Wallboard, Doors, Sash, Lath, Insulation, Shingles, Siding, Roofing and Building Papers, Walls, Fir and Cedar Gutter

LOW COST
BUY THE BEST
DOUGLAS FIR PLYWOOD
Degrade sanded. Degrade unsanded. Marine grade good solid factory solid one or two sides interior or exterior sheathing, good one side or good two sides.
YOU NAME IT—WE SUPPLY IT
All Waterproof Glue
SUMMER DISCOUNTS
EXTRA LOW LOW PRICES ON 10-SHEET [illegible] OR MORE
4'x8' — price per sheet

	D Grade		Good	
	Unsanded	Sanded 1 side	Sanded 2 sides	
5/16"	$2.70	$3.40	$4.10	$5.76
¼"	$3.00	$4.00	$5.44	$7.04
⅜"	[illegible]	$5.05	$6.80	$8.48
½"	[illegible]	$6.50	$8.16	$9.76
¾"	$6.00	$7.90	[illegible]	$11.04

11/16"x48"x96" $7.75
¼ x4x8' Trendwall 6" grooves, paint grade $3.75
¼ 4x8' x96" B Weldtex $3.75
¼ 4x8' x8' ¼V Hardboard "B" $3.75
¼ 4x8 4x8' ¼V Hardboard "B" [illegible]
¼ 4x8' x96" Shadow Wood B [illegible] $3.75
¼ x4x8' Poplar BB C $4.50
PLYWOOD CUTTINGS
SOME AT HALF PRICE
[illegible]
MAHOGANY PLYWOOD
¼ 24x8' rotary-cut mahogany random plank [illegible] $5.12
[illegible] $1.25
[illegible] $1.80

ATOM
LUMBER CO. LTD.
Open from Mon to Sat, including Wed., from 8 a.m. to 5.30 p.m.
3-[illegible] and 3-2260 evenings 6-[illegible]

GOING TO BUILD?
CALL US FOR BUILDING [illegible]
Terms — Quality — Service
R. A. GREEN LBR. CO. LTD.
Douglas St. — 4-7616

61 BUILDING SUPPLIES

STEWART & HUDSON Ltd.
"HOME BUILDERS" [illegible]

LUMBER BARGAINS
2x4 Dressed 8-ft lengths OK for studding. A special clearance. Limited quantity, per 1,000 ft. lots $29.00
Per 1,000-foot lots

2x4 Dressed Cedar Economy	$27.00
1x6 Economy T & G	$29.00
1x6 Economy Boards	$29.00
1x8 Economy Boards	$29.00
2x4 Dressed Economy	$35.00
1x6 Premium [illegible] Shiplap	[illegible]
1x6 Premium Grain [illegible]	[illegible]
1x6 Millrun Hem Shiplap	[illegible]
1"x8 Reject Forest [illegible]	[illegible]
1x10 Select Forest Siding	$29.00
2x8 Dressed Hem 8 ft	$40.00
2x8 Dressed Hem 10 ft	$45.00
2x6 and 2x8 Fir Joists	$81.00
2x10 Fir Joists	$90.00

We meet all competition, save more on sling load and truck load lots—N.H.A. and V.L.A. specifications supplied

ROOFING TIME
And save with Duroid Shingle Special. Easy and quick to apply. Low price on all colors. 10 sqs [illegible]
Hexagon Pattern [illegible] ft. $8.95
Square Tab Pattern, 100 sq. ft. $1.95
You'll like our large selections of Roof Coatings and Cement. A product for every purpose. Cold applications from the can

	qt.	gal.	5-gal.
Creosote	45	1.45	6.15
Plastigum Cement	50	1.50	6.80
Roof Cement	60	2.00	9.10
Plastiseal Coating		1.95	8.45
Cold Process Cement		2.30	10.05
Semi Slate Cement		2.00	8.10
Concrete Waterproofing exterior type		1.60	6.95
Black Shingle Paint		1.55	6.70

FENCING TIME
Autumn is a good time to fence and protect that new lawn or garden. We have a large selection of Redi-Cut Fences — ready to assemble. All fences include nails.

	50 ft.	60 ft.
Economy Picket Fence	$15.95	$18.95
Quality Picket Fence	$17.75	$21.30

Popular Basket Weave Fence—All cedar laced style
50 ft. long 3 ft. high .. $14.75
50 ft. long 4 ft. high .. $24.50
Dig Fence Holes easily, quickly with our post hole digger. Daily rental, 60c

PAINT SPECIAL
For Interior and Exterior this famous Pacific Brand is a popular [illegible] paint. Available in exterior flat and gloss, interior [illegible] and [illegible]. White only but can be tinted with color tubes.
Per gallon only ... $3.95
Per qt. only ... $1.09
Pacific Brand Shingle Stain — A quality item at low price—just the thing for Cedar Shingles, Siding, rough lumber, etc. Red, Brown and Green per gal. ... $2.75

MAHOGANY PANELING
Here's value and something different in mahogany Plywood Specialty. For just a few cents extra you can have more than ordinary mahogany plywood, something distinctive and different that will make you the envy of your friends. For living room, den, dining room, rumpus room.
Ribbon Grain Mahogany edge grain book matched type leaves a rich expensive appearance available in panels 48x96x¼, now only $6.60
Vee Plank Mahogany—Vee score pattern at random widths eliminates all joint problems and gives greater appearance of expense. Panels 48x96x¼, now only $8.12

SHED SPECIALS
A special purchase of plywood will account [illegible] savings to you on ¼ Fir Plywood rejects. Oh yes there are defects which limit the use of this for panelling but still it can be used for lining attics, basements, garages, closets, cupboards, subfloors, etc.
4x8x¼ Sanded only $3.88
Our new stocks of Arborite are all 1-16 thick so we are clearing the racks of our 1-32" thickness. Some popular colors still available and price on Arborite, [illegible] only $17.60
Weatherstrip special - Door Sets in White Vynal Plastic set on sturdy yellow Cedar made for years of wear and non-sticking feature. Set of 3 pcs. $1.60

PLYWOOD BARGAINS
12 x30 ¼ Tear Home panels, [illegible]. 12 x48 ¼ Take Home panels. [illegible] Have a [illegible] Fir Plywood. Buy 10 sheets for Extra Low price

	1 sheet	10 sheets
36 x84 ¼" Banded Tee Each	$1.70	$1.90
48 x72 ¼ Banded Dee Each	1.95	2.15
48 x84 ¼ [illegible] Dee Each	2.25	[illegible]
48 x84 ¼ Cross grain Each	2.75	[illegible]
48 x84 13-16" Unsanded Each	1.95	[illegible]
48 x96 ¼ Reject Birchwood	2.95	3.25

Pattern—low as ordinary plywood. Lots of other non-advertised sizes too.

STEWART & HUDSON Ltd.
600 Gorge Rd. 3-2171 3-2813
Open All Day Saturday
[illegible] Free Parking

Shawnigan Lumber Yards Limited
2000 Government St
"Quality at the right price"

Sink Top Special
Inlaid linoleum, sink and counter topping—24" wide as low as per running foot 35c

MAHOGANY PLYWOOD
at a real saving.
4'x8'x¼". 3-ply rotary-cut factory grade, per sheet $9.08
This is ideal material for kitchen fixtures and cabinet work of all kinds. At present our stock is good but at this price will move out quickly. Come in and pick your own panels

Table Legs
Various lengths in natural maple, black enameloid, walnut or mahogany. The new bracket supplied with these legs allows for vertical or slant mounting. Ideal for TV and Hi-Fi sets.

SHAWNIGAN LUMBER
[illegible]
3-7361

SIDNEY LUMBER Ltd.
ZONOLITE INSULATION
The easiest insulation to install! Save hours of needless work. Easily pours from the bag between joists. Flows snugly around pipes, wiring, braces. Save up to 40% on fuel bills. Save on labor cost. Do it yourself in quick time for as little as 86? SAVE on the future. Zonolite is permanent, guaranteed to last the life of your home. Each bag covers 30 sq. ft. 3" thick per bag ... [illegible]

SIDNEY LUMBER Ltd.
[illegible] 2-8107 2-8108

61 BUILDING SUPPLIES

"M - W"
Stock up on fuel for the winter and avoid the rush. Be prepared with
PRESTO-LOGS
(in bulk)
1 unit of Presto-Logs delivered in the basement or storage space (240) logs
Per Unit ..... $21.[illegible]
2 Units or more in bulk dumped in your driveway
Per Unit $19.50
Cartons of Presto-Logs (6) each 75c
Presto-Logs loose, picked up, each .... [illegible]

ARBORITE CLEARANCE
We still have a few sheets of standard arborite left in 1/10 thickness at the special price of 55 cents per square foot. These won't last.

HANDYMAN'S SPECIAL
2x3 Dressed Common Lumber
6' Lengths, each 6c
5' Lengths, each 5c
4' Lengths, each 4c

A new shipment just received of Rotary cut Philippine Mahogany Plywood
36x72x⅛ Plain, per sheet .....$1.[illegible]
32x96x⅛ Plain, per sheet $2.00
4x8x¼ Plain, per sheet $3.99
4x8x¼ V-Groove, per sheet $5.12
4x8x¼ Prefinished V-Groove, extra special at per sheet $8.00
And just the thing for that rumpus room
4x7x¼ Plain, per sheet $3.50
4x7x¼ V-Groove, per sheet $4.48

PLYWOOD CUTTINGS
Many sizes and thicknesses in stock. Why not drop in and look them over? For instance:
12x36x¾ Sanded, each .... .84c

HARDWARE SPECIALS TO CLEAR!
12 only Weslock Entry Handle Locksets each $8.40
Key in Knob Entry Locksets each $4.[illegible]
50 Pairs 4x4 Brass Butts, standard weight, each 69c

Colder weather is just around the corner so now would be a good time to look over our complete stock of weatherstripping
Door sets from $1.70 to $2.10
Window sets from $1.35 to $2.55

The Moore-Whittington LUMBER CO. LTD.
[illegible]

61 BUILDING SUPPLIES

"FOREST" CEDAR SIDING
Beauty! Long Life! ECONOMY!
See Your Local Dealer Today!
FOR NEW CONSTRUCTION OR RENOVATING
"FOREST"
Siding is ideal for renovating the exteriors of older homes. It can be applied over existing finish. Low in cost and inexpensive to apply. It is being used extensively for this purpose.
MANUFACTURED BY
BRITISH COLUMBIA FOREST PRODUCTS LTD
(Victoria Sawmills Division)
Phone [illegible]
371 GORGE ROAD E.

NOW IS THE TIME!
Repair the Furnace that needs attention. We have Fire Bricks, Furnace Liners and Slabs, Fire Clay and Devil's Putty. Bricks of every description and Mortar. Quick-Mix Concrete and Topping [illegible] Patio and Stepping Stones are available in a variety of colours from 65c.
Come in and browse. Parking no problem. Open on Saturdays till 1 p.m.

ISLAND BUILDING SUPPLY COMPANY
173 Gorge Road East Phone 3-6173
(Opposite B.C. Electric Bus Depot)

DRYSDALES BUILDERS' SUPPLIES LTD.
1720 Cook Street
No. 1 Siding for Garages: [illegible] 1x10 in 6' and 8' lengths $48 per M
1x6 T & G in 6' and 8' lengths, [illegible]
[illegible]
4x4 Cedar Gutter—24c ft.
Downspouts 10' length—$1.30
Elbows—35c. Nipples—35c
Phone: 4-4411 or 5-5821
Service As Near As Your Phone

NOBODY UNDERSELLS US ON PLYWOODS
10% OFF 10%
ALL PLUMBING
4x4 CEDAR GUTTER 18c PER LINEAL FOOT
LANGFORD BUILDING SUPPLY
940 Goldstream Ave Ph. 8-1724
[illegible]

FENCING FOR LESS!
50' COMPLETE $15.00
EXTRA LONG PLYWOOD SPECIALLY PRICED!
COMBINATION SCREEN DOOR $14.00
[illegible]
Saanich Lumber Yards
Open ALL DAY SATURDAY
3041 Douglas Street 3-2486

HOME BUILDERS AND CONTRACTORS—WE SPECIALIZE IN NEW ROOFING — SAMPLES AND [illegible] [illegible]
VICTORIA ROOFING & [illegible]
[illegible] FORT 3-2281 EVES 6-6010
[illegible] OUR PRICES AND WORKMANSHIP

IT PAYS [illegible] THE CLASSIFIED WAY

61 BUILDING SUPPLIES

BUILDERS SASH & DOOR LTD.
350 Garbally Road 3-3171
Sash doors frames in wood, steel or aluminum made to measure or stock sizes. Just phone, call, or write and we will gladly give you an estimate on all your requirements. Kitchen cabinets, vanities or any type of cupboard work. For all your millwork, phone 3-3171

62 FURNITURE

TRADE-INS AT CLEARANCE [illegible]

Armless lounge	[illegible]
Wine tapestry davenport	$49.50
Oak buffet	$ 3.50
4-pce walnut bedroom suite	$85.00
Walnut droplead extension table	$35.00
Walnut corner table	$19.50
Walnut nite table with drawer	$10.75
Belair quality chrome suite, 5 pieces	$40.50
Double bed, Slumber King, spring and Spring-filled mattress	$46.00
Set of 6 fumed oak dining chairs	$24.00

HOME FURNITURE
835 Fort Phone 3-5138

WE BUY — WE SELL WE APPRAISE
KILSHAW'S AUCTIONEERS
1115 Fort St. 4-6441
Cash advanced on consignment

HOLLAND BROS & CO
New and Used Furniture
824 Fort Street Phone 3-0613
SPECIALS

2-pce chesterfield suite	$35.00
Viking 21" TV	$159.50
4-pce walnut bedroom suite	$119.00
Kenmore portable electric sewing machine	$49.50
2-pce bed-chesterfield suite	$79.50

CALL US
For Best Prices Cash or Consign
MAYNARD & SONS AUCTIONEERS
4-1031 or Night 5-[illegible]

[illegible]
LUNDS AUCTIONEERS AND APPRAISERS
WE BUY AND SELL
836 FORT — 5-5422

FURNITURE SPECIALS
Bunk beds and mattress $67
5-piece chrome suite 42
Convertible $15 to 60
[illegible] chesterfield chairs ... 4 to 10
PANDORA FURNITURE
1090 Pandora (near Cook) 3-6318

ROCK MAPLE BUNK OR TWIN beds, like new $35. [illegible] maple dropleaf dining table, like new $45. Ribbon spring and spring-filled mattress $30. Roll rim bath 4½ ft. with taps $25. 2-0627

[illegible]
Three-piece chesterfield cleaned, deodorized in your own home only $12. All work guaranteed. We also clean carpets. Call Ambassador Home Service 3-5622

GARDEN BENCH, $10; 2-PIECE sectional chesterfield, grey wool frieze as new $150; older chesterfield and chair, $35. 3-9047 after 6 p.m.

BRITISH CUSTOM UPHOLSTERY 1402 Broad at Johnson. Personal calls with patterns. No obligation. Custom period remodelling, repairs. Phone 4-2272 eves 4-8200

ONE 4-FT. RED [illegible] with spring-filled mattress and sleepsprings. Almost new. Also brown steel bed frame. 4-3452

PAY LESS—QUALITY USED FURNITURE, stoves, refrigerators, radios. Reliable Furniture 541 Johnson

FRENCH POLISHING, REPAIRS, furniture refinishing. Specialty Finishers 721 Discovery Street 3-4413

FOR THE BEST BUY IN USED MODERN FURNITURE SEE THE ACME FURNITURE 618 PANDORA

ARE YOU LOOKING FOR GOOD furniture? See Pandora Furniture, 1084 Pandora near Cook. 3-6318

FOR SALE AS NEW WROUGHT iron kitchen suite. 4-7961

THREE-QUARTER CONTINENTAL bed, new condition. $30. 3-7482

3 ITALIAN-MADE ACCORDIANS save $150. Phone eves Sidney [illegible]

GOOD USED FURNITURE FOR sale. Leaving town, must sell [illegible]

CHILD'S WALNUT CHIFFOROBE closet and five drawers $15. 3-[illegible]

YOUTH BED, SPRING AND MATTRESS $20. 3-[illegible]

LOVELY WALNUT BED, $15. Phone Keating 36R

DROP-LEAF KITCHEN TABLE and 4 chairs $12. 3-[illegible]

FOR SALE—FOUR-PIECE WALNUT bedroom suite, $75. Phone 3-[illegible]

3-PIECE CHESTERFIELD, GOOD condition. 2-7811

FOR SALE—4-PIECE SECTIONAL kitchen table and chairs 2-4180

62 FURNITURE

FURNITURE SPECIALS!!

Wicker Arm Chair	$7.50
5-Pce Round Oak Dining Suite	$1.3.50
Chesterfield Chair	$15.50
Limed Oak Coffee Table	$19.90

Standard Furniture Bargain Basement
Downstairs in Scollard Bldg. View St 3-5111

SMALL CRIB AND MATTRESS very clean $8. Lounge chair and matching stool, slip covered. $15. 4-5541

WALNUT DOUBLE BED, SPRING and mattress. Good condition $8. 9-1170

ANTIQUE MAHOGANY DINING [illegible] dropleaf table [illegible]

ONE PAIR OF RED MAPLE BUNK beds complete, also 2 new [illegible] 5-1066

FOR SALE FINE OLD WALNUT [illegible] Royal vacuum cleaner $30. [illegible]

63 MUSICAL INSTRUMENTS

THE WISE PARENT GIVES HIS CHILD THE ADVANTAGE OF MUSIC
YOU BEAM AS YOU WATCH YOUR YOUNGSTER ADVENTURE INTO THE WORLD OF MUSIC . . . A NEW FIELD OF SELF EXPRESSION . . . A WARM WELCOME TO ANY GROUP . . . A GREATER ABILITY TO CONCENTRATE. YES MUSIC BUILDS CHARACTER AS IT BUILDS FINE CITIZENS FOR TOMORROW
USE OUR RENTAL-TRIAL PLAN
AS LOW AS $3.50 PER MONTH
HALL-FAIRFIELD MUSIC CENTRE
[illegible]

THE "Klimgston" CLARINET
THE "Wohlrab" TRUMPET
These precision-made instruments are imported direct from Germany and are fully guaranteed
IDEAL FOR STUDENTS
Priced at only $89.50 complete with case
WESTERN MUSIC CO. Limited
758 Fort Street 2-1111

MOVING!
SOON TO LARGER PREMISES
LESSONS AS USUAL
AT
Bernie PORTER MUSIC Studio
Phone 2-9542
1320 BLANSHARD ST.
[illegible]

You can learn to play the HAMMOND organ in your own home. No obligation to buy. Full details at EATON'S
Sole Vancouver Island Dealers
T. EATON CO.
[illegible] 2-7141

HEINTZMAN AND NORDHEIMER pianos, new and used for sale or rent. Showroom at 2020 Douglas. By appointment. 3-0240 any day or any evening. Transportation provided. Exclusive agents. Fletcher Bros. Ltd. (Walter Fletcher)

LATE MODEL HOHNER PIANO accordion 120 bass [illegible] lightweight. Will sacrifice. Phone [illegible]

FOR SALE — LOWREY SPINET organ, two manuals with high fidelity tone. Price $1,195. $5 down [illegible] easy terms. Phone 5-[illegible]

TINY MENDELSSOHN SPINET piano for rent. Rent applies if purchased. Phone 5-[illegible]

WANTED — HEINTZMAN, NORDHEIMER or Mason & Risch piano. Will pay cash. Phone [illegible]

ITALIAN MAKE PIANO ACCORDion 120 bass as new. Value $500. Sell for $300. Phone 4-1976

ENGLISH COTTAGE PIANO MAhogany finish, good condition. $190. 9-3456

USED DOMINION ORGAN. GOOD mechanical condition. $65. [illegible] p.m. 3-4987

MEDIUM SIZE ENGLISH PIANO and bench for sale. Walnut case excellent tone $220. 6-1200

HEINTZMAN & CO. PIANO AND bench like new. Phone 3-[illegible]

63 MUSICAL INSTRUMENTS

NEW 1959 • RCA VICTOR
RECORD PLAYERS
TOP VALUE! PEAK PERFORMANCE!
You will find exciting new cabinet designs, famous Golden Throat tone to give you years of listening pleasure
FROM $22.95 TO $139.95
COME IN AND HEAR THE NEW STEREOPHONIC SOUND
TERMS AS LOW AS $3 DOWN
RECORDS OF COURSE
Let Us Help You With Your Musical Needs
WARD'S MUSIC LTD.
1320 Broad St.- 2-8146
"3 Stores To Serve B.C.'s Growing Communities"

HALF PRICE SALE OF [illegible] [illegible] Broad Street Trading [illegible]

[illegible] AND USED ORGANS AND pianos. Willis 1006 Douglas 2-4712

MARTIN [illegible] GRAND PIANO Fine condition. 4-7571.

[illegible] MILLER SCHOOL OF Accordion 160 Broughton 5-8133

B FLAT CLARINET SUITABLE for school band. Reasonable 2-4343.

64 TV, RADIO, SALES and SERVICE

RCA MOTOROLA
CUSTOM AUTO RADIOS
Transistor—Push Button—Manual
From $49.95
$10-$15 Monthly
KING TV & RADIO LTD
THE BEST IN RADIO AND TV
Cor. Johnson and Blanshard 4-[illegible]

[illegible] Guaranteed TV Repairs
By qualified Technicians (R.E.T.A.)
BUTLER BROS.
[illegible]
[illegible] Douglas St. 5-[illegible]

USED TVs
WITH 6 MO. WARRANTY
[illegible]
MAIS ELECTRIC
1821 Cook Ph. 5-2436

RCA VICTOR PORTABLE HI-FI OR [illegible] Record Player, 3-speed automatic record changer, $149.95, regular, 3 months old, $100. Phone 5-[illegible] days or evenings 7-[illegible]

[illegible]
RENT OR BUY A USED TV SET REASONABLE RATES
MAIS ELECTRIC
1821 COOK Ph. 5-2436

TV ANTENNAS AND ACCESSORIES. Tops in performance. Precision Machine Co. 1810 Douglas St. 5-4719

AUTOMATIC CUSTOM BUILT auto radios for all cars $49.50 to $89.50. Burnside Car Radio Exchange 350 Burnside Road 3-7379

Guaranteed Service and Repairs to all makes of radio and TV
ATKINSON & PEARCE
2-8821 2657 Quadra St.

MARCONI 17-INCH PORTABLE TV radio combination. Brand new. 3-5835

VICTORIA WEST [illegible] AND [illegible]
761 Esquimalt Road Phone 3-4613

TV RENTALS, INSTALLATIONS, antennas, repairs. Phone 5-3191 [illegible] an Wardell 2730 Quadra

TV RENTALS TO RELIABLE parties—$15—monthly. Ogle Electric 710 Cormorant 4-7418

CONSOLE MODEL 21" RCA VICtor [illegible] $174 also 17" table model RCA $79. 3-6645

EMERGENCY TV SERVICE
Anytime 4-0784

66 BICYCLES and MOTORCYCLES

56 BSA 500 CC WINDSHIELD, de luxe seat, low mileage $325. See at Regal Motors [illegible]

SELL 1949 BSA 500 CC TWIN Rebuilt and modified, good rubber, $300 or best offer 3-[illegible]

WANTED SMALL 2-WHEEL BOY'S bicycle. Rosemaide [illegible]

66 BICYCLES and MOTORCYCLES

SEPTEMBER SPECIALS

1957 Triumph T 110	[illegible]
1957 BSA Clipper	$450
19[illegible] NSU Scooter	$395
1956 Tiger 110	$450
1953 Velocette	$395

Good Buys in Used Cars
LES BLOW'S
MOTORCYCLE SALES
2647 Douglas St. Phone 4-7843

Why Not Ride a Bicycle?
IT'S QUICK, EASY, CHEAP!
Buy It From
ROBINSON'S
1307 Broad (Est'd 1929) 3-3420
We offer best selection, easy terms, good service [illegible] repair dept.

LARGE SELECTION OF NEW AND reconditioned bicycles. Fully guaranteed. Reasonably priced. Bicycle repairs and accessories at CAREY'S [illegible] BICYCLE SHOP 1720 Douglas opp. H.B.C. 3-0720
Open Fridays till 9 p.m.

BICYCLES OVERHAULED, REpaired and painted. New and reconditioned bicycles, accessories, sporting goods, etc. at Victoria Sporting Goods Ltd. 1610 Douglas Phone 4-7374

TRANSPORTATION PROBLEMS? Your remedy is a lightweight. BROOKLANDS MOTORCYCLES Sales and Service Ltd. 837 Fort Street 3-3836

WE BUY, SELL, SERVICE AND repair all models of bicycles. Rebuilt bicycles from $30 guaranteed. Dave Holden's Bicycle Shop, 1320 Government. Phone 4-4423

GIRL'S RED RALEIGH BICYCLE in new condition, equipped with basket, bell, pump and lock. $30. [illegible]

BOY'S RED RALEIGH BICYCLE with basket and pump. Suit 8 to 10 years. New condition. $30. 2-[illegible]

CITY-WIDE DELIVERY EXPERT [illegible] Cycles 834 Pisgard 3-[illegible]

GIRL'S C.C.M. BICYCLE, $15. Phone 3-2875

WANTED BICYCLE WITH HAND brakes for boy aged 10. 7-[illegible]

INDIAN MOTORCYCLE $75. 310 Goward Rd. [illegible]

GIRL'S C.C.M. BICYCLE GOOD condition $12.50. 3-[illegible]

LADY'S C.C.M. BICYCLE, GOOD [illegible]

[illegible] SIDEWALK BICYCLE, [illegible]

67 STOVES AND FURNACES

SPECIALS!
1 Iron Fireman [illegible] forced air oil-fired unit complete with automatic controls $195
1 Iron King coal stoker complete with automatic controls $69
1 Easy conversion oil burner with automatic controls $69
1 Fairbanks Morse conversion oil burner with automatic controls $69
1 Spencer jacket water heater $7
1 Defiance 18 steel warm air furnace complete [illegible] registers and ducts $19
1 Pan [illegible] complete with control and air filter $59
GEO. H. BIRNIE LTD.
1824 QUADRA STREET 2-[illegible]

Oil Range Special
BEACH
ALL WHITE ENAMEL DE LUXE OIL RANGE COMPLETE WITH COPPER COIL AND SNEEZE BURNER
$179.50
CALL AT OUR OFFICE SOON AND SEE THESE HIGH CLASS DE LUXE RANGES AT THESE LOW PRICES
HARKNETT FUEL LTD
4-2047 4-0181 727 Pandora Ave

STOVE SPECIALS
Enterprise wood and coal and gas combination, dual oven range, recent model $95
Gurney combination wood and coal gas range, in top condition $149
Late model Enterprise combination wood and coal electric range, cost $464, like new $249
Acme 18" automatic electric range $95
C. TAYLER HOME APPLIANCES
705 Johnson 3-3261

CYCLOS FACTORY BUILT OIL ranges completely installed with 65-gal gravity system, plumbing, laser plug and oil permit. Clean trouble-free operation guaranteed. $239.50 and up including installation.
C. TAYLER HOME APPLIANCES
705 Johnson 3-3261

ONE QUAKER CIRCULATING OIL heater 38,000 B.T.U. with draft fan and day tank $30. And one Coleman Revlera, 51,000 B.T.U. with circulation blower $75. Both complete with flue pipe, draft regulators, [illegible] stands and tubing. 7-1314

"PACIFIC"
The famous sealed-in steel furnaces and oil units that cannot burn-out. Give you a lifetime satisfaction.
PACIFIC SHEET METAL WORKS LTD
[illegible] Yates 2-[illegible]

EAGLE SALES, 1018 FORT ST. Used ranges and oil heaters $20 up. Have all sizes. Venice oil heaters, $2.50 and up. 30% off on oil heaters, [illegible] 3 and 4 inches, for gas ranges and heaters. We service. 2-2031

AUTOMATIC OIL FURNACES CYclos Air-O-Matic range burners complete oil ranges installed and guaranteed. Free estimates made in advance. Butler Bros. Supplies Ltd.

SAME BRAND 30" FULL AUTOmatic electric ranges, clock control, window oven, etc. Floor sample specials reg. $299.50 for $239.50
C. TAYLER HOME APPLIANCES
705 Johnson Street 3-3261

MUELLER CLIMATROL AUTOmatic oil or gas heating systems serviced and installed at SOUTHALL'S HEATING LTD. 833 Balmoral Phone 4-[illegible]

FOR THE HOME BUILDER—EXcellent buy in this used 4-year-old Timkens silent automatic hot air furnace, perfect operating order, complete with controls. Price $400. Phone 7-3464

VICTORIA FOUNDRIES LTD
4-3326 [illegible] Pembroke St.
Stove and Furnace Parts, Industrial and Domestic Incinerators

GOOD USED COUNTERFLO OIL furnace, complete with burner and parts, etc. Suitable for 5-room home. Clean. For cash. 3-7550 nights and Sunday.

CHEAP HEAT WITH LITTLE OR no attention. The Booker self-feed furnace burns with cheapest coal automatically. No moving parts. Low priced. 3-[illegible]

MODERN OIL HEATER IN VERY good condition. Less than half price. $45. 2-4868

WHITE ENAMEL ROYAL RANGE with Major sawdust burner, excellent condition $35. Phone 7-1301

18" WOOD AND COAL FURNACE, 9 pes and casing, good shape, 8' oil stand and drum. 9-7781

MAJESTIC WHITE ENAMEL COMbination wood and coal range, 6-burner, good condition. 4-2471.

DUO THERM AUTOMATIC OIL heater $65, with stand, drum. Only been used 6 months. 413 Obed

FAWCETT OIL RANGE, TANKS, stand. New condition. $100 or offer. Apply 4034 Glenford Ave

RANGE AND FURNACE REPAIRS. [illegible] and [illegible] all burners in [illegible]

FURNACES INSTALLED AND RE[illegible] Sheet Metal [illegible]

CYCLOS DE LUXE LATEST MODEL oil ranges $230. Carter's Stove Store 600 Fort 3-2011

OIL STOVE, DAY TANK, DRUM and pump, excellent condition. $65. [illegible]

TWO-BURNER GAS AND COAL [illegible] good oven $15. 300 Montreal

CLEAN OIL RANGE, NATIONAL, day tank with $35. 3-0637.

67 STOVES AND FURNACES

SOUTHALL'S SPECIALS

18 inch steel furnace ... $80

2 used pressure conversion oil burners like new each ... $50

2 used furnaces like new each ... $50

3 [illegible] used space heaters [illegible] from ... $20

2 [illegible] ... $25

1 [illegible] range ... $80

1 [illegible] ... $80

[illegible] ... $225

SOUTHALL'S HEATING LTD
831 Balmoral 3-9777

[illegible]

HOT WATER BOILER SUITABLE for greenhouse [illegible]

[illegible]

LOVELY WHITE ENAMEL [illegible]

NEW DUO-THERM OIL HEATER [illegible]

LARGE OIL SPACE HEATER [illegible]

[illegible]

68 SEWING MACHINES

RECONDITIONED SEWING MACHINES guaranteed [illegible] electric consoles, big reductions. Taylor & Co. 616 Fort.

USED SEWING MACHINES [illegible]

71 FARM IMPLEMENTS

MOONEY & SONS

Phone [illegible]

[illegible] ... $250

[illegible] ... $2795

[illegible] ... $7500

Gravely [illegible] Winch ... $500

ABOVE EQUIPMENT ALL [illegible] REDUCED TO DEALER'S COST

See Our Selection at 700 BLOCK TOLMIE AVENUE

[illegible]

Mayhew Strutt & Williams Ltd.
2213 Douglas St. Phone 4-2023

Economy Garden Riding Tractor [illegible] $435

[illegible] Ford Tractor w Sherman Digger [illegible]

Wheel Horse Garden Tractor [illegible] $175

Iron Horse Lawn Mower [illegible]

F. & F. TRACTOR EQUIPMENT LTD
2940 Douglas St. [illegible]

MASSEY HARRIS DISC [illegible]

"YOUR JOHN DEERE DEALER" Sleeg Brothers, Beacon Ave. Phone 15 Sidney B.C.

YOUR INTERNATIONAL DEALER, Kenning Truck & Equipment Ltd. [illegible] Queens Ave. [illegible]

PONY TRACTOR, FULL LINE OF implements in good condition [illegible]

NEW 2 H.P. CULTIVATOR, BRIGGS-Stratton engine. [illegible]

72 MACHINERY

AUTOMOBILE HOIST WITH NAILS and axle block. Phone 3-7821

ONE MAN CHAIN SAW. $45. Phone Keating 96 R

73 TOOLS for SALE or RENT

PETERSON ELECTRICAL CONSTRUCTION LTD
"Buy your motor from Motor Experts"
Agents for all C.O.R. motors and controls
2306 Douglas 3-4186

FOR RENT
Space Heaters — Compressors
Rock Drills - Concrete Breakers
Pumps - Mixers
I.E.L. Chain Saw Dealer
All Becker 3061 Tillicum Rd 4-0614

SNAP-ON TOOL KIT SACRIFICE sale [illegible] Also other tool bargains at [illegible] Street Trading 1411 Broad 3-9913

74 GARDEN SUPPLIES

FERTILIZERS

DRY CHICKEN MANURE [illegible] PEAT moss [illegible] Delivered [illegible]

DUCK GUANO [illegible] SACK MINIMUM delivery [illegible] Sidney [illegible]

74 GARDEN SUPPLIES

PLOWING ROTOVATING AND CULTIVATING

E and B
Rotovating, rototilling. Free estimates. Work guaranteed. [illegible]

SEEDS BULBS and PLANTS

WALLFLOWERS 30c DOZEN [illegible] 4025 Douglas St. [illegible]

WHY PAY MORE? EXCELLENT [illegible]

TOP SOIL, ROCKS AND FILL

[illegible]

ROAD GRAVEL [illegible]

80 BOATS and MARINE

DEMONSTRATOR SALE

[illegible] with electric start [illegible] Total value [illegible] SALE PRICE $2,975.

FALL SALE

[illegible]

USED ENGINES AT SALE PRICES

[illegible]

NEW

[illegible] $235

MILE MASTER GAS TANKS

NEW CARTOPPER

[illegible] $260

ANGUS MARINE
[illegible] Douglas Phone [illegible]

COAL TAR CREOSOTE

[illegible]

SHIP CHANDLERS (McQUADE'S) LTD.
1253 Wharf St. (foot Yates) 3-1141
1858 Century of Service 1958

PLASTIC BOAT COVERS FROM 10' TO 21'

SURFACING PRODUCTS & MARINE SUPPLIES LTD
865 Yates 3-1929

MERCURY OUTBOARDS
CHRYSLER AND GRAY MARINE PARTS IN STOCK
REBUILT CHRYSLER ROYAL
6, 12, 32-Volt CHARGING PLANTS
[illegible] EVINRUDE 10 h.p. $265
ORR MARINE DISTRIBUTORS
140 Kingston St. Phone 3-5818

[illegible]

JOHNSON ELTO EVINRUDE [illegible]

MAYHEW STRUTT & WILLIAMS
2313 Douglas St. [illegible]

FOR SALE OR TRADE 14-FT plywood boat [illegible]

FOR SALE 12-FT TROLLER [illegible]

MARINE CHARTS AND TIDE tables. Island Blue Print & Map Co [illegible]

[illegible] BOAT TRAILER SMALL [illegible]

[illegible] BOAT NEW [illegible]

14-FT BOAT 48-in BEAM, 5 H.P. outboard, only used 20 hours. Please call 4-6836.

FOR ALL TYPES OF BOAT LUMBER plywood or plans see Builders Sash & Door Ltd. 3-3171

12-FT PLYWOOD BOAT 1½ H.P. Briggs-Stratton engine. $100 or offer.

MUST SELL 11' CARVEL BOAT with Briggs-Stratton inboard motor. [illegible]

10-FOOT CARTOP PRAM, complete with oars. $30. 3057 Eastdowne Road. 3-1420.

FOR SALE 16 FT INTERNATIONAL dinghy. 2 sails, sails, steel centreboard. $250. 7-1711.

12' SPEEDBOAT NON-TRIP chines and alu. chines, 35 outboard. 1136 Princess. [illegible]

28' CABIN CRUISER WITH ENGINE. Remote controls and tank. $1,175, without $950. Anchorage Boathouse.

SLOOP 30' x 7' x 4½ FAST AND able cruising accommodation for 3; 25 h.p. aux. $2,950. 3-3881.

16' CLINKER BOAT 1½-2½ IN-board motor, excellent condition. $80. 4-9163 or 4-0810.

17' 6" 30" BEAM PLYWOOD KIT, easy to build. Complete instructions. Bargain price $65. 3-5435.

13-FT PLYWOOD BOAT TRAILER and 5-h.p. Johnson. $225. 4-1277.

14-FT PLYWOOD BOAT, WINDshield, 5 ft. beam. $130. 2-5706.

10 H.P. JOHNSON OUTBOARD MOtor 1957 model. $265. 2-5076.

12 FT CLINKER-BUILT BOAT AND trailer. $95. 2-0940.

1955, 25-H.P. EVINRUDE OUTboard, A-1 condition, $290. 2-0120.

WOODS ENGINES & EQUIPMENT
1055 View Street Phone 4-3421

27 x 8' V-BOTTOM CABIN CRUISER, Jeep power, $1,300. Phone Sidney 226.

TV TALK

By Bruce Lowther

THIS WEEK'S PREVIEW: DuPont's shows of the month, likely to be the best series in this "bread and butter" season, return Monday with Art Carney and Marion Lorne in the famed comedy "Harvey."

As school [illegible] turn upside down this week, only other above-average items are the star-studded Sullivan and Allen [illegible] to Kill [illegible] Thursday; Shirley Temple's "Land of Green Ginger" Friday and in sport baseball, football and tennis today. Sole outstanding movie is "[illegible]" Tuesday and Friday.

Returning are GM Theatre, Jack Benny, $64,000 Question, Open Hearing, Arthur Godfrey, George Gobel, Front Page Challenge, This Is Your Life, Hidden Pages, Person to Person, Lineup and Phil Silvers; new programs are County Fair, Peter Gunn, Donna Reed, Patti Page, Ellery Queen and Naked City. Winding up are 10 CBS children's shows, baseball, Susp[illegible] Rod 'n' Bob, Robin Hood, Mr. Adams and Eve, Boyd Q.C., [illegible], Casey Jones, Sgt. Preston, [illegible], Andy Williams, Navy Log, Richard Diamond, Wild Bill Hickok and Hoodlay? Ranch, and if you think [illegible] a lot, wait until standard time returns a week from today!

Sunday's Highlights

1.15—U.N. Review returns as CBUT and CHEK again shuffle Sunday schedules (channels 2 and 6).

1.30—[illegible] for News Magazine and Hometown [illegible] 2 and 6. Bennett Cerf is a Last Word guest (channel 7).

[illegible] Youth Wants to Know interviews A. N. Mikoyan [illegible] of culture (channel 4).

[illegible] Meet the Press [illegible] "Day of Awe" a [illegible] drama [illegible].

7.30—Showtime starts a new season (channel 2); [illegible] does Jack Benny, with guest Gary Cooper (channels 7 and 12).

8.00—Ed Sullivan with Wayne and Shuster, and many of this season's CBS stars, e.g. Ed Murrow, Phil Silvers, Jackie Gleason, Robert Young, Arthur Godfrey (channels 2, 7, 12); Steve Allen trots out the NBC line-up, including Bob Hope, Dinah Shore, Tennessee Ernie, Bob Cummings, Ed Wynn and a dozen more (channel 4).

8.30—Maverick starts its second season (channel 5).

9.00—Emmett Kelly the clown talks in a filmed drama (channels 2 and 6); Chevy show is on ice (channel 4); G.E. Theatre starts another season with Lou Costello in a drama "Blaze of Glory" (channel 7).

9.30—Explorations at a new time; subject: Archimedes (channel 2); Marge and Gower Champion in a G.E. comedy (channel 12).

10.00—G.M. Theatre returns with John Drainie and Douglas Rain in "Power to Destroy" (channels 2 and 6); $64,000 Question and Hal March are back (channel 7 but not on 12 this season).

10.30—Open Hearing replaces Mike Wallace (channel 5).

Sunday's Sport

10.55 a.m.—Yankees at Baltimore, last Sunday baseball telecast (channels 7 and 12).

11.00—Chicago Bears at Washington, pro football (channel 4).

1.00 p.m.—Washington vs. San Jose State. Film (channel 5).

2.00—Pacific Southwest tennis finals (channels 7 and 12).

3.00—Washington State vs. Stanford. Film (channel 4).

Sunday's Movies

11.45 a.m.—Paris Underground, channel 6, Gracie Fields.

2.30 p.m.—Ramrod, channel 4, Joel McCrea.

2.30—Mrs. Parkington, channel 5, Greer Garson.

3.30—Vienna Waltzes, channel 11, Anton Walbrook.

5.00—Where Danger Lives, channel 13, Robert Mitchum.

5.30—I the Jury, channel 11, Preston Foster.

7.00—Cluny Brown, channel 6, Jennifer Jones. Good.

8.30—Affairs of Annabel, channel 13, Lucille Ball.

10.00—Outpost in Morocco, channel 6, George Raft.

10.30—12 Crowded Hours, channel 13, Lucille Ball.

10.30—White Cliffs of Dover, channel 12, Irene Dunne.

11.00—Macbeth, channel 4, Orson Welles.

11.05—Southern Yankee, channel 5, Red Skelton.

11.15—The Village, channel 2, John Justin.

11.30—Hound of the Baskervilles, channel 11, Basil Rathbone.

Monday's Highlights

1.00—Rudy Vallee sings with Jimmy Dean (channels 7 and 12).

2.30—New show, County Fair, emceed by Bert Parks (channel 4).

5.15—Last Children's Newsreel (channel 2 and 6).

7.30—Special feature on mountaineering (channel 2); Father Knows Best moves to CBS (channel 7).

8.00—Restless Gun starts its second season (channel 4); new time for Stars of Jazz (channel 5). Bob Hope is the guest on a Lucy return (channels 7 and 12).

9.30—Don't miss "Harvey" with Art Carney and Marion Lorne (channels 7 and 12).

9.00—New series, Peter Gunn for Hire, with Craig Stevens, Lola Albright (channel 4); Voice of Firestone has an all Puccini show, with Richard Tucker, Guiseppe Campora (channel 5).

9.30—Hydroplane race film replaces Polka-Go-Round (channel 5).

10.00—"Dr. Cornelius," a J. B. Priestley story, on film (channel 2); last time for Suspicion, with Joseph Cotten (channel 4).

Monday's Movies

11.00—Hitler's Madman, channel 5, John Carradine.

11.30—Belle of the Yukon, channel 12, Dinah Shore.

1.00—Libeled Lady, channel 5, Jean Harlow.

2.30—West of Shanghai, channel 11, Boris Karloff.

3.00—Lost Honeymoon, channel 6, Franchot Tone.

3.00—White Cliffs of Dover, channel 12, Irene Dunne.

3.00—12 Crowded Hours, channel 13, Richard Dix.

3.15—Heart of New York, channel 2, Smith and Dale in 1932.

4.00—Spitfire, channel 7, David Niven.

4.15—Bright Lights, channel 11, Joe E. Brown.

5.00—Let's Live a Little, channel 5, Bob Cummings. Westerns Channel 12 at 5.15, channel 13 at 6.00.

8.00—Smashing the Rackets, channel 13, Chester Morris.

9.30—Rainmakers, channel 13, Wheeler and Woolsey.

10.00—Spitfire, channel 6, Leslie Howard.

10.40—Laura, channel 6, Clifton Webb. Very good.

11.15—The Village, channel 11, John Justin.

11.25—Woman in the Window, channel 2, Edward G. Robinson.

11.30—Seven Keys to Baldpate, channel 13.

12.00—Adventure, channel 5, Greer Garson.

2.00 a.m.—Affairs of Annabel, channel 13.

JERRY DRAKE

MARY WORTH

Television for Sunday

Programs subject to last-minute changes by stations concerned

TIME	CBUT Channel 2	KOMO-TV Channel 4	KING-TV Channel 5	CHEK-TV Channel 6	KIRO-TV Channel 7	KTNT-TV Channel 11	KVOS-TV Channel 12	KTVW Channel 13	TIME
9.00 9.15 9.30 9.45			Industry Parade						9.00 9.15 9.30 9.45
10.00 10.15 10.30 10.45		[illegible]	Community Workshop; Community Workshop		[illegible]		[illegible]		10.00 10.15 10.30 10.45
11.00 11.15 11.30 11.45		[illegible]	Community Workshop; [illegible]	Movie	[illegible]				11.00 11.15 11.30 11.45
12.00 12.15 12.30 12.45		[illegible]	[illegible]; To Your Health; To Your Health	Movie	[illegible]				12.00 12.15 12.30 12.45
1.00 1.15 1.30 1.45	U.N. Review; [illegible]	[illegible]	[illegible]	[illegible]	[illegible]	News; [illegible]	[illegible]		1.00 1.15 1.30 1.45
2.00 2.15 2.30 2.45	[illegible]	[illegible]	[illegible]	[illegible]	[illegible]	[illegible]	[illegible]		2.00 2.15 2.30 2.45
3.00 3.15 3.30 3.45	[illegible] Magazine	Movie	[illegible]	[illegible] Magazine	[illegible]	[illegible]	[illegible]		3.00 3.15 3.30 3.45
4.00 4.15 4.30 4.45	[illegible]	[illegible]	Movie	[illegible]	[illegible]	[illegible]	[illegible]	[illegible]	4.00 4.15 4.30 4.45
5.00 5.15 5.30 5.45	[illegible] Magazine; News Magazine; [illegible]	Frontiers of Faith; [illegible]	This is the Life; [illegible]	[illegible]	Face the Nation; Face the Nation	[illegible]	[illegible]	Movie	5.00 5.15 5.30 5.45
6.00 6.15 6.30 6.45	Burns & Allen; Burns & Allen; Father Knows Best	Meet the Press; Meet the Press; [illegible]	"Day of Awe"; [illegible]; Lone Ranger	Movie; Dan Dunbar; Father Knows Best	[illegible]; 20th Century	[illegible]	[illegible]	Movie	6.00 6.15 6.30 6.45
7.00 7.15 7.30 7.45	Frontier Justice; Showtime	Boots & Saddles; Boots & Saddles; Northwest Passage	Grey Ghost; Grey Ghost; Honeymooners; Honeymooners	Movie	Lassie; Lassie; [illegible]	Victory at Sea; Victory at Sea	[illegible]	[illegible] Cavalry; A. A. Allen; A. A. Allen	7.00 7.15 7.30 7.45
8.00 8.15 8.30 8.45	Ed Sullivan; Ed Sullivan; Ed Sullivan; Ed Sullivan	Steve Allen	You Asked For It; You Asked For It; Maverick; Maverick	Movie	Ed Sullivan; Ed Sullivan; Ed Sullivan; Ed Sullivan	[illegible]	Ed Sullivan	[illegible]	8.00 8.15 8.30 8.45
9.00 9.15 9.30 9.45	World's Stage; World's Stage; Explorations	Chevy Show; Chevy Show; Chevy Show; Chevy Show	Maverick; Maverick; Anybody Can Play; Anybody Can Play	World's Stage; World's Stage; Explorations	G.E. Theatre; G.E. Theatre; Alfred Hitchcock; Alfred Hitchcock	[illegible]	[illegible]	[illegible]	9.00 9.15 9.30 9.45
10.00 10.15 10.30 10.45	G.M. Theatre; G.M. Theatre; G.M. Theatre	[illegible]; Wells Fargo; Wells Fargo	[illegible]	G.M. Theatre	[illegible]	[illegible]	Movie	Movie	10.00 10.15 10.30 10.45
11.00 11.15 11.30 11.45	News; Movie; Movie; Movie	Movie	Movie	Movie	[illegible] Legend; [illegible] Legend	Movie	Movie	Movie	11.00 11.15 11.30 11.45
12.00 12.15 12.30 12.45	Movie; Movie; Movie	Movie; Movie; Movie; News	Movie	Movie		Movie	Movie, news		12.00 12.15 12.30 12.45

Television for Monday

Programs subject to last-minute changes by stations concerned

TIME	CBUT Channel 2	KOMO-TV Channel 4	KING-TV Channel 5	CHEK-TV Channel 6	KIRO-TV Channel 7	KTNT-TV Channel 11	KVOS-TV Channel 12	KTVW Channel 13	TIME
9.00 9.15 9.30 9.45		Dough Re Mi; Dough Re Mi; Treasure Hunt; Treasure Hunt	Cartoons; Cartoons; Wunda Wunda; Wunda Wunda		For Love Or Money; J. P. Patches; J. P. Patches		For Love Or Money; [illegible]		9.00 9.15 9.30 9.45
10.00 10.15 10.30 10.45		Price is Right; Price is Right; Concentration; Concentration	[illegible]		Arthur Godfrey; Arthur Godfrey; Top Dollar; Top Dollar		Arthur Godfrey; [illegible]		10.00 10.15 10.30 10.45
11.00 11.15 11.30 11.45		Tic Tac Dough; Tic Tac Dough; It Could Be You; It Could Be You	Movie		Love of Life; Love of Life; Search for Tomorrow; Guiding Light		Love of Life; Love of Life; Movie		11.00 11.15 11.30 11.45
12.00 12.15 12.30 12.45		Truth or Consequences; Truth or Consequences; Haggis Baggis; Haggis Baggis	Movie; Movie; It's A Great Life; It's A Great Life		[illegible]; [illegible]; As the World Turns	Farm News	Movie		12.00 12.15 12.30 12.45
1.00 1.15 1.30 1.45		Today is Ours; Today is Ours; From These Roots; From These Roots	Movie		Jimmy Dean; Jimmy Dean; House Party; House Party	Cartoons	Jimmy Dean; Jimmy Dean; House Party; House Party		1.00 1.15 1.30 1.45
2.00 2.15 2.30 2.45		Queen for a Day; Queen For A Day; County Fair; County Fair	Movie; Movie; Talk of the Town; Talk of the Town	Lifetime	Big Payoff; Big Payoff; Verdict is Yours; Verdict is Yours	[illegible]	[illegible]; Verdict is Yours; Verdict is Yours		2.00 2.15 2.30 2.45
3.00 3.15 3.30 3.45	Movie; Movie; Movie	News; [illegible]	American Bandstand; Who Do You Trust	Movie	Brighter Day; Secret Storm; Edge of Night; Edge of Night	Movie; Married Joan	Movie	Movie	3.00 3.15 3.30 3.45
4.00 4.15 4.30 4.45	Movie	Captain Puget; Captain Puget; Captain Puget; Captain Puget	American Bandstand; American Bandstand	Movie; Variety Time	Movie	[illegible]	Movie	[illegible]	4.00 4.15 4.30 4.45
5.00 5.15 5.30 5.45	[illegible]; Children's News; Mickey Mouse; Mickey Mouse	Movie	Stan Boreson; Stan Boreson; Stan Boreson; Stan Boreson	[illegible]; News; Cartoons; Cartoons	[illegible]; J. P. Patches; J. P. Patches	[illegible]	[illegible]	[illegible]	5.00 5.15 5.30 5.45
6.00 6.15 6.30 6.45	Film Souvenirs; [illegible]; Almanac; CBC News	Movie; Movie; Our Miss Brooks; Our Miss Brooks	Superman; Superman; Mickey Mouse; Mickey Mouse	Magazine; [illegible]; News	J. P. Patches; News; [illegible]; My Little Margie	[illegible]	Western	Western	6.00 6.15 6.30 6.45
7.00 7.15 7.30 7.45	[illegible]	News; News; Haggis Baggis; Haggis Baggis	Susie; Susie; News; News	[illegible]	News; News; Father Knows Best; Father Knows Best	[illegible]	Honeymooners; [illegible]	[illegible] Digest; [illegible]	7.00 7.15 7.30 7.45
8.00 8.15 8.30 8.45	Millionaire; Millionaire; On Camera; On Camera	Restless Gun; Restless Gun; 26 Men; 26 Men	Stars of Jazz; Stars of Jazz; Silent Service; Silent Service	Millionaire; Millionaire; On Camera; On Camera	I Love Lucy; I Love Lucy; [illegible]	[illegible]; African Patrol; [illegible]	I Love Lucy; I Love Lucy	Movie	8.00 8.15 8.30 8.45
9.00 9.15 9.30 9.45	I Love Lucy; I Love Lucy; Tugboat Annie; Tugboat Annie	Peter Gunn; [illegible]; Alcoa Goodyear; Alcoa Goodyear	Voice of Firestone; Voice of Firestone; [illegible]; [illegible]	I Love Lucy; I Love Lucy; Tugboat Annie; Tugboat Annie	[illegible]	San Francisco Beat; [illegible]	[illegible]	[illegible]	9.00 9.15 9.30 9.45
10.00 10.15 10.30 10.45	[illegible]	[illegible]	[illegible]	Movie	Burns & Allen; Burns & Allen; Mr. D. A.; Mr. D. A.	[illegible]	[illegible] Movie	[illegible]	10.00 10.15 10.30 10.45
11.00 11.15 11.30 11.45	News; Movie; Movie; Movie	News; News; Jack Paar; Jack Paar	[illegible]; News; News	News; Movie; Movie; Movie	News; [illegible]; Thin Man; Thin Man	Movie	Movie	[illegible]	11.00 11.15 11.30 11.45
12.00 12.15 12.30 12.45	Movie; Movie; Movie; Movie	Jack Paar; Jack Paar; News	Movie		Racket Squad; [illegible]; Famous Plays	Movie	Movie; Movie; News	Movie	12.00 12.15 12.30 12.45

80 BOATS and MARINE

RENT
Boat-Motor-Trailer
and [illegible] complete [illegible] 24-hr day. Also tents, sleeping bags, air mattresses, camp cots and stoves

TYEE BOAT RENTALS
855 Douglas Street [illegible]

Tunny Queen Diesels
Chrysler Parts and Service
West Bend Outboards
Kein Parts and Service
Winter Storage—Lowest Rates
Boats

DIX EQUIPMENT
510 Yates Phone 3-7212

Walker Marine Sales
Sunset Boats — Kit Hulls
1061 Pultham Rd. Phone 1-3721

MERCURY MARINE
660 Discovery St 3-0027

USED OUTBOARDS
37 5½ h.p. Scott-Atwater, $130
37 6 h.p. Mercury [illegible] Hunting gear, licences, fishing tackle, [illegible] munition, guns and [illegible] water skis and bindings, skin-diving equipment, wet suits.

MODERN ARCHITECT DESIGNED 27 ft. express cruiser. Berths for [illegible] spare for more. Ideal, safe, comfortable family cruiser and fishing boat, house and marine radio also available. Ready to go. 4-1721 days. 3-[illegible] evenings.

1956 12-H.P. ELTO AND CON-trols. Asking $200. 2-1602.

80 BOATS and MARINE

VAN ISLE MARINA
Outboard Winter Storage
Sidney 293

WEST BAY MARINA
Boat Rentals "[illegible]" [illegible]

ESQUIMALT MARINE
830 Head St. Sales & Service 4-4341

WANTED UP TO 5 H.P. OUTboard 2-7306

81 TIMBER

3,000,000 FT. PINE
[illegible] FT. FIR
SOUTH OF WILLIAMS LAKE
On [illegible] acre ranch with 4 sets of buildings, [illegible] acres in hay. Aged owner will sacrifice at $35,000. Alex Page 3-6741 or 3-1504. Northwestern Securities of Victoria Ltd.

WANTED TO BUY—TIMBER, TIMberlands or fir cedar logs. Alton Lumber Co. 210 Esquimalt Road. [illegible]

MY CLIENTS PAY CASH FOR timber or land suitable for tree farming. Frank O. Rainsford, R.C.R.F. 923 Fort 3-3440, 2-[illegible]

82 MISCELLANEOUS for SALE

BEATTY WASHER PARTS—wringer rolls, gears, etc. Reconditioned washers for sale or rent. Taylor & Co. 616 Fort

LARGE PAPER DROP SHEETS. Handy to use around the home. 96c. Sherwin Williams. 1314 Douglas. Phone 4-2012

GRAIN-FED SIDE OF PORK. Keating 218R.

82 MISCELLANEOUS for SALE

"HOME SHIELD"
A Real Good Quality
House PAINT
White and Colors
Gal. ... $4.95 Qts. ... $1.35

BAPCO PAINT SUPPLY
Free Delivery
710 Yates 3-3114

CASH REGISTERS, SCALES, power meat saws, tenderizers, slicers, adding machines, etc. C. J. Owen & Sons, 839 Johnson 3-0283

ONE MODEL 94 CARBINE, 30-30, one 16-gauge shotgun and shells. 2-0400.

SPECIAL PRICES ON GUARANteed, rebuilt vacuum cleaners. A.B.C. Electric, 800 Fort. 4-3112

SAVE ON ALL HOME FREEZER supplies at Avenue Meat Market. 1638 Douglas Street. Phone 4-8613.

ELECTRIC IRONER $80. GOOD condition. Phone 3-5017

ARMY HUT WINDOWS, LINO flooring and lumber 4-0424

COMPLETE GUIDE UNIFORM, size 12, worn four times. $8. 3-[illegible]

THISTLE BABY CARRIAGE, Converts to stroller. $15. 3-6653.

82 MISCELLANEOUS for SALE

BARGAINS FOR THE HUNTER AND CAMPER!
From Our Camp Rental Dept. Hunter's Special Sleeping Bag. Reg. 16.00 ½ Price
$8.00
JEUNE BROS. OF VICTORIA LTD.
570 Johnson St. Phone 4-3810

READY MIX CONCRETE
BUTLER BROS.
Keating 261
Order Office, 3-6911

STUDIO LOUNGE $20. POSTER bed, mattress and spring $35. [illegible]

CRIB, PLAYPEN. PHONE 4-9086. 475 Obed.

PAIR CEMENT LAUNDRY TUBS with mixer taps. 3-3719

3 PAIRS BOYS' SKATES, SIZES [illegible]

[illegible] power mower. 2-1897.

82 MISCELLANEOUS for SALE

FALL CLEARANCE SALE! NOW ON!
Dozens of extra special values at from 30% to 50% off our regular prices. Shop early and get the pick of these bargains.
JEUNE BROS. OF VICTORIA LTD
570 Johnson St. Phone 4-3810

FAMOUS BEN HUR FREEZERS. Family Size. 10 Year Warranty. From
$349.95
TERMS
MAIS ELECTRIC
[illegible] 5-3486

LADY'S ALPACAMA RED COAT, size 14. $30. 4-1879

40-GAL. AUTOMATIC PROPANE Deluxe hot water tank. 3-0316

KNITTING MACHINE IN PERFECT condition. $120. 7-1344.

GOOD ANTENNA, COMPLETE. $50. Phone 5-3026

BLUE CORDUROY MATERNITY [illegible] size 12. $10. Like new. 3-3990

POWER POLE — 5-4408.

82 MISCELLANEOUS for SALE

Woodward's
USED APPLIANCE AND FURNITURE SHOWROOMS

FALL CLEARANCE
APPLIANCES
FURNITURE
BOATS
TVs

Miscellaneous

Unpainted Furniture

Radios – Pianos
PHONO COMBINATIONS
MANTEL MODELS
Philips 3 speed combo
Weber Piano with stool
Many More to Choose From

New Special Baby Strollers $6.79

Washers and Dryers
DEMONSTRATORS
AUTOMATICS AND WRINGERS
Used Beattys Bendix Thor auto matic and semi automatic washers to clear, as lo ... $47.79
Many other washers from $9.95

Furniture
Demonstrator chesterfield suites occasional chairs and trade-ins, used furniture

Televisions
SEE THE "WORLD SERIES" ON ONE OF THESE

Ranges
Many others to choose from

Boats - Trailers - Motors

Woodward's,
USED APPLIANCE AND FURNITURE SHOWROOMS
Buying It at Woodward's Is Your Best Guarantee
799 PANDORA 2-8932

MID-MONTH MAJOR APPLIANCE SALE
Reductions on all Major Appliances
Westinghouse de luxe washer reg. $189.95 Special $144
Westinghouse 30" fully automatic with easy out oven, window in door, etc. Reg. $349.95 Special $269
Leonard automatic refrigerator. Push button. Reg. $1.95 Special $259
TERMS AND TRADES ON ALL SALE ITEMS
OTHER POPULAR MAKES AND MODELS AVAILABLE AT A TERRIFIC SAVING

DELTA ELECTRIC
714 CORMORANT 4-7416

YOU'LL SAVE
And you'll choose from a wide selection of furniture and appliances when you shop at EATON'S Trade-In Department 810 Broughton Street opposite the Coach Lines Depot.
T. EATON CO.
CANADA LTD.

CAR CHAINS $2.50, ROUND OAK table $7, double bed and mattress, $7 carpets $12 and $17 electric coffee percolator $7, dinner and tea set $3.50, washing machine $5.

HIDE-A-BED $85, 21" TV AND antenna $175, Hoover vacuum $25, Kelvinator refrigerator $100, kitchen table, 3 chairs $25, rug, cabinet sewing machine (White) etc.

PHILIPS CHAIR-SIDE HI-FI AND coffee table ... Brand new never used 4-2834.

PLUMBING FIXTURES, FITTINGS low prices, 20 year guaranteed. Copper boilers ... toilet $130. 1815 Cook 4-1558.

OIL HEATING UNITS, TOILETS, sinks, baths, windows, doors, electric fixtures etc. Apply old Oak Bay Municipal Hall.

18 FT. BIRCH OFFICE COUNTER. Cost approx. $1,500. Excellent for office or rumpus room. $100 or near offer. 2-3036.

DOUBLE BED COMPLETE $12, French ... wood and coal range, good condition $35.

GAS HEATER, PIPES, $7.50, table 2.50, 3-1483.

WRINGER ROLLS SAME DAY IF necessary. Taylor & Co. 816 Fort.

GREY BABY CARRIAGE, CONverts to stroller, $15. 3-9448.

KEYSER COLD LIGHT ENLARGER 6.8 lens $40. 7-3553.

14 CU. FT. UPRIGHT FREEZER, $225. 2-4444.

PHILIPS CHAIRSIDE HI-FI SET, 3 speakers, 1 year old. 4-2896.

PEDAL CAR. 2-5636.

"EVEN-TEMP"
"IN-A-WALL"
or
"IN-A-FLOOR" FURNACE
NOW!
DEMONSTRATED IN OUR SHOWROOMS

Don't Miss Seeing This New Heating Idea!
Automatic Oil Fired Forced Circulation FOR NEW OR OLD HOMES
An Even Temp circulating warm air heating system conserves valuable floor space, requires no furnace room and eliminates costly duct work. Installation is remarkably simple and economical. Even the cost of a separate chimney may be saved by combining the flue with the fireplace stack.
CONSULT US RE N.H.A. HOME IMPROVEMENT LOAN
C. J. McDOWELL
Plumbing & Heating Ltd.
PHONE 3-4...

THE BETTER TO SERVE YOU!
An Extra Service by Menzies!
A NEW KITCHEN PLANNING DEPT.
Note! See the beautiful new moulded Arborite Counter Tops
W. R MENZIES & CO LTD.
911 FORT

TODAY'S SPECIALS
17" WINDSOR MANTEL TV
FAIRBORN WASHING MACHINE
HUDSON'S BAY COMPANY
APPLIANCE DEPT. THIRD FLOOR

SEMI-FORMALS LIKE NEW ...

Car Keys Fitted. Repaired and Serviced. PRICE'S KEY SHOP. 647 Fort Street. Phone 4-6823.

FOR SMOOTH-RUNNING LAWN mower, have it sharpened early at PRICE'S KEY SHOP. 647 Fort.

CONVERTIBLE TOP DRESSING ... Victoria Tent & Awning.

1951 PONTIAC CUSTOM BUILT ...

WATER PROOFING FOR BOAT ... Victoria Tent & Awning.

WISH SOMEONE TO TAKE OVER payments of Kelvinator refrigerator. Apply upstairs, 2543 Government Street.

9 CU. FT. O.P. REFRIGERATOR $75, grocery chest of drawers $7. 4-9508.

TABLE AND CHAIRS, DOUBLE bed, baby carriage, playpen, folding gate. 9-4840.

WALNUTS 25c LB. GOOD QUALITY ... King apples $2 box ... 779 Ashburton. 9-1744.

NEW WINCHESTER 30-30 1 BOX ... 2915.

BOYS' LINED BURBERRY 12 ... sweater 10.

GIRL'S FAWN WINTER COAT ...

2 NYLON BED SNOW SUITS 16 TO 24 months (cleaned), high chair; commode; gate, diaper pail. 4-6865.

COAL AND WOOD HEATER ...

LARGE QUANTITY OF USED HOT air furnace pipes. Phone ...

MAN'S DOUBLE BREASTED TUXedo ...

MUST SELL ALL HOUSEHOLD furniture and appliances, reasonable. 2-5368.

GIRL'S WINTER COAT, NYLON dress, size 12. Record player. 3-6104.

BEAUTIFUL MUSKRAT COAT finest skins, value $300, sell $125. 1740 Dallas Rd.

ONE PAIR BOYS SOCCER boots, size five, good condition $3.50. 3-7075.

SET OF 4, 15" WHEEL DISCS, $8. 7-1333.

BINOCULARS, STEAMER TRUNK. Phone 5-5111.

APPLES, PICK YOUR OWN $1.25 box. 2-4443.

GIRL'S CAMEL HAIR POLO COAT, size 8. Like new. 3-4440.

HOOVER UPRIGHT CLEANER. Perfect condition. 3-7582.

ELECTRIC FIREPLACE HEATER, 1 kilowatt $35; playpen, $7. 4-0652.

BOY'S ICE SKATES, SIZE 6, $5. 3-7247.

EASY WASHER, GOOD WORKING order, $15. 7-1130.

GIRL'S CLOTHING 13-14, SKATES 1 and 3. 2-6385. 350 Robertson.

KENT'S
ANNUAL STOREWIDE SALE CONTINUES!
Everything Reduced FOR 2 WEEKS ONLY
Leonard 11 cu. ft. refrigerator, full freezer, reg. $349.95 special $288.60
Webcor tape recorder, reg. $159.50, special $129.95
960 C Eureka vacuum cleaner ... $84.88
... from $44.95
Sony, Admiral, Philips, Marconi etc.
RCA K 174 record player, reg. $34.95, special $28.60
Seabreeze M-680 automatic, self-contained record player, reg. ... special $96.80
Many other record players from $24.95
SEE OUR WINDOW!
20% OFF ALL RECORD STOCK
TRADES ON ALL MAJOR APPLIANCES
NO DOWN PAYMENT FIRST PAYMENT NOV 1ST
KENT'S LTD.
742 FORT 3-7104
OUR REPUTATION IS YOUR GUARANTEE
SATISFACTION GUARANTEED

2 FREE
MATCHING TABLE LAMPS WITH THE PURCHASE OF THIS SENSATIONAL NEW PHILITE
$32.95
HUMBER BROS. OF VICTORIA

... Colwood Corners 8-3032

TOMATOES — TOMATOES — TOMAtoes. This may be your last chance to get ... at bargain prices ...

261 752 Harding Lane

RCA VICTOR 17-IN TELEVISION and aerial $90, brand new Leonard Sylvania de luxe refrigerator 8.5 cu. ft. $225, Norge washing machine $30. 849 Mt. View Ave. Colwood. 8-1552.

UPRIGHT COMBINATION ...

JONES ELECTRIC SEWING MAchine ...

RCAF yellow Mae West life jackets ...

2 PAIRS ICE SKATES, WHITE AND ...

ALASKA SEAL COAT, BROWN ... 14 to 16 Bought Regent St., London. 3-1062.

WOOD AND COAL HEATER, USED ... 3250 Third St., Mount Tolmie.

GREEN CHESTERFIELD AND ...

ORNAMENTAL IRON WORK ... Thompson's Welding ...

LIGHT BLUE SUNSHINE BABY carriage ...

RUG 9x12 $39; LARGE OIL space heater, $65; pair of lady's skates size 6. 4-9008.

BATH, SINK AND FITTINGS ...

ELECTRIC STOVE ...

PRIZE-WINNING GRAIN-FED 4-H beef half or whole. Phone Keating 9-M.

ALMOST NEW ...

SINGER LARS ... NEW condition. Phone 4-6116.

... SAFE, GOOD SHAPE ...

TWO COMPLETE CUB UNIFORMS. 3-9730.

BIRD CAGE, SONGSTER, LARGE SIZE 10. 3-3976.

BOY SCOUT UNIFORM, FITS 10-12-year-old. 2-8472.

SINGLE INNER SPRING MATtress, like new. Phone 3-4879 ...

MANURE FOR SALE. CHEAP. 7-347.

COOPERS TRACTOR. WE PLOUGH, rotovate, level, cultivate. 4-0316.

DUNLOP 18" ROTARY POWER mower, $30. Phone 3-2039.

BEATTY AUTOMATIC WASHER $125. 5-7325.

FOR SALE—SIDES AND END GATE for 3-cord box. 5-1513.

HORSE BLANKET, NEVER USED. 9-3004.

SCHOOL BINDERS
We repair and manufacture school binders. All work guaranteed and estimates given. We manufacture the famous "Jonmade" all solid pigskin binder with an unconditional guarantee for normal school life. See this binder before purchasing as it is the answer to the school binder problem!
JOHNSON LEATHER GOODS LTD.
1123 Douglas St.

"JUBRO"
Famous WATERPROOFING AND MILDEWPROOFING COMPOUND
$1.00 ... $3.00 gal.
JEUNE BROS.

TRADE-IN CLEARANCE
VOGUE FURNITURE
YATES PHONE ...

8 CU. FOOT REFRIGERATOR
Full-length door, large across the top freezer, vegetable bin
ONLY $199
BUTLER BROS.
SUPPLIES LTD
707 View Street. Phone 3-6011

PAINT SPECIALS
Kem-Glo ½ pints ...
Mc & Mc PAINT DEPT.
1400 Government St. Phone 4-1111

USE RAIN-CHEK WATER REpellent on your building, clothes, tents, awnings, shoes, tarps, leather goods ... $1.25 each. Victoria Tent & Awning.

ADVERTISING SPECIALTIES FOR every business. Order now in time for Christmas. Industrial ...

2 REFRIGERATORS, FRIGIDAIRE, A.M.C., used, new warranty. Island ...

STEWART CLIP MASTER MODEL 51, suitable for cattle and horses.

... heater with scope not attached, $40 or best offer. 4-1000.

HAND-PICKED KING WINTER banana apples $1.25 box. Bring containers ...

HOOVER JR. UPRIGHT VACUUM with hose attachment $30. 4-1519.

GUITAR $14 ...

...A BOX, APPLES AND PEARS. 9-3048.

1 SET GOLF CLUBS AND BAG SIX months old $35. 3-6351.

IRIS BULBS FOR SALE. 1694 Knight Ave. ...

... MACHINE, PERFECT ...

12 CU. FT. DEEP FREEZE CHEST $200. 2-3123.

SIEGLER OIL HEATER $300, ALSO two wheel trailer for sale. 4-1051.

FRIGIDAIRE REFRIGERATOR, large, good condition $115. 4-1014.

.22 SEMI - AUTOMATIC WINchester rifle $35. 2-5176.

WEBCOR TAPE RECORDER. 5-7310.

QUARTER MILERS ...
HOBBIES & CRAFTS
741 View Street. Phone 3-7532
Open all day Wednesday

Reconditioned Washers
30-Day Exchange Guarantee
Butler Brothers, 707 View Street
Your Washing Machine Centre
Phone 3-6011

BURROUGHS ADDING MACHINE ...

BENDIX HOME LAUNDRY, washer and dryer, $45. Phone Keating ...

NEW ROCK GAS THERMOS GLASS hot water tank. All fittings. Reasonable. 7-2097.

CAR RADIO, FIT MOST CARS EXcellent shape ...

ELECTRIC STEAM TABLE ...

NEW KNIT-KING KNITTING MAchine ...

BABY BUGGY LIKE NEW $25.

KING APPLES ... PEARS ...

TAP SHOES, BALLET SHOES ...

PORTABLE TYPEWRITER EXCELlent ...

CORN FOR SALE. 1776 Rosy Rd.

83 MISCELLANEOUS WANTED

THOSE OLD BOOKS about Canada, B.C. may be the ones we want.
ADELPHI BOOK SHOP
812½ FORT 3-1748

WE BUY AND SELL CAMERAS, musical instruments, radios etc. Give us a call. Island Trading. 1418 Government. 4-8354.

VICTORIA TRADING LTD. 870 Yates. We buy, sell, trade and so ... 5-8041.

GOOD BOOKS ALWAYS BOUGHT. HAUNTED BOOKSHOP. 848 Fort Street. Phone 3-1639.

THAT OLD LUMBER IN YOUR ...

FURNITURE AND APPLIANCES PURCHASED FOR CASH. K. GRAHAM'S ...

WANTED — 8 MM. PROJECTOR, good condition. Victoria Press, Box 1017.

WANTED — USED FURNITURE. Holland Bros. & Company. 3-0913.

HIGHEST CASH PRICES PAID ...

WILL STORE PIANO FOR USE OF same. Phone 4-3064.

WANTED — A FOLDING WHEEL chair. Good condition. 3-0865.

WANTED THREE OR FOUR INCH tent ...

WANTED A BATHTUB. PHONE after 5 p.m. 4-0846.

WANTED — 8 MM. MOVIE PROJECtor ...

WANTED TO BUY OR RENT ...

84 SWAPS

14-FT. PLYWOOD BOAT FOR dining room or bedroom suite, planer or power tools. 5-6126.

90 PETS

RABBITS $1.00 EACH. LITTLE ... phone Keating 28-R.

MALE DALMATIAN, 9 MONTHS ...

ONE-YEAR-OLD REGISTERED male Chihuahua. Very reasonable.

LARGEST SELECTION OF BIRD cages and stands on V.I. Petland, 622 Fort. 4-9732.

BELGIAN SHEEP DOGS. THREE months, registered, one male, one female.

FOR SALE—ENGLISH SPRINGER spaniel pups. 4-9572.

1 BEAUTIFUL LAB CROSS PUPpies, $5 each. 3-8843.

CHIHUAHUA AND POMERANIAN puppies for sale. Phone 7-2658.

THE GREATER VICTORIA DOG ...

WELSH CORGI PUPPIES ...

CHIHUAHUA PUPPIES FOR SALE.

FOR SALE, PUREBRED PEKINGESE pups ...

91 CHICKS, POULTRY, HATCHING EGGS AND SUPPLIES

FOR SALE, BANTAMS ...

FOR SALE 240 LEGHORN PULlets ...

WANTED — LIVE FOWL AND roosters, top prices, weighed at your place. 8-1182 or 8-2683.

TOP-RATE PAY FOR LIVE POULtry. Victoria Poultry. 3-0953.

YEAR-OLD HENS, HEAVIES, LIVE, $1.50. L. Tuan, 1417 Feltham. 7-2160.

KRIEGER HAMPS JUNE 25 hatch, $1.40. Pethick. 9-4097.

92 LIVESTOCK and FEEDS

SHEEP FOR SALE. APPLY L. Goodin, Highland district, on Durrell ...

MINK FARMER WANTS HORSES, cows. Phone anytime. 8-3088.

WHEAT FOR SALE $2.50 PER 100 lbs. 218 Simcoe Street.

FOR SALE, ONE BLACK RAM ...

90 PETS

LANG SYNE KENNELS ARE proud to announce that they have 3 bouncing Shetland sheep dog ... to offer 10 weeks ...

REGISTERED DOBERMANN PINSchers ...

PRIZE-WINNING RABBITS FOR ...

REGISTERED GERMAN SHORThair pointer pups, from champion ship strain. 12 weeks. 5-2767.

BABY BUDGIES, TALKING strain. Domestic Sales, 98 Burnside West. 2-2512.

REGISTERED COCKER PUPS ... Laxfield Kennels ...

REGISTERED WEST HIGHLAND white terrier pups ... Feltham Road.

YOUNG BUDGIES $3.95 PAIR. Java ... birds $1.95 each. Vista Variety, 1611 Douglas. 3-4731.

REGISTERED BEAGLE PUPS FOR sale, 6 weeks old, $40 female ...

LOVELY LITTLE WHITE MALTESE terrier puppies. $25. Phone Keating 26-R.

100 CARS FOR SALE

JAMESON MOTORS LTD.
56 METEOR Niagara ... $1695
56 METEOR ... $1595
56 CONSUL Sedan ... $1195
55 VAUXHALL Sedan ... $995
53 CONSUL ... $795
52 BUICK ... $1295
53 ... Sedan ... $1295
52 HILLMAN Sedan ... $595
56 HILLMAN Sedan ... $1295
52 PONTIAC Sedan, radio ... $795
51 DODGE Sedan ... $595
51 VANGUARD Sedan ... $195
JAMESON MOTORS LTD.
740 Broughton St. Victoria, B.C.
Phone 4-8353

MORRIS "1000"
$1575 COMPLETE
Economy 50 mpg. Performance 75 mph. ... Sports car handling. The ideal family or second car. Generous trade-in, low-cost financing.
TRADES
54 PONTIAC Chieftain Sedan. Very good condition $1275
53 AUSTIN Somerset. Good order $675
SPECIAL
51 VAUXHALL ... $195
British Motors Ltd
... Eves., Trevor Woodruff, 4-3600

1958 LINCOLN ...

1952 HILLMAN AND 1954 VAUXhall, both in good condition ...

1955 CUSTOM FORD WHITE WALL ...

MUST SELL 49 METEOR SEDAN, R and H. ... Phone 3-9304.

... CHEV COACH ... Eastdowne 3-9429.

1957 CHEVROLET 4-DOOR STAtion wagon, automatic, radio ...

1949 MORRIS CONVERTIBLE ... condition ... for quick sale ...

1950 FORD CUSTOM SEDAN, overdrive, very clean car ... trade for truck. 5-6588.

1948 FORD 2-DOOR, GOOD CONdition. New tires. $225 or best offer. 2-3332.

1952 CHEVROLET POWER DRIVE, 35,000 miles, exper. condition. Phone 5-0875. 2302 Doncaster.

1951 CHEVROLET SEDAN. PHONE 3-7913. Parkdale Service Station.

... MONARCH ...

... FORD FAIRLANE V-8 $500. Take over payments. 4-4822.

1937 CHEVROLET, GOOD RUNNING. What offers. 3-2436.

1946 FORD, STOCK CONDITION, rebuilt 59-A Mercury motor. 3-0000.

1954 MORRIS MINOR COACH, EXcellent condition $695. 3-3036.

1948 STANDARD CONVERTIBLE, in good running order. $75. 3-4000.

1957 VOLKSWAGEN MIDGET BUS. Low mileage, radio. 4-2012.

SPEEDWAY MOTORS
TRADES ON THE AMAZING VOLKSWAGEN
"Weekend Special"
53 BUICK Sedan. Auto trans., custom radio, good rubber. A real buy $1195
55 VAUXHALL "Cresta" Immaculate condition throughout. $1495
56 ... $1795
55 PONTIAC Pathfinder De Luxe, overdrive. Custom radio. $1795
56 STUDEBAKER Champion ... radio. $1795
56 METEOR Sedan. Low mileage, top condition $1695
54 CHEV ... $1395
SMALL CARS
53 AUSTIN A 40. Good condition $695
53 CONSUL Sedan $695
53 AUSTIN A 30 $395
BARGAINS
51 STUDEBAKER Star-Lite ... top condition $695
52 FORD Sedan. Two-tone. A good buy. $695
49 MERCURY Sedan. Good rubber. $395
47 WILLYS Station Wagon. $295
50 FORD Tudor. $495
50 PONTIAC Tudor $595
49 PLYMOUTH Sedan ... $299
TRUCKS TOO
50 I.H.C. ... $595
55 THAMES ... $590
52 MERCURY ... Panel $499
53 CHEV Sedan Delivery $895
56 MERCURY ½-ton P.U. $1395
SPEEDWAY MOTORS
YOUR Volkswagen DEALER
Open Evenings Till 9
951 Yates 5-2415

BUY WHERE CONDITION COUNTS
53 DODGE Sedan ... and heater $1195
54 AUSTIN Sedan ... $945
47 PONTIAC Sedan ... $195
56 VAUXHALL Velox ... Sedan $1595
53 CHEVROLET Sedan. Radio and heater $1195
50 DE SOTO Sedan, automatic and radio $750
55 MERCURY Sedan, automatic, 2-tone $1995
54 DODGE 2 Door $1395
57 PLYMOUTH Sedan ... $2295
52 METEOR Sedan $865
And Many Other Top-Value Cars at Low Prices

ENGLISH CAR CENTRE
EXCLUSIVE BRITISH FORD DEALER
YATES AT COOK
Open 9 to 9

SMALL CARS
48 AUSTIN 2 DR. SEDAN ... $295
51 HILLMAN SEDAN ... $395
52 VANGUARD SEDAN. An excellent buy ... $545
52 AUSTIN SEDAN ... $595
... CONSUL SEDAN ... $995
... MONEY DOWN — Convenient Terms Available. First Payment in November. Up to 36 Mths to Pay. "An Exclusive Telmac Service"
Telmac's consistent objective is to give each and every client the very best value and ... Guaranteed for your protection.
"Buy with Confidence"
TELMAC
MOTORMARKET
Open until 9 p.m.

CHRYSLER WINDSOR DE LUXE ... low mileage, would consider deal small car. 7-1187.

For Quick Returns
LUND'S
CAR AUCTIONS
926 FORT ST.
Phone for particulars. 3-8433

NO DOWN PAYMENT
Payments commence November ...
ARCTIC CAR SALES
Burnside at Harriet 3-8302

... CHEV ... PASSENGER CLUB coupe ... heater ...

TWO-TONE 55 DE LUXE PLYmouth Belvedere sedan with heater radio, new winter tires. Excellent condition. Phone 3-6634.

1937 PONTIAC SEDAN, $120; 1937 Chrysler coupe ... Walter Avenue. 8-1070.

NATIONAL MOTORS
SEPTEMBER SELL-OUT SALE
A-1 Used Cars
Look For the Signs You Can Trust
57 MERCURY 4-Door Hardtop. Fully powered, radio, heater, automatic, one owner ... $3495
57 HILLMAN 4-Door. ... heater, like new, 1 owner ... $1495
57 FORD 2-door Sedan, tutone ... V-8, heater, A-1 $2095
55 MERC 2 Hardtop. R. H. A-1 $1950
56 FORD 2-door custom V-8, heater, signals, A-1 $1800
56 PLYMOUTH 2-door heater ... A-1 $1700
55 PONTIAC 2-Door Heater $1395
55 OLDS 88 4 Door R. H. A-T. A-1 $2295
55 FORD Fairlane Sedan. Heater. A-1. $1700
56 VAUXHALL 4 cyl. ... $1495
30-Day Exchange
6000-Mile Warranty
54 METEOR 4-door, tutone, radio, heater, A-1. Only $1195
53 PLYMOUTH 4 Door ... heater $950
53 MONARCH 4 door Sedan ... automatic ... $1395
52 STUDE Commander V-8 heater, automatic trans. ... $950
50 MERCURY Sedan ... A-1 $900
51 PREFECT 4 door ... $245
46 PONT. 4 door H. ... $150
49 FORD 4 door, heater, as is ... $375
48 ... R. H. ... $195
Victoria's Best Buys
No Payments Till October
Free Life Insurance
Truck Clearance SALE
51 FORD Sedan Del. R & H $995
56 FORD ½ ton Pickup ... $1,395
55 GMC 4 ton gravel truck and hoist ... $3,995
55 FORD Sedan Delivery H. Only ... $1,395
56 METEOR Sedan Delivery H. Only ... $1,495
56 FORD 3-ton gravel truck 2 speed trans. 2-speed axle $3,995
Open To 9 p.m.
848 Yates 4-8174
Eves, 4-8178, 4-8179

LOT No. 2
Tillicum at Craigflower
1949 MONARCH 4-Door, only $195
1955 LAND ROVER Pickup, A-1 ... $1,400
1951 PLYMOUTH Sedan, R. H. $895
WARRANTY IN WRITING
Open Evenings
5-7211
... Fred Bergman

BLACKBURN MOTORS
JOHNSON AT QUADRA
PHONE 5-3512
56 LINCOLN Capri, loaded ... $3,495
57 ...
53 PONTIAC Sedan, tone ...
51 CHEV ... PB, PS, AT ...
55 ... 4 dr., R and H ...
53 MERCURY Sedan, H., signals ...
49 METEOR Sedan ... $495
ENGLISH CARS
53 HILLMAN Radio, heater, new paint ... $695
50 PREFECT ... $195
CHEAPIES
46 MONARCH R. H. ... $295
4... PLYMOUTH sedan, good shape $245
47 CHRYSLER Sedan, fluid drive ... $245
48 PONTIAC Sedan, good transportation ... $195
BLACKBURN MOTORS
1314 Quadra Ph 5-3512

1957 TRIUMPH TR-3 TWELVE ... wire wheels ... disc brakes, tonneau cover and wind wings. Like new. Must sell, owner leaving this country. Phone 4-8568 after 5 p.m.

1956 DODGE REGENT SEDAN ... heater, automatic transmission. A-1 condition. $1991. ...

... 1956 BEL AIR CHEVROLET ... new transmission ... Excellent condition. 3-0877.

1948 OLDSMOBILE, GOOD CONDItion. Radio, heater, good tires. $125 ... 1947 Chevrolet, heater, $150. Phone ...

1944 CHEV SEDAN $275. ALSO ... Morris ... good condition ...

... CHEV BEL AIR ... Private owner ...

MUST SELL 1948 PONTIAC SEDAN, radio, heater, new paint $700 or nearest offer. 5-5436.

... CHEV 4-DOOR STATION WAGON ... radio and heater ...

1944 CHEV GOOD CONDITION 4-4363.

56 FORD, V-8, RADIO, VERY clean. $1,525. Take trade. 4-1807.

EMPRESS MOTORS CLEAN SWEEP SALE!
OUT THEY GO!
New models are on the way so we must have more room. Out these go, at bargain prices.
55 CHEVROLET Sedan. Licence ... Was ... to Clear $1295
53 FORD ... Sedan, radio; licence ... Was ... to clear $1075
51 CHRYSLER ... Sedan. ... Was ... to clear $895
54 METEOR Sedan, radio. Licence ... Was ... to Clear $1095
54 CHEVROLET Sedan. Licence ... Was ... to Clear $1395
53 FORD ... Sedan, automatic ... Licence 56-150. Was ... to Clear $1195
53 MONARCH Sedan, automatic, power steering, radio. Licence ... Was ... to Clear $1295
55 VAUXHALL Velox. Licence ... Was ... To Clear $1495
52 STUDEBAKER V-8 automatic ... Was ... To Clear $695
49 PONTIAC Sedan. Licence ... Was ... To clear $495
53 FORD ... automatic; ... Licence ... Was ... To Clear $1195
54 CHEVROLET Tudor. Licence ... Was ... to Clear $1295
50 ... 7 Passenger. Licence ... Was ... to Clear $795
49 PLYMOUTH Sedan. Licence ... Was ... to Clear $395
TRADE NOW AND SAVE
54 MONARCH Sedan, automatic; ... licence ... Was ... $1525
56 PLYMOUTH 2-Door. Licence ... Was ... to Clear $1745
57 CHEVROLET Sedan. Licence ... Was ... to Clear $1995
57 CHEVROLET Tudor. Licence ... Was ... to Clear $2065
54 BUICK Hardtop, automatic ... Was ... to Clear $1895
SEDAN DELIVERIES AND PICKUPS
56 PONTIAC ... Sedan Delivery ... to Clear $1825
56 PONTIAC ... Sedan Delivery ... to Clear $1795
57 INTERNATIONAL ½ ton Pickup ... $1645
55 FORD ... Panel. Licence ... Was ... to Clear $895
50 ... ½ ton Panel. Licence ... Was ... to Clear $645
57 GMC ½ Ton Pickup. Licence ... Was ... to Clear $1795
54 DODGE 2 Ton Chassis and Cab. Was $1,495 to Clear $1350
EMPRESS MOTORS
FORT AT QUADRA
PHONE 2-7121

Before You Buy Any Car See
The Sensational
BORGWARD ISABELLA
The German Sports Sedan
SPORTS CAR PERFORMANCE ... AND ... 40 MPG
SEDANS
STATION WAGONS
SPORTS COUPES
HIGHEST TRADE-IN ALLOWANCE
56 DODGE Hardtop, automatic, radio ... $2195
55 BUICK Hardtop $2195
53 FORD Tudor Customline, new ... heater $1295
48 ... Express $495
ENGLISH CARS
50 MORRIS Minor ... $325
54 HILLMAN Minx, one owner, tutone $795
57 T.R.3, ... white walls $2195
57 CONSUL St. Wgn. 7,000 miles, radio $2295
Also
LLOYDWAGEN
CAN NOW BE SOLD FOR $100 DOWN AND ONLY $59 PER MONTH
LOWEST FINANCE CHARGES IN VICTORIA
ENSIGN MOTORS
Lloydwagen Borgward
SALES SERVICE PARTS
2017 QUADRA ST.
OPPOSITE CURLING RINK
OPEN EVES PHONE 5-3512

ROYAL AUTO SALES
56 METEOR heater. Down $600
51 OLDS Sedan $1,095
57 DODGE Hardtop A-T ... $600
51 CADILLAC Convert. A-T ...
56 FORD Pickup R. H. Down $590
...
445 YATES STREET Phone 4-35...

1951 PLYMOUTH DE LUXE SEDAN ... Radio, tires and clean ... Very good mechanical ... cash or terms can be arranged. ...

... CHEV SEDAN, FULLY equipped, excellent condition; $1,650. Any reasonable offer accepted. 4-2931.

1954 AUSTIN SOMERSET, CLEAN car, superb condition. $795. Immediate disposal. 3-3708.

100 CARS FOR SALE

MORRISON

MARVELOUS SAVINGS Magnificent Deals

50 CHEVROLET $595
51 $595
53 $795
52 STUDEBAKER $995
52 Sedan $1095
56 $1095
52 $1295
53 $1295
54 CHEVROLET Sedan $1495
55 PONTIAC 2 Door $1595
55 $1595
55 $1595
55 $1595
54 $1694
56 $1795
55 $1795
55 $1745
56 $1795

TAKE IT EASY ON OUR EASY TERMS

No Monthly Payments Until November 7

53 $1895
56 $1895
56 $2095
57 $1895
57 $2095
57 FORD Sedan $2095
57 CHEVROLET Sedan, radio, heater $2195
56 METEOR Sedan $2195
57 $2195
57 $2195

LO PRICES HI TRADES for SMALLEST DOLLAR DIFFERENCE

55 CHRYSLER Sedan power steering, $2595
55 PACKARD power steering, automatic transmission, $2595
53 CADILLAC Sedan Hydramatic radio and heater $2695
53 CADILLAC Coupe $2795
54 CADILLAC $3495
55 $3895

MANY MORE AT

MORRISON Chevrolet Oldsmobile Ltd
940 Yates 3-1108
Chev - Olds - Cadillac

MIDTOWN AUTO SALES LTD

54 VOLKSWAGEN $945
53 METEOR Meteor $695
53 DE SOTO $895
47 MERCURY $295
53 CHEV. De Luxe Sedan $1095

Now at 1030 Yates
PHONE 3-7240

57 VOLKSWAGEN De Luxe sedan, superb condition $1595
54 RAMBLER Custom Tudor radio, signals, new $1395
53 CHEVROLET Ford sedan $1195
49 FORD Tudor, radio, new motor only $595

THUNDERBIRD 2200 Deposits $ 2044

VALUE BUYS

MASTERS MOTORS

100 CARS FOR SALE

BETTER BUYS IN USED CARS

57 $2995
57 DODGE 4 Door Hardtop V-8 push button $2195
56 push button automatic three tone paint $2199
54 $1580
54 $1525
53 $1395
53 $1099
53 $1495
52 $875
56 $3245
55 $1645
55 PLYMOUTH $1235
54 $995

PLIMLEY'S
1010 YATES 2-9121
Open evenings to 9 p.m.

DOMINION MOTORS LTD.

Studebaker - Packard
Sales - Service Parts

TRUCKS
49 FORD Panel $295
51 MERCURY ½ ton
52 GMC ½ ton 4-speed trans. $795

ENGLISH CARS
55 HILLMAN Sedan $795

SALES & SERVICE
WALLY CONNORTON 3-1005

HORWOOD BROTHERS
810 Johnson St. 3-6113

Sweden's Wonder Car
VOLVO
FAMILY SPORTS CAR
Fully Equipped $2595
One Try and You'll Buy

Guaranteed Trade-Ins
51 $875
52 $950
53 $695
53 Overhauled and guaranteed $995
55 HILLMAN Sedan heater, immaculate $1175

ESQUIMALT SERVICE
1595 ESQUIMALT RD

SACRIFICE SPECIALS
53 $1345
53 $2395
49 $395

10% DOWN ON YOUR CAR ON A 24 MONTH CONTRACT

100 CARS FOR SALE

No Down Payment On Approved Credit Up to $700

Low Down Payment Up to $1000

53 CHEVROLET Sedan Brand $1095
55 AUSTIN Sedan Low $995
48 $95
52 $895
52 $895
52 $895
51 $845
51 $845
50 $795
50 $795
50 $795
8-44A
53 HILLMAN Sedan In a rich maroon, one-owner, well-cared for $745
8-36B
49 PLYMOUTH Sedan With a new motor not too long ago $695
8-47C
47 BUICK Special Sedan Two-tone green original paint Custom radio, heater $495
7-19C
52 MORRIS Oxford Sedan Not quite so small, in $495
$325
50
49 $295
46 $195
57 $2495
55 Low Radio, deluxe $2295
57 DODGE De Luxe 6 Sedan Automatic transmission sport-tone red and white one owner. Low miles $2495
56 Yellow and green sport-tone paint local and owner driven $1995
56 PLYMOUTH De Luxe Club Se- $1895
54 $1495

WE HAVE A MARKET FOR GOOD USED BUCKLERS TRADE NOW!

Victoria Dodge-De Soto LTD.
1011 Yates St 4-7197

Ask For
Claire Abbott
Bob Bowcott
Roger Parson
Harold Novy

GLADWELL'S FOR

55 $1595
56 $2495
56 $1895

VICTORIA'S

53 $1095
54 $1195
54 $945

LOWEST

53 $895
53 $995
50 $595

PRICES

48 $149
40 METEOR $195
47 STUDEBAKER $195

EVERY DAY

GLADWELL MOTORS LTD

800 PANDORA 4-7911

QUADRA AUTO SALES

SPECIAL THIS WEEK

56 $1795
53 $1095

PHONE 2-

100 CARS FOR SALE

OLSON'S

Top Values and Finest Selection Of Guaranteed USED CARS

58 $1495
57 $3495
57 $2495
56 $1895
56 $1495
55 $1495
54 $1395
53 $1195
52 $495

There Are Always Plus Buyers' Benefits When You Deal at Olson's

51 FORD Sedan very good throughout $695
50 AUSTIN Sedan, real clean car $345
48 CHRYSLER Club Coupe very popular model $345

COMMERCIAL

53 FORD ½-ton excellent condition $995
54 INTERNATIONAL ½-ton an outstanding $1095

2 LOCATIONS TO SERVE YOU
1024 YATES
JOHNSON AT COOK

OLSON

Your Dependable Dealer for a Quality Buy
41147 41146

REGAL MOTORS LTD.

847 Yates Phone 2-7411

Low down payment to reliable parties

101 TRUCKS AND TRAILERS

If You Don't Buy Your Used Truck from

EMPRESS MOTORS

You Are Paying Too Much

50 GMC 1 Ton Panel
54
56
52
52

DEALERS WELCOMED

EMPRESS MOTORS
900 FORT ST.
Phone 2-7121
Open Till 9 p.m.
Monday Through Friday

FLEETWOOD FOR '59 HERE NOW!
AT
TRIANGLE TRAILER SALES

7½ Miles North on No. 1 Highway

Look for the Big TRIANGLE SIGN

PHONE 8-3921
Phone 4-8456

HI LO TRAILER SALES AND PARKS

EXPERIENCED WELL EQUIPPED WELL STOCKED

At present accepting first and second mortgages on household furnishings as partial payment for our large fully furnished mobile homes

Spaces available for our customers in tastefully adult and children's section of our No. 3 Mobile Home Park. Rent includes electricity, water, garbage pickup and sewer

Tri Way Trailer Park
Spencer Rd. Langford 920-4-8181

1956 FARGO ONE TON DUALS mileage 14,000 guaranteed miles In top shape For quick sale $1,195 Trailer accepted Can be financed with no down payment 2-2367

1955 VOLKSWAGEN WINDOW VAN low mileage ideal for hunters campers Keating 1107

102 PARTS, TIRES and ACCESSORIES

Power Surge!
OIL ADDITIVE

Dominion Motors

Your Care Deserves the "BATTERY"

For a quick turn at every time
6 VOLT EXCHANGE $11.50
12 VOLT EXCHANGE $19.00

FRANCIS BATTERY & TIRES LTD
RETREADING SPECIALISTS
612 Quadra Street Phone 4-1033

NOW SUPERSONIC TRACKS SEDAN

CUSHMAN SEAT COVERS

AUTO PARTS 1028 View

TARRER AUTO PARTS 3231

ALS AUTO WRECKERS RAY

RADIO FIT MOST CARS

STUDEBAKER CUSTOM RADIO

1949 FORD PICKUP $225 2-4444

101 TRUCKS AND TRAILERS

1951 AUSTIN 1270 TAKE OLDER Austin Hillman etc. in trade 2-1001

CADILLAC SEDAN POWER

STOCK CLEARANCE

Trade and arrange terms 4-6474

102 PARTS, TIRES and ACCESSORIES

NEED A NEW MUFFLER?

Get a Hollywood hum free three glass straight through

We can supply for almost any car No back pressure and more mileage

D & D. TIRE LTD.

Back of the Bay on Arena Way

New Used Tires Auto Accessories Recap Specialists

TAYLOR'S TIRE SERVICE
818 Pandora Ave. Phone 3-5312

103 AUTO REPAIRS and SERVICE

STAN JOHNSON BRITISH CAR REPAIRS

Dodge De Soto Ltd. 1081 Yates 4-1196

FAST FOR QUALITY RADIATOR repairs Body work and painting Mountain Radiator Service Ltd. Yates at Douglas Phone 4-1196

MOONEYS AUTO BODY SHOP Complete collision repairs

105 AUTO FINANCING and INSURANCE

Automobile Financing
Auto Loans

Island Finances Limited
1114 Broad Street Phone 4-6611

CAR BUYERS

Our Low-Cost Financing may help you make a big saving

A. M. TAYLOR SPITTAL

107 CARS and TRUCKS WANTED

WE BUY USED CARS FOR CASH

BEST PRICES PAID

GLADWELL MOTORS LTD.

SMALL CARS
SOLD ON CONSIGNMENT
5%

TELMAC MOTORMARKET 866 Fort

115 MOVING and HAULING

YOU-DRIVE TRUCKS

TILDEN RENTS ALL

116 HOTELS

JAMES BAY HOTEL

Ritz Hotel, 710 Fort St.
FURNISHED APARTMENTS AND ROOMS
Elevator Service Permanent Transient

GLEN COURT HOTEL

117 COTTAGES and CAMPSITES

RENTALS
Sportsmen's Equipment
Tents canopies mattresses stoves outboard motors

118 VACATION GUIDE and SUMMER RESORTS

HUNTING
Deer — Moose

KNIGHT LAKE RANCH
Bridge Lake
Cariboo, B.C.

VERDANDO COURTS
MODERN CONVENIENCES FOR REAL REST AND RELAXATION
COMPLETELY FURNISHED
De Luxe Units
Write or Call for Booklet
Oliver, B.C.

HOLIDAY IN COMFORTABLE HOUSEKEEPING CABINS AT

4 STAR BEAUTYREST LODGE

FRENCH CREEK FISHING CAMP

120 ROOM and BOARD

ROOM AND BOARD AVAILABLE Phone 2-4931

ROOM AND BOARD FOR CHRISTIAN college student $45 a month. Share home and help mother with housework. Phone 4-8193

BABYSITTING HOME CARE FOR elderly gentlemen Requirements Home Phone 5-8193

SHARE ROOM FOR 2 PEOPLE

ROOM AND BOARD 2-4731

121 ROOMS TO RENT

126 HOUSEKEEPING ROOMS WANTED

WANTED BY PENSIONER NON-drinker room with sink by Oct. 1 Victoria Press Box 366

128 FLATS and APARTMENTS TO RENT FURNISHED

MONTCLAIR APARTMENTS

WANTED TO RENT FURNISHED APARTMENT

125 HOUSEKEEPING ROOMS TO RENT

COSY ROOM WITH KITCHEN sink in Fairfield near park

126 HOUSEKEEPING ROOMS WANTED

129 FLATS and APARTMENTS TO RENT UNFURNISHED

ANNOUNCING
OPENING OF NEWPORT APTS.
NOVEMBER 1
Rates large 1 and 2 bedroom suites

ESQUIMALT ROAD

129 FLATS and APARTMENTS TO RENT UNFURNISHED

TWO BEDROOM SUITES

ONE BEDROOM SUITES

CHESTER 481

ROOM BETTER STOVES

HEATED 2 ROOMS OAK BAY 4-2481

APARTMENT 2 BEDROOM 683 2-0018

2 LARGE ROOMS HEAT

ROOM BETTER HELP CON

HANDY IDEAL

ROOM VIEW 4 ROOM

PRIVATE

4 ROOM A TO HEAT PRIVATE

ROOM UPPER

130 FLATS and APARTMENTS WANTED

YOUNG COUPLE WITH BABY [illegible]

SMALL SELF-CONTAINED SUITE [illegible]

[illegible]

132 HOUSES TO RENT FURNISHED

[illegible]

133 HOUSES TO RENT UNFURNISHED

[illegible]

134 HOUSES WANTED TO RENT

[illegible]

137 HALLS, STORES and OFFICES TO RENT

TWO REMODELLED STORES [illegible]

1327-1329 GOVERNMENT ST. WILL rent [illegible] tenant. Area 3,000 square feet. Available on or before October 1. [illegible]

INEXPENSIVE OFFICES ABOVE Spencer's Stores, Government Street. Heisterman & Co., 1121 Blanshard Street. 3-4161.

MODERN OFFICES Stobart Building 745 Yates. Elevator and janitor service. 4-6841.

[illegible]

HALL TO RENT. BANQUETS, RECEPTIONS, dances, etc. 3-6366.

STUDIO OR OFFICE AT 1310 Broad St. $30. Phone 4-1841.

LARGE UPSTAIRS OFFICE FOR rent. 2-4367.

138 MISCELLANEOUS TO RENT

GARAGE TO RENT [illegible] GLASGOW

GARAGES. $ MONTH. CORNER 818 Cook - Burdett St. 4-0210.

GARAGE FOR RENT 4-3066.

139 WANTED TO RENT MISCELLANEOUS

GARAGE, STORAGE [illegible] BOAT [illegible]

141 MORTGAGE LOANS

MONEY TO LOAN

We have the following amounts available for first mortgage [illegible]

[illegible]

MORTGAGE MONEY AVAILABLE [illegible] Consult our mortgage department.

P. R. BROWN & SONS LTD. 1112 Broad Street. Phone 3-1435.

[illegible]

WANTED TO BUY [illegible]

AGREEMENTS OF SALE [illegible] JOHN BLAIR [illegible]

PRIVATE MORTGAGE FUNDS available immediately in sums of small amounts. A. Bernard & Co. Ltd. 620 Fort Street. 4-2835.

WILL SELL $ [illegible] AGREEMENT for sale on Oak Bay property [illegible]

142 WANTED TO BORROW

MAKE YOUR MONEY WORK FOR YOU

[illegible]

Attention Investors
15 [illegible] Per Annum

[illegible]

145 BUSINESS OPPORTUNITIES

FALL FASHIONS

[illegible] $8500

FISH AND CHIPS

[illegible] $8650

CITY STORAGE
EXCLUSIVE

[illegible] $19,500

LOW RENTAL APTS.

[illegible] $39,000

NEW BLOCK
Exclusive

On Fort Street [illegible] $108,000

L. Wagner [illegible] J. H. Ford [illegible]

KER & STEPHENSON LIMITED
[illegible] Government Street

DOLLAR WISE
Investments

[illegible] STUCCO OAK BAY [illegible] $52,000

[illegible] $41,000

[illegible] $22,500

[illegible] $17,850

[illegible]

[illegible] HOTEL [illegible] 3 bathrooms, attractive lounge and sunroom. Oil-O-Matic. Excellent revenue property [illegible]

[illegible] A. BERNARD & CO. LTD. 620 Fort Street

SHOE REPAIR [illegible] BE YOUR [illegible] owner retiring and offers [illegible] shop [illegible] and fixtures plus [illegible] stock. Outstanding [illegible] with easy terms. Priced at $2,000. M. E. Braithwaite, 4-9305, res. 2-7845. Financial Survey Limited.

BOAT WORKS — AWAITING THE man with foresight. [illegible] operated ways. Building [illegible] commercial. This is versatile. Easy terms at $21,000. R. Harris 4-9873. J. H. Whittome & Co. Limited [illegible]

AUTO COURT WELL ESTABLISHED fully equipped, nicely landscaped [illegible] Victoria Press [illegible]

[illegible] Apply Victoria Press, Box [illegible]

WANT SMALL BUSINESS WITH living quarters for three in town. Victoria Press, Box 381.

RETIRED? HOME SHARPENING business $100 for quick sale, going away. Phone 2-1959.

RANDALLS LTD,
OAK BAY

[illegible] $57,500

TRIPLEX

[illegible] $15,750

DUPLEX
SIDE-BY-SIDE

[illegible] $22,500

GEORGE RANDALL LTD.
[illegible] Douglas Street 4-8109. Evenings [illegible] Mr. Randall 2-5447.

UNIQUE PROPERTY
5 LUXURY SUITES
Select Investment

[illegible] electronically controlled fully automatic storage and laundry rm. Separate elec. meters, extra meter for power, auto washer and dryer. Mail lights, etc.

Gross Income Over
$10,000

Steady yield. Full particulars by appointment, principals. Call Mr. Houston 3-2435. Res. 5-0476.

P. R. BROWN & SONS LIMITED
[illegible] BROAD STREET
VICTORIA, B.C.

6 RENTALS
3 HOUSEKEEPING ROOMS
3 SUITES

[illegible] $13,650

DOUGLAS STREET
PROPERTY AND
BUSINESS
$20,000 On Terms

[illegible]

JOHN BLAIR LTD.
620 VIEW ST.
[illegible]

HIGH RETURN
LOW COST
14 SUITES

[illegible] for the FIRST time [illegible] appointment to view [illegible] information please call Mr. Agar 3-3742.

ALL OFFERS
Cash Trade Terms
WATERFRONT
CONCESSION
RESORT

OWNERS RETIRING [illegible] $21,000

FAIRFIELD
8 SUITES
Cash - Trade - Terms
Considered
Top Location
Top Condition

OWNER GOING EAST AND HAS INSTRUCTED ME TO DISPOSE OF HIS BEAUTIFUL APARTMENT BUILDING. IF YOU WANT TOP REVENUE WITH NO VACANCY [illegible] WILL CONSIDER A CLEAR TITLE HOME AS PART PAYMENT. FULL PRICE $42,000

[illegible] APPOINTMENT ONLY [illegible]

15 SUITE APT. HOUSE
ROCKLAND AREA
PRICE $55,000

[illegible] Sundays and evenings. Northwestern Securities of Victoria Ltd. 3-6741, 631 Yates St.

"OPPORTUNITY
EXTRAORDINARY"

[illegible] for further information, which is strictly confidential, call J. C. Jeffery at 4-9335 or Sidney 331-G anytime—any hour.

A. BERNARD & CO. LTD.
620 Fort Street, Victoria, B.C.

APT. BLOCK

FOUR SELF-CONTAINED SUITES, ONE BEDROOM EACH. IT IS NOT A CONVERSION. OWNER PAYS TAXES AND WATER ONLY. TRY YOUR DOWN PAYMENT. AT PRICE OF $14,000

BLANSHARD ST.

CLOSE IN. REVENUE 20 ROOM HOUSE WITH 15 RENTALS. PAYS [illegible] NORTHWESTERN SECURITIES OF VICTORIA LTD.

[illegible]

Do you want to sell or rent? We will pay you 20% of income as rent with option to buy if the price is right. Victoria Press Box 1038.

ATTENTION SPORTSMEN! ABOUT 30 acres, timbered, three cottages. Suitable for hunting lodge. Vicinity Leechtown. $7,000. Owner, 3-0642.

GUEST HOUSE—
FAIRFIELD AREA

[illegible] NORTHWESTERN SECURITIES OF VICTORIA LTD. 631 YATES ST.

5 SUITES
EXCLUSIVE
526 HARBINGER
FAIRFIELD

[illegible] 15 return on investment [illegible] owner operated. All suites completely furnished with exception of caretaker's which includes [illegible] Real in comfort as it pays for itself. Wired in conduit. New copper piping. Owner transferred to Ottawa. Phone Roy E. Hills, 3-1435. Res. 3-0818.

P. R. BROWN & SONS LIMITED
1112 Broad Street
Victoria, B.C.

SACRIFICE
Thriving Business

Nets over $1,000 per month. China, glassware, novelties, etc. Pleasant work, income for life. $15,000 down includes all stock for approx. $10,000. Balance arranged.
See photo in our window.
For full information please call Walter Amos. Res. 4-0816.

ALFRED CARMICHAEL
& CO. LTD.
[illegible] Broad Street 4-7311

NIGHT CLUB

[illegible] $10,750

NORTHWESTERN SECURITIES OF VICTORIA LTD. [illegible] YATES ST.

7-SUITE
APARTMENT

OWNER WILL CONSIDER EXCHANGE OF HOUSE OR DUPLEX [illegible] $35,000

For further details contact
Exclusive Agents
A. Bernard & Co., Ltd.
620 Fort St.

TRIPLEX
$1500 DOWN

LESS TO RESPONSIBLE BUYER. [illegible] with own baths. Separate meters. $120 month gross revenue. James Bay [illegible] operating investment. Monthly payments only 175. Full Price $8950
[illegible] Western Homes Ltd.

DALBY & CO.
REAL ESTATE AND INSURANCE
1010 Blanshard - 3-6241

HOTEL
32 Rooms

Fire-proof construction. Steam heated, hot and cold water in all [illegible] Full price $27,500
Mr. Kemp 3-6241, eves. 3-2597

DO YOU LIKE
MONEY?

Well-established hotel with five stores on main floor and 27 rooms. [illegible] Northwestern Securities of Victoria Ltd.

INCOME
PROPERTY

We are exclusive Vancouver Island [illegible] in revenue producing properties [illegible]

FOUR SUITES
EXCLUSIVE

[illegible] $27,500
M. E. Braithwaite 4-9305, res. 2-7845
FINANCIAL SURVEY LIMITED

BAKERY

Suburban area. Yearly turnover $12,000 to $13,000. Selling all bread over counter for cash. Fully equipped. Man and wife deal. [illegible] $5250
GEORGE RANDALL LTD.
[illegible] Douglas Street 4-8109. Mr. Randall, Evenings 2-5447.

Trackage Potential

[illegible] Speculative opportunity at $4,950. Alex Page 3-6741 or 3-1594. Northwestern Securities of Victoria Ltd. 631 Yates St.

$35,000.00 AVAILABLE

For down payment licensed hotel. Must stand strictest investigation. No partnerships. No agents. Reply Victoria Press, Box 866.

WORRY-FREE DUPLEX. NEW wiring, copper pipes, Duroid roof. Separate meters and heating, separate basements. One suite has 3 bedrooms and the other has 1 bedroom. Could easily be two 2-bedroom suites. Large floor area in each. Near Hollywood Crescent. Stoves included. Finance [illegible] J. H. Whittome & Co. Ltd.

GROCERY BUSINESS WITH AP[illegible] $[illegible] per month income. On a main through street. Owner retiring. Will accept [illegible] home up to $8,000 as part cash payment [illegible] For price, terms and particulars contact C. Ross, Robbins Realty (1956) Ltd. 3-8794, 3-7791.

ANTIQUE GALLERY
Large store, select stock, some P.O. Owner 1515 Government.

MOTEL
CHOICE GORGE LOCATION

2700. Situated on a very valuable corner with ample room for expansion. No vacancy here. Dissolving of partnership [illegible] Full price [illegible] $35,000
Please contact Ewmer [illegible] 2-4455
J. H. Whittome & Co. Limited 2-4455

LICENSED HOTEL

Owner anxious to sell to settle estate [illegible] Price flexible according to amount of cash down [illegible] $65,000
Box [illegible] 4-8306. Res. 4-1316.
Financial Survey Ltd.

LADIES'
READY-TO-WEAR
ESTABLISHED BUSINESS

In good [illegible] all on terms [illegible] fixtures and lease. Mr. Hepburn, 4-8134, even. 3-7088.

PEMBERTON, HOLMES LTD.
[illegible] Government St.

OPPORTUNITY SIDNEY B.C. Stores on lot for sale or rent, opposite Post Office. 1 store 30x30, another lot. No agents. Victoria Press Box 174.

147 EXCHANGE REAL ESTATE

CLIENT HAS $8,400 EQUITY IN beautiful city home with full price of $17,500. They wish to trade on a good revenue property with 3 or [illegible] suites in a good district. One suite must have at least 2 bedrooms but preferably three. Can make good monthly payments. Clients are waiting. Phone Roy Smith immediately at 2-2157. Eves. 7-3540. Western Homes Ltd.

SELL OR TRADE
[illegible] modern bungalow for good half-section farm on Prairies with equipment. Victoria Press, Box 384.

APARTMENT 4 ONE-BEDROOM suites for small house or sale [illegible]

148 LISTINGS CANCELLED

[illegible]

148 LISTINGS CANCELLED

[illegible]

149 LISTINGS WANTED

Your Listings Appreciated

McCANDLESS REALTY
615 Fort St. Phone 3-6511
REAL ESTATE AND INSURANCE
We write Package Policies

LIST
WITH
RITHET

706 FORT ST 3-1291

"WANTED"

I have several clients needing small homes in Jubilee and Oak Bay areas. [illegible] 3-6741 or 5-[illegible]

NO BASEMENT

2 bedrooms, no basement, oil heat. Handy location for older couple. About $9,000. Please phone Bernard [illegible]

BYRON PRICE REALTORS

REACH MORE PROSPECTIVE PURCHASERS THROUGH MULTIPLE LISTING

Deal with the realtor of your choice. Your property is placed before the clientele of all member firms [illegible] contacts go to work for you.

MULTIPLE LISTING BUREAU
1318 Broad St. Ph. 3-2228

CASH CLIENT FOR WELL-LOCATED side-by-side basement duplex. Prefer Oak Bay and Fairfield. T. Smith, eves. 4-7135. Boorman Investment Co.

I HAVE $7,100 CASH FOR OLDER [illegible] Northwestern Securities of Victoria Ltd.

LIST WITH SAANICH REALTY FOR fast, courteous service. Mr. Ditch, [illegible] Eves. 3-0334.

150 HOUSES FOR SALE

MOVE IN
TODAY

[illegible] home with attached carport, on bus route and close to city. Built-in furniture in both bedrooms. Your down payment can handle. Full price $9450
Please call Howard Blake, 3-8791, res. 2-6718

UPLANDS BORDER

[illegible] VERY BEST SECTION OF OAK BAY [illegible] $17,850
EXCLUSIVE LISTING
[illegible] Securities of Victoria [illegible]

OAK BAY

[illegible] NHA mortgage. Large [illegible] LR with fireplace, dining area, 2 bed. 4-piece bath, elec. kitchen. Hardwood floors. Big drive-in garage and plenty of storage space. Oil-O-Matic. Full price. $14,200
For particulars please phone Mrs. E. M. Lachlan 3-8791 or 3-6044

NEW
$1250 DOWN

[illegible] modern elec. kitchen with ample dining area. Oil heating, garage. Immediate possession. Payments as rent. Full price $11,400
O. B. Twamley, 3-8791 anytime

MOREY & JOHNSTONE
Real Estate
3334 DOUGLAS STREET

FAIRFIELD
CLOSE TO BEACON HILL PARK

Built 8 years ago this compact 6-rm stucco bungalow features [illegible] living room with tiled open fireplace and oak floors, electric cab. kitchen, 2 bedrooms and Pembroke bathroom. Full high basement, oil heating [illegible] Asking price $9850
Good terms available. To view call Alf Seeber, 4-[illegible], res. 3-2975. Financial Survey Ltd.

ROOMING HOUSE
8 rentals, 4 bathrooms, 6-room suite for owner. Hot water Oil-O-Matic heat. Revenue $340 per month. Price $14,500. Half cash. 1053 Oak Bay Avenue. No agents.

Oak Bay Realty
FOR OAK BAY HOMES

CADBORO BAY
2100 DOWN

LOCATED AT TELEGRAPH BAY RD. AND ARBUTUS RD. Enjoy a new 3-bedroom home completed in 1 mos. Your choice of [illegible] Comfortable [illegible] dining room with fireplace, dining area [illegible] Full basement. Monthly payments $76.00 per month plus taxes.
Call D. G. White 5-7707 anytime

MODERN SECLUDED
IN OAK BAY

It is a pleasure to show this modern 3-bedroom home [illegible] square feet of very excellent living accommodation all within 3 blocks of shopping centre and transportation. Both Elementary and High Schools are within easy walking distance. This home has full concrete basement, drive-in garage and oil package heat. There is a good living room-dining room entrance and thru hall with Oak floors. An electric cabinet kitchen and 4-piece bath complete the accommodation of this very fine home. Total price $16,850
Call R. L. Stiles 5-7707 anytime

OAK BAY
WILLOWS

Immaculate home of considerable charm. Old world appearance, having high gables. Oak front door and stucco dash finish. Entrance hall, and [illegible] 3 good bedrooms, 30x12 Living Room, Separate Dining Room. Auto Oil H.W. heating. Full basement containing extra toilet. Desirable, situated on an established street within easy reach of the Beach. Favorable terms. Very highly recommended. Moderate taxes. Full price $16,400
For further details call B. J. Leverton, 5-7707 anytime

OAK BAY SOUTH
4 BEDROOMS

Modern Stucco Bungalow one block from Sea, close to transportation. Good living room, separate dining room, bright kitchen and 4-piece bathroom. Full basement with Rumpus room. New Fairbanks Morse package oil unit. Drive-in garage. Well landscaped [illegible] Full price $12,900
Call R. Reynolds, 5-7707 anytime

CARNARVON PARK

[illegible] $10,950
Call K. Rose 5-7707 anytime

HAVE YOU SEEN
3293 HENDERSON?
DRIVE BY

I know you will appreciate the [illegible] Swedish fireplace [illegible] 2 good bedrooms and two bathrooms. Full basement with O.F. oil heat. For further details and appointment to view please call me, do not disturb the owner.
Exclusive Listing
J. Mears, 5-7707 anytime

GORGE
2850 COLQUITZ
DRIVE BY

This immaculate family home situated on beautifully flowered and treed grounds. 4 bedrooms and [illegible] anytime.

MEARS & WHYTE
OAK BAY REALTY LTD.
2166 Oak Bay Ave

VICTORIA
REALTY LTD.
3110 Douglas Street

HIGH QUADRA
ON A QUIET STREET

Here is [illegible] Spacious living room with fireplace, two twin bedrooms, large closets. Bright dinette kitchen, vanity bath. Hot water heat. Basement garage. Taxes are $150. This home is tastefully decorated inside [illegible] $11,450
Call Edw. C. Clark 4-8535 or [illegible]

FERNWOOD

Luxury 5-room bungalow with 2-room legal basement suite, never vacant. Bright living room with fireplace. Two twin-size bedrooms. Tastefully decorated. Dinette kitchen. Auto oil heating. Fenced lawns and gardens. Near schools and shops. Owner will give good [illegible] $11,650
Call Edw. C. Clark 4-8535 or [illegible]

OAK BAY

Older [illegible] 5 rooms, full basement, but oil heating. Duroid roof. Very neat and well planned. Close to Safeway store. Low down payment. Full price $7650
Call Edw. C. Clark 4-8535 or 3-9165 (eves.)

NHA — TREES

If you love trees you will want to see this superior NHA home with [illegible] $17,850
[illegible] Greenbank [illegible]

FRASER
BISCOE
700 PANDORA AVENUE 3-8842
Drive-in Customer Parking

"VIEW
PROPERTY"
(DESPARD - GONZALES)

A GRACIOUS WELL-CONSTRUCTED BUNGALOW IN IMMACULATE CONDITION IN A SPACIOUS GARDEN SETTING OF TRIM LAWNS BEAUTIFULLY LANDSCAPED WITH A MYRIAD VARIETY OF SHRUBS, EVERGREENS AND ROSES. A USEFUL GREENHOUSE FOR THE GARDENER. HOBBY BLACKTOP DRIVEWAY, CEMENT WALKS. Inside—Approx. 1,300 square feet of well-planned floor area, golden oak floors, hot water heating, Oil-O-Matic. Commanding view of the Olympics and adjoining area. Price $15,500

HURRY HURRY NO. 1

[illegible] Hurry, hurry, it won't last long. Ring K. J. Williams 3-6741 or [illegible] Northwestern Securities Ltd. Victoria

SMALL COTTAGE, NICE GARDEN, high location. Suits couple. Full price $5,300 cash. [illegible] No Sunday calls.

BYRON PRICE
1314 QUADRA STREET

BUILD!
BUILD!
BUILD!

NHA
HOMES
And Look!
Some With
NO DOWN
PAYMENT!

"GORDON
HEAD"

A lot with a 71-foot frontage in a beautiful high location with a panoramic view. You will have to act right away.
Full Price $1150
Jack Felton or Gordon Marshall Phone 5-2458 anytime

Rockland Ave.
Area

In the city of Victoria's finest, most exclusive area. This is part of an old estate—beautifully treed.
Full Price $2500
A. Vizard or B. Shaw 5-2458 anytime

Sherwood Oaks

One unrestricted sea view lot overlooking Cadboro Bay. Because of financial difficulties the former owner has had to give up this lot.
Full Price $2950
Charles Giddy

Esquimalt
Lots

This is something that is nearly non-existent in this fast-growing municipality. We are fortunate to have these.
Priced From $1000
Jack MacKay or D. Cornish
5-2458 anytime

Richardson-
Foul Bay

Just one lot left in this area. If you want to live close to town, schools, bus service—here is an opportunity that won't last.
Full Price $1500
Nelson Krienke (pronounced Krinsky), M. Duff
5-2458 anytime

FREE!
OVER 200 PLANS
AVAILABLE FROM
COMPLETE BUILDING SERVICE!

LANGFORD

[illegible] $5500
[illegible] Felton [illegible]

SEA VIEW

[illegible] picture windows [illegible] large double garage [illegible] this home. Only 2 years old.
Down Payment Only
$5500
Phone Jack Felton 5-2458, Res. 4-2704

$400 CASH
NO GIMMICKS

YES WE CAN BUILD AN NHA 3-BR home, full basement with OIL FURNACE, ON ONE OF OUR LOTS FOR $400 down providing you can pay approx. $175 PM taxes included for a short period. Payments will then drop back to normal. For further information please phone 5-2458 for Doreen Cornish, Jack Felton or Gordon Marshall anytime.

FAIRFIELD
$6250

This is by far the best value in Victoria at this low price. Consists of 3 lge bedrms, 3-pce bath, lge LR, den, lge kitchen with oil range included. This family home is spacious and is newly decorated throughout. Cement base. CW piped HA heat. Only $2,000 or near offer down, $60 a month. You can't go wrong on this. Call 5-2458 for Doreen Cornish. Res. 2-7026.

BARGAIN

Large 3-bedroom family home in very good condition on Oak Bay border. Full basement. Could be rented for at least $85 per mo. Full price $7950
Terms. J. Felton 5-2458. Res. 4-2704

Why Pay Rent?

When you can live in a brand new 3-bedroom Vickery built home for $60.00 a month. NAME YOUR OWN DOWN PAYMENT! Many lots available in all localities. Just give me a call and I'll explain. Jack MacKay, 5-2458. Res. 3-6044.

Ker
&
Stephenson
Ltd.

HIGH QUADRA
$8500

A delightful [illegible] in a [illegible] area [illegible] Mr. [illegible] Mr. [illegible] 3-3411

469 OBED AVE.
EXCLUSIVE

VERY CUTE LITTLE 4-ROOMED BUNGALOW, 2 BEDROOMS
Down Payment $3000
FULL PRICE $9500
Please do not disturb occupants.
L. Wagner 5-3411, J. H. Ford

ARTISTIC LOG CABIN
MT. DOUGLAS AREA

On a sunny wooded hill. [illegible] $8700

Rockland Area
DUPLEX

SIDE-BY-SIDE WITH extra large secluded lot in Rockland area. Full price with terms $14,500
Phone J. H. Ford or L. Wagner 5-3411 anytime

OAK BAY
SEA VIEW

THIS IS A VERY ARTISTIC HOME WITH A MAGNIFICENT SEA VIEW. PLEASING ENTRANCE, LARGE LIVING ROOM, POWDER ROOM, DEN, DINING ROOM, MODERN KITCHEN, OPEN STAIRWAY TO THREE BEDROOMS AND BATHROOMS. [illegible] HOT WATER [illegible] HEAT. REASONABLY PRICED AT $22,000
M. Speed 5-3411 anytime

KER & STEPHENSON
LTD.
(Member Multiple Listing Bureau)
[illegible] GOVERNMENT STREET

CALIFORNIA
RANCHER

Specially designed for comfortable family living plus all modern conveniences this home is so different you will be proud to own it. Some features are:

SUNKEN LIVING ROOM WITH FULL WALL FIREPLACE AND RAISED HEARTH, WALL-SIZE SLIDING GLASS DOORS LEADING ONTO ENCLOSED LANAI

PLANTER-DIVIDED DINING ROOM

BUILT-IN WALL OVEN AND RANGE in kitchen, snack counter [illegible] EXTRA LARGE TV AND PLAY ROOM with TOILET AND BASIN [illegible] the home.

Three large bedrooms, a beautiful bathroom with A FULL WALL OF MIRRORS OVER THE VANITY.

1,260 sq. ft. floor area (less floors) [illegible] heat. Double garage. No basement. Dry wall construction. CHOICE OAK BAY LOCATION [illegible] $21,400

LEACH & SPARKS, [illegible] BLANSHARD STREET

JOHNSTON'S
ESTABLISHED 1901
1300 BROAD STREET 3-2471

GORGE WATERFRONT
EXCLUSIVE

[illegible] $12,000

LAKE FRONTAGE

Lovely 6-roomed home sitting high on lake shore surrounded by park-like grounds and patio. 1.3 acres of good land, gravity flow of water [illegible] 20 mins. into Victoria. Full price with terms $14,000
Contact J. De Man 4-2402

DEEP COVE
EXCLUSIVE

Waterfront, lovely view [illegible] $13,750
M. Edwards. Eves. 4-[illegible]
H. A. HUMBER LTD.
[illegible] View St. - 3-8181

LANSDOWNE SLOPE

Large [illegible] design [illegible] $19,300
Reasonable down payment. Phone [illegible]

BRENTWOOD
PROPERTIES

Two view acres, five-room cottage here. $3,000 down, balance $3,000.
Six-room one floor bungalow with or without acreage. $7,500 down, balance $8,400 at $60 per month.
Seven-room Tudor sea view home, vacant, with or without acreage. Ask for price.
NHA three-bedroom home, 1½ acres, $14,750 terms.
Choice large building lots, near school, $1,000 each.
100 acres, rough, good property, $50 per acre.

BRENTWOOD
PROPERTIES
KEATING 133, 206K, 49T

WATERFRONT

Delightful 6-rm home with full bsmt, extra finished rm and drive-in garage. Offers gracious living with panoramic view of sea and mts. Loaded with extra features. Rarely can we offer such a fine property on terms at $22,500.
Please phone Mr. Haney for details 3-1435, res. 3-2300.
P. R. BROWN & SONS LIMITED
1112 Broad St.

BY OWNER OAK BAY. GOOD value NHA 1-year-old 3-bedroom bungalow. Full basement, drive-in garage. Extras. $1[illegible]. Try your down payment. 3-0154.

150 HOUSES FOR SALE

HEISTERMAN

OPEN HOUSE
WED., 2-4 P.M.
2404 Alpine Cres.
NEAR SOLARIUM

[illegible] $15,900

GORDON HEAD
EXPANSIVE
SEA VIEWS

[illegible] CONTEMPORARY MODERN [illegible] $17,600
C. J. Harrington 3-4161

VISTA HEIGHTS

[illegible] $7950
Mr. Scott 3-4161, eves. 4-0423

Immediate Possession
3 BEDROOMS

Owner has been transferred and the [illegible] garage. [illegible]
Mr. Gadsen 3-4161, eves. [illegible]

HANDYMAN SPECIAL

You won't believe [illegible] OLD HOUSE [illegible] has a BRAND NEW OIL heat package [illegible] and the acre of land which could be subdivided and is [illegible] Asking price $8550
$1,000 down. Immediate occupancy.
C. J. Harrington 3-4161, eves. [illegible]

HEISTERMAN & COMPANY
(Established 1885)
1121 Blanshard Street 3-4161

HICKS
REALTY LTD.
1710 Douglas Street 3-8104
Opp. Hudson's Bay Store

SOUTH OAK BAY
New 3-Bed. Bung.

Just completed on a quiet secluded street. 1,310 sq. ft. of spacious comfort. LR with modern fireplace [illegible] $12,950
Fred Campbell 3-8104 anytime

CARNARVAN
AREA

[illegible] $10,950
Phone 3-8104 Anytime

LAKE HILL

Good district, close to bus [illegible] kitchen, dining [illegible] $9975
[illegible] 3-8104 Anytime

CITY

[illegible] An ideal home for retired couple [illegible] $7500
Mr. [illegible] 3-8104 Anytime

HAYNES

A neat frame home of two bedrooms, entrance hall, living room with fireplace, dining [illegible] three-piece bathroom, pantry, full [illegible] $6500

Near [illegible] Lake on the Sooke Rd. [illegible] Priced to sell at $3,500 cash [illegible] $7500
Please ask for W. James 3-8803 evenings
Arthur E. Haynes Ltd. 730 Fort St. 3-[illegible]

Waterfront

Well here it is, a beautiful waterfront residence on a ½ acre of secluded gardens with lawns down to the sea. 4 bedrooms, 2 bathrooms, gracious living room, charming dining room, modern kitchen and full basement with Oil-O-Matic heating. Only 25 minutes from town. This is an exceptional buy at only $18,500
Clear title
Peter Brown, 4-8022, 4-8867

THE CITY
BROKERAGE
1012 Blanshard 4-8022 4-8868

"Navy Personnel"
ESQUIMALT

Here I offer you for the first time this immaculate—I mean immaculate—3-bedroom home. There is through hall, a large living room with fireplace and adjoining family-size dining room, both with hardwood floors. The lot is large and nicely landscaped. To see this exceptionally fine home call M. N. SMITH anytime 3-2466. Northwestern Securities of Victoria Ltd. 3-6741

OAK BAY

New 5 rooms near St. Patrick and Transit Rd. Just completed stucco, 2 bedrooms, oak floors, tile sink, Frigidaire range, wired, oil heat, [illegible] insulated, tiled throughout. Full basement, garage. Grounds clean. Terms. Price $12,950
OWNER, 3-3017

LANGFORD — 2-BEDROOM HOUSE $[illegible]. $[illegible] down or will rent. Phone [illegible]

3 BEDROOM STUCCO, QUADRA area, price $[illegible], half cash. Phone 4-0019. No agents.

SMALL COTTAGE 6½ MILES OUT, new highway, $[illegible]. 3-[illegible]

150 HOUSES FOR SALE

F. N. Cabeldu

1313 Broad Street 2-7174
(Member Multiple Listing Bureau)

REAL DANDY FAMILY HOME

$7350

MT. DOUGLAS AREA
6 ROOMS — 1 ACRE
$18,500

Lovely grounds ... greenhouse.

HUNTERS' LODGE
$3150

SEA VIEW
Beautifully situated about 8 miles ... well-designed bathroom ... garage. Property $18,500
Call Mr Renkin ...

SEA VIEW
$22,750

LAKE HILL
LOVE AT FIRST SIGHT
... walls in bathroom ... from dining area to covered ... automatic oil heat ... fireplace in spacious living ... $16,800

FINANCIAL SURVEY LTD.

OAK BAY
EXCLUSIVE LISTING
De luxe 6-rm stucco rancher with ... $16,800
R. W. Anderson ...

BEAT THIS
$10,800

IN THE CITY WITH A VIEW
$10,800
R. de Montigny, 4-9300, res 5-1427

4 BEDRMS
NEAR BEACON HILL
Cab kitchen, full basement, quiet street, a good family home at an excellent price.
Full price $7100
R. de Montigny 4-9300; Res. 5-1427

JUBILEE AREA
$1,500 CASH
Warm comfortable clean ... $5500
M. E. Braithwaite ...

NEWSTEAD REALTY LTD
766 Fort 3-8117

RETIRED
SEE THIS COSY CLEAN ... BEDRM HOME 3 YEARS OLD ... CONVENIENCES
FULL PRICE $8950
TED KERGIN 3-8117 EVES 4-1582

SEMI SECLUSION
$11,000

3-BEDROOM NHA
$13,500
W. H. McMahon 3-8117

SEE SHIPS SAIL BY CHARMING TUDOR
Ted Kergin 3-8117

QUALITY
$7,900—Attractive stucco, three rooms, well built. Must be seen. $1,200 down, $60 per month.
$12,950 Modern five room home, basement, oil heat, double garage. Terms.
$22,000 Four-suite apartment, full occupancy. Ideal location. $12,000 will handle.

CANADA TRUST

BUY DIRECT AND SAVE 1800 MIDGARD
4½ ROOMS OF IMMACULATE LIVING IN THIS NEW DE LUXE STUCCO HOME PERFECT IN EVERY DETAIL REQUIRING THE MINIMUM OF WORK AND CARE. FEATURING OIL HEAT, FP, SLATE HEARTH, ELECTRIC WATER HEATER, OAK FLOORS ... CABINETS, LARGE UTILITY RM WIRED FOR RANGE.

SNOW WHITE
$7950
Terms of course. Telephone ... Northwestern Securities of Victoria.

BY OWNER, 4-BEDROOM HOME. Automatic oil hot water heat. Extra large lot. Good location, suitable for guest house or duplex. 3-6160.

150 HOUSES FOR SALE

Frank A. Martin Agencies Ltd.
3116 Blanshard St.

New Home
Desirable Location
$12,000
Please call Mr. Moore 2-3646, office 5-8704

High Quadra
Immediate Condition ... $9750
Please call Mr. Moore 2-3646, office 5-8704

Thinking of Building a New Home Under NHA? We Can Assist You!
YOUR LOT MAY BE ALL THE DOWN PAYMENT YOU NEED!

1. WE HAVE NUMEROUS PLANS ...
2. WE HAVE BUILDERS WHO DO TOP QUALITY WORKMANSHIP.
3. WE GIVE YOU A FIRM PRICE ON YOUR HOME COMPLETELY READY TO MOVE INTO. THERE ARE ABSOLUTELY NO ADDITIONAL CHARGES. YOU KNOW BEFOREHAND EXACTLY WHAT YOU WILL HAVE TO SPEND. BE IT ONE OF YOUR OWN DESIGN OR ONE OF OURS.
4. WE ARRANGE THE FINANCING OF YOUR HOUSE UNDER NHA.
5. WE GIVE YOU A FULL REPORT ... WHILE YOUR HOME IS UNDER CONSTRUCTION.
6. WE HAVE MANY LOVELY NHA HOME SITES FOR YOU TO CHOOSE FROM.

... Call Len Wardle 7-3168 or Lou Moillet 5-3620 or office 5-8704

$2000 Cash Will Handle!
Immediate Occupancy
... To view call 4-2801 D. Dowsley, or office, 5-8704

Only $10,750 Must Be Sold
... Call J. Mann 5-3857 for details and viewing, or office 5-8704

LEGAL SUITE
5-Yr.-old Stucco Home as Good as New
With semi-furnished suite rented ... Asking only $14,500 ... To view this perfect investment call J. Mann, 5-3857, or office, 5-8704

SUPERB SEA VIEW
You will be delighted with the ... style, quality and value ... $15,900

DICKIE & CO.
REALTY & INSURANCE
3-4312, 5-4334

MT. DOUGLAS
ONLY $1,500 DOWN
... STUCCO ... $12,750

REST FROM TOIL
... Asking price $8950
Call 3-4312, res. 4-9531

CENTENNIAL PARK
JULY 25th 19 FOR SALE
SEPT. 20th 15 SOLD
4 ONLY LEFT
PHONE TODAY FOR INFORMATION ... HOWARD BLAKE ... MONEY & JOHNSTONE REAL ESTATE, 2344 DOUGLAS ST.

BY OWNER 3-BEDROOM RANCH type home ...

6-ROOM STUCCO BUNGALOW NEAR Gorge Park. Through hall oil hot water heating. Phone owner ...

ABERNATHY

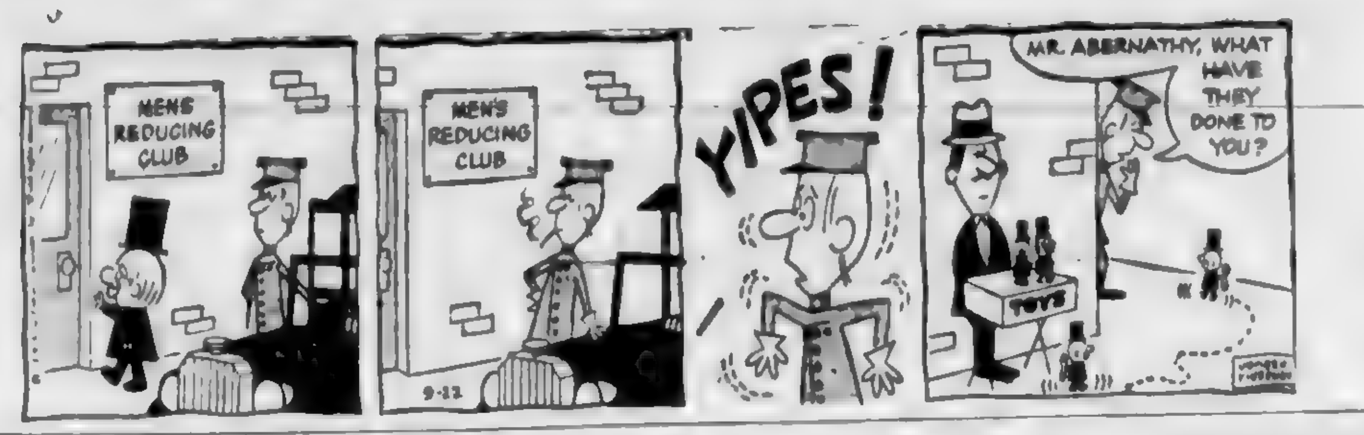

150 HOUSES FOR SALE

HARRY FOSTER LTD.
Opposite the Bay
1713 DOUGLAS STREET 2-2101

ROCKLAND
Split Level
... $17,950
Please call Pat Delaney, 2-2101 eves 2-8956

TUDOR SEA VIEW
C. Vining 2-2101, res. 9-3786

$1750 DOWN!
NHA 5 Rooms
Oil-O-Matic
$10,800

DRIVE BY
"586 Kenneth" "585 Agnes"
$10,700
Full details from Herb Hodgson 2-2101

IF
You have been ... for a bungalow on a treed street in a good location ON SEWER

IF
You must have at least 3 BEDROOMS and a large living and dining room and

IF
... OIL-O-MATIC heating ...

Don't fail to call ART YELLS for appointment to view this one—office 2-2101.

LANGFORD
$6950
A lovely little ranch house for sale! ... phone C. Vining 9-3786; L. Wright, 7-1650 office, 2-2101.

VALUE PLUS!!
3 BEDROOMS
2-ROOM SUITE
$9650—In face of today's costs this is unbelievable value. Living room has fireplace, 3 bedrooms very large, cabinet kitchen and 3-pce bath, full basement with a nice 2-room suite and drive in garage; stucco and only 15 years old.

$2000 DOWN
($65 Per Month)

ESQUIMALT
$5700 ...

THE ROYAL TRUST CO.

Own Your Own Suite
Located in one of Victoria's most modern apartment blocks situated in Oak Bay close to the water, shops and transportation. The owners are leaving Victoria and wish to sell this very charming apartment with a view of the Bay. ... dining area and Youngstown cabinet kitchen complete with electric range and refrigerator in matching colors. Two bright bedrooms with large double closets, 4 pce tiled bathroom with colored fixtures. Abundant storage cupboards. The building has an automatic passenger elevator, fully equipped laundry and other modern conveniences to provide the maximum of comfort and convenience ...
Price $19,000
A. E. Coles
THE ROYAL TRUST COMPANY
1205 Government Street, 3-4136
Evenings 2-6163.

NEW — $11,300
THREE BEDROOMS
FULL BASEMENT
OIL HEAT
HARDWOOD FLOORS
CARPORT
The children need only walk two blocks to ... Lake Hill School ...
BRUCE COOKE CONSTRUCTION
Office 3-6077

LANSDOWNE PARK
... bungalow now nearing completion in this exclusive area. Large NHA mortgage. No agents, please. Phone 4-4730.

TWO BEDROOMS, STUCCO, GARAGE ... A bargain price ... Half cash.

150 HOUSES FOR SALE

PEMBERTON HOLMES, Ltd.
ESTABLISHED 1887
1002 GOVERNMENT ST. 4-8124

OAK BAY SPECIAL
2368 Rosario Street
... IMMEDIATE POSSESSION
Full price only $9650
W. Woodley, 4-8124 Eves 4-2816

THIS HOME MERITS SPECIAL ATTENTION
Athlone Drive Area
... OWNERS LEAVING CANADA PRICED CONSERVATIVELY THEREFORE AT ONLY $16,800
For appointment to view please phone 4-8124 Mr. Simpson.
Exclusive Listing

UPLANDS
Seafrontage
10 ROOMS
4 BEDROOMS
3 BATHROOMS
This is a perfect oil hot water heated home in the pink of condition with magnificent garden. ... appointment to view by phoning Mr. Hepburn, 4-8124. Evenings, 2-7020.

IN UNIVERSITY AREA ON A BLIND STREET
A MOST ATTRACTIVE HOME OF SEVEN ROOMS ON ONE FLOOR
... $18,900
Doreen Kirkpatrick 4-8124

BEAUTIFUL UPLANDS HOME
Parklike Seclusion
... Terms available ... Mrs. Shirley, 4-8124

CLOSE IN
... Full price $8950
Jack Brown 4-4976

FRASER BISCOE
730 PANDORA AVENUE 3-8643
Drive-In Customer Parking

HIGH QUADRA
COSY COTTAGE
3357 LINWOOD AVE.
Close to trans. two bedrooms, perfect condition ... few steps, large lot.
Terms $8500
Phone D. Peaker, 3-8643 or 7-1316.

SEA VIEW
Watch the ships from this attractive new two-bedroom no-basement home ... $9500

NEW 3 BEDRMS
... $16,500
G. Munro, Eves 7-8529

FAIRFIELD REALTY
215 COOK ST.

JAMES BAY
4 BEDROOMS
... $7950
Very easy terms
Call Len Leff ...

SNAP
Two-bedroom stucco bungalow, spacious living room, small dining area, bright electric kitchen, full basement, Oil-O-Matic heat. Separate garage ... Ideal for retired couple or small family. On terms at full price $10,500
Fairfield Realty 215 Cook Street.

$1,200 DOWN - 3 BEDROOMS MODERN bungalow ... Western Homes Ltd 2-2157 ...

FIVE-ROOM STUCCO HOUSE, 3 bedrooms, large living room, hardwood floors, Oil-O-Matic, no basement. Colwood district.

OAK BAY NEW 3-BEDROOM home. No agents. 4-7770.

150 HOUSES FOR SALE

BOORMAN'S

EXCLUSIVE
728 KINGS RD.
$6600
A well situated bungalow within walking distance of the city and in an area which has future commercial potential. ... FIVE spacious rooms ... basement and OIL HOT WATER HEATING. An excellent home or rental which will show high return. For quick sale, full price only $6600
T. Smith eves. 4-7325

LAKE FRONTAGE
$2000 DOWN
Here is a pretty little home built 4 years ago ... amongst native trees on the lake front with a lovely sandy beach. LR and DR approx. 22x16 with large open fireplace ... HAP furnace ... Price $6850
R. F. Harris, eves 7-2008
EXCLUSIVE

HAULTAIN AREA
$1500 DOWN
... $8450
J. S. Boorman eves 2-5036

DUPLEX — FURNISHED
2817 ROSEBERRY
... A sound investment at price of $10,500
L. C. McDonald, eves 2-1843

EXCLUSIVE
OAK BAY SPECIAL REAL VALUE
This is an exceptionally attractive semi-bungalow in immaculate condition. Through hall plan with large living room, fireplace and ... dining room ... kitchen, two full size bedrooms and extra big Pembroke bathroom with tiled floor. A concealed stairway to finished bedroom and unfinished space on full basement. Not new but certainly ... This is a must to see. A low down payment will be considered. Full price, easy terms $12,600
Stan Cornish eves 3-3878

OAK BAY NORTH
SANDOWNE ROAD
DE LUXE 3-BEDROOM
Just under 1,500 sq. ft. of gracious living in this modern brick and siding rancher.
MAIN FLOOR
Living room with Dutch fireplace. Family-size dining room ... Bright cabinet kitchen with nook. Utility room with tubs and Bendix plumbing. Three bedrooms. Large 4-pce tiled bath with vanity.
BASEMENT
Open stairway to ... panelled rumpus room with fireplace. Tiled sewing room or den. Two piece bath. Double carport. Corner lot completely landscaped ... mortgage of $8,300 ...
Full price $19,500
Alan Mutch, eves. 7-4363.

BOORMAN INVESTMENT CO., LTD.
2-7136 611 FORT ST

WESTERN
HOMES LTD
611 YATES STREET

READ THIS
7-year-old stucco bungalow in very nice condition throughout. ... cabinet kitchen, 2 bedrooms ... Pembroke bath ... Very good value with terms ... $8650
Norman Thornber or Stan Evans 2-2157 ...

BUILD NHA NO DOWN PAYMENT
Houses priced from $9,000. For full details call E. J. Butler, 2-2157 Eves 5-4163

LOW DOWN PAYMENT SPECIALS
(1) BALMORAL AVE—8 rooms ... FULL PRICE $5,950 ONLY $700 DOWN
(2) FOUL BAY RD—6-room Oak Bay bungalow features beautiful yard and 3 bedrooms. Net taxes only $40. FULL PRICE $7,950 ONLY $950 DOWN.
(3) CALEDONIA AVE—11-year-old 3-bedroom bungalow. Lovely ... needs decorating. No basement but exceptional value. FULL PRICE $6,950, ONLY $1,000 DOWN
Call your "BARGAIN HUNTER" BILL HODGSON ... Northwestern Securities of Victoria Ltd

SACRIFICE SALE
I'm a friendly little home on Reynolds Rd. I'm really lonely and want folks and pets. In return I offer a warm welcome to a home conveniently located for bus and shops. My morale is low because I need some redecoration ... I have 4 rooms and sunroom. Full basement and a new furnace. However my owner has reduced me ... Please call my agent ... Northwestern Securities of Victoria Ltd 611 Yates St.

COUNTRY COTTAGE
... cottage of four rooms with basement and separate garage. There are five trees with fruit and shade $5400
Please ask for Henry Hope.
JOHN GREENWOOD 1302 Broad Street

DOWN PAYMENT SLASHED ... rooms stucco, drive-in garage ... garden and fenced ...

150 HOUSES FOR SALE

RANDALL'S LIMITED

GORDON HEAD
Waterfront
Amongst gardens shrubs fruit and flowers this lovely six-room home has outgrown an executive family. Three nice bedrooms, full-size basement, family dining room, unsurpassed view of water, islands and Mt. Baker. Asking price with approx. 2 acres $28,000
Will take a smaller city home as part payment
Mr. Randall, eves. 2-5447

CITY FAIRFIELD
$3500 DOWN
Smart bungalow nicer than new. Beautifully landscaped. Living room ... large kitchen with dining area, two large bedrooms, Pembroke bath, full basement, oil heat, drive-in garage, clear title. Spick and span throughout. Close to bus and city stores.
Price $13,200

OAK BAY
$16,900
With modest down payment ... 3 bedrooms, smart cabinet kitchen ... dining room ... vanity bathroom ... full basement, oil heat ... garage, nicely fenced. Clear title. Reduced price $16,900
On two above please call Mr. Davis, eves 4-5874

CITY MODERN BUNGALOW
A really lovely stucco bungalow. Large living room, fireplace, two twin-size bedrooms, thru hall, Pembroke bathroom, cab elec kitchen with nook, extra bedroom in basement, pkg oil heat, sep garage. Full price with good terms..... $11,750

JUBILEE
Cedar shake bungalow built 6 years. Living room, two bedrooms, Pembroke bathroom, cab elec kitchen with auto range, utility room, pkg oil heat. Full price $7000 with $1,500 down
On two above please call Mr. Sudbury eves 9-1906.

SOMETHING SPECIAL VACANT NOW
A very lovely 5-room home Lansdowne slope, vacant now. Three nice bedrooms, hardwood floors, oil heat. Terms on this home could be the answer to your housing problem. Price $17,950

OAK BAY—Cottage, 4 rooms and basement. Full price. Terms $5250
This is a good rental proposition.
GEORGE RANDALL LIMITED
1308 Douglas St.

STEWART CLARK & CO.
606 Broughton St.

OAK BAY
3 BEDROOMS
5 years old and in new condition, neat, fenced garden, quiet no-through street of comparable homes, through hall plan, large LR, arched to DR, smart electric kitchen and nook, plumbed for automatic washer and dryer, oak floors throughout. Full bsmt, package unit oil heating, attached garage. Terms and early possession $16,850

SEE 1344 LANG
LOW DOWN PAYMENT
... $8500
Exclusive

SEE 958 OLIVER
Attractive 2-bedroom home ... $14,850
Exclusive

OPEN NEXT WEDNESDAY

GORDON HEAD
4121 SAN ARDO
A 3-bedroom ranch type ... lawns and rockeries surround this lovely 9-year-old. NHA mortgage ... $14,500
WE SERVE THE PENINSULA
For Country Homes and Properties
Please call
Mrs. North — Sidney 621 Y

HOLLICK
REALTY (1958) LTD
CLARKE - WALLACE

OAK BAY SOUTH
A substantial family home near stores and schools. Good size living room with FP, through hall, spacious dining room, kitchen, lots of cupboards, bathroom and 1 bedroom on first floor, open stairway to 2 bedrooms on second floor. Oak floors throughout. Full basement, oil heat. Drive-in garage. Large lot with fruit trees. Low taxes. Hurry, hurry for this one ... Price with terms $11,950
Mr. Clarke ...

BRAND NEW
This new bungalow has L-shaped living room with FP, cabinet kitchen wired for range, 2 bedrooms, oak floors, oil heat, full basement, drive-in garage, large lot. Close to school and bus. Price $10,300
Immediate Possession
Mr. Clarke ...

CORDOVA BAY
Stucco bungalow with 2 bedrooms, living room, dining room, large kitchen ... Ideal home for small family or retired couple. Low taxes. Good garden area. Price $6850
Mr. Worsley ...

BY OWNER — MODERN RANCHER with glorious view on Georgia Straits. 3 bedrooms, full basement, double garage, landscaped and fenced, large covered sundeck, 1 year old. This is a beautifully designed house with only the best in materials and workmanship. Quality features too numerous to list here. Full price $16,750, good mortgage.

11-ROOM HOME, SUITABLE FOR conversion.

150 HOUSES FOR SALE

HAGAR'S

UPLANDS SLOPE
Situated in this well-established area of fine homes ... Full price $16,800
A. E. Powell ...

UPLANDS
... A. MacPherson ...

HIGH AND HEALTHY
... $13,900
A. MacPherson ...

630 ESQUIMALT RD.
COMMERCIAL PROPERTY ZONED FOR LIGHT INDUSTRY
RAILWAY TRACKAGE
½-acre lot with older type 7-room house, 107-ft. frontage on Esquimalt Road $10,500
Call me to view. J. M. Tait ...

LOOK
NO STEPS
EXCLUSIVE
NEAR SHOPS, BUS
See this clean, tidy 4-room bungalow with nice garden and young fruit trees ... minimum maintenance ... $6950
TERMS
J. M. Tait ...
Hagar & Swayne Ltd 611 Yates St.

CAPITAL CITY REALTY
816 CORMORANT

RURAL RETREAT
2½ ACRES
Enjoy peace in the country ... $13,900
Clarence Goode ... evenings

CLOSE IN
MODERN BUNGALOW
... $9950
Ken Walters, 5-7830 evenings

$2500 DOWN
... $11,500
Dick Oxner 3-0334 evenings

SWINERTON'S
(Established 1886)
620 Broughton St.

$2000 DOWN
NHA NHA
UNIVERSITY AREA
Just commenced spacious 3-bedrm home. Full bsmt, oil heat. MANY EXTRA FEATURES. Near schools, bus and stores, on sewer. Plans and specifications available. Repayment $74 mo plus taxes.
Full price $13,500
Mr. Holland ...

4-PLEX
CLOSE IN
... $19,000
Mr. R. Cox ...

LOW DOWN PAYMENTS
Mr. Wright ...

JAMES BAY
This excellent little home is in a GOOD LOCATION on a quiet no-through street close to the sea ... $8450
... R. CARTWRIGHT ... Northwestern Securities of Victoria Ltd

"FAMILY HOME"
5-room family home near Jubilee Hospital. Very nice lot with fruit trees. Spotless condition ... Please call MRS JOHNSTON ... Northwestern Securities of Victoria Ltd

4-ROOM HOUSE ESQUIMALT near Naden, with stove and heater. No agents. Victoria Press ...

150 HOUSES FOR SALE

KING REALTY

WEEKEND PAINTER
Save money by buying this ... home and have fun ... $10,150
$1,500 DOWN AND MO PAYTS AS RENT
To view contact Alex Donaldson

RETIRING?
... ment houses your car and automatic oil furnace leaving space for an extra room if required ... $13,200

NOT A BOX
... $18,000

IF YOU WANT STYLE AND A NEW HOME WITH
$1500 DOWN & $60 Mo
... Full price $7500
Please call George Dickason, eves 7-0440

UNIQUE
... $15,500

CASH TALKS
OR EASY TERMS!
... $14,950

OPEN TO OFFER
... $9280

ESQUIMALT PARKLANDS
3-BEDROOM NHA ... only $2,500 DOWN, full basement, auto oil hot water panel heating. Phone now for complete details. MUST BE SOLD. Contact ...
Byron Price—1316 Quadra

GOOD OLDER FAMILY HOME IN area of new homes. Five rooms, 3-place bathroom. Part basement ...

150 HOUSES FOR SALE

C. N. Montague
CO. LTD.
Blanshard at Fort

SUBURBAN HOME
... $14,600

MOST DESIRABLE APARTMENTS
Showing excellent return — suites Rockland Ave district. Walking distance. Retired long-term tenants. A solid well-built building. Oil-O-Matic ... $36,000
... Exclusive listing

2½ ACRES
... $27,000

LOW DOWN PAYMENT
7 ARABLE ACRES
5-room bungalow NEAR SEA ... $12,500
John E. Hutcheson ...

$1000 DOWN
... Near COLWOOD GOLF ... $7950
John E. Hutcheson ...

JUBILEE 3 BEDRMS
OWNER TRANSFERRED. Good ... $7500
Mrs. Preston ...

SAANICH REALTY
Quadra

High Quadra ... 3 bedrm ... basement ... garage ... $9250

Lake Hill—Brand new 3-bedroom stucco bung, FP, elec kitchen ... $12,500
Some terms
Mr Ditchburn ...

4-BEDRM HOME MUST SELL this weekend. Open for any reasonable offer.

TWO-BEDROOM BUNGALOW, OIL ... basement, extra lot, furnished or unfurnished.

Rita Del Mar's

Daily Astrology

SUNDAY, SEPT. 21

Today's Quotation: "So long as we are full of self we are shocked at the faults of others."—Fenelon.

Sunday for Everyone: Make the most of the day's harmonious influences for adding to your ability to be a good friend and to attract friends. Be active particularly with loved ones and those who share your social activities.

Look for Your Birthdate and Birthsign Below.

March 21 to April 19 (Aries)—Expand confidence and optimism today; put credit, reputation on a higher plane.

April 20 to May 20 (Taurus)—Share a joyous weekend with those you cherish. Display your finest qualities.

May 21 to June 20 (Gemini)—Mend or restore your stock of useful goods. Attend to accounts and assets.

June 21 to July 22 (Cancer)—The day points to progress via joint activities, cooperation, revisions, contacts.

July 23 to Aug. 22 (Leo)—Entertain brighter hopes for advancement through adjustments, meetings or new steps.

Aug. 23 to Sept. 22 (Virgo)—Be quick to note chances for getting on better terms with loved ones; have fun, exert talents.

Sept. 23 to Oct. 22 (Libra)—Let your progress center around home, office and hearth. Play host; enjoy family ties.

Oct. 23 to Nov. 21 (Scorpio)—Get a new slant on things. Stimulate community affairs; visit; circulate; write.

Nov. 22 to Dec. 21 (Sagittarius)—Look upon funds or possessions as a source of opportunity. Join the quest for pleasure.

Dec. 22 to Jan. 19 (Capricorn)—Turn the light of your charm on others. Make a round of personal calls; circulate freely.

Jan. 20 to Feb. 18 (Aquarius)—Spare some time for rest or seclusion to shed light on problems. Cover territory by means of parleys.

Feb. 19 to March 20 (Pisces)—Get in touch with some chums, the welcome mat will be out. Promote hopes, wishes.

Planning Ahead—Good for entertainment, sociability, etc.: September 21, 27, 29, 30. Evening of October 2.

MONDAY, SEPTEMBER 22

Today's Quotation: "He who injured you was either stronger or weaker. If he was weaker, spare him. If he was stronger, spare yourself."—Seneca.

Monday for Everyone: Take care of details conscientiously. Morning is a good time for promoting personal matters and contacts; effect savings. Later, recheck plans, decisions; don't take undue chances.

Look for Your Birthdate and Birthsign Below

March 21 to April 19 (Aries)—Morning: be friendly; mingle freely; forward some hope or wish. Afternoon: maintain harmonious relationships.

April 20 to May 20 (Taurus)—Morning: promote ambitions, career; buy or sell; exert diplomacy. Afternoon: be conscientious, dutiful.

May 21 to June 20 (Gemini)—Morning: organize plans, exert personality. Afternoon: limit spending, be courteous.

June 21 to July 22 (Cancer)—Utilize present assets to advantage. Afternoon: recheck judgment; protect assets.

July 23 to Aug. 22 (Leo)—Morning: benefit from cooperation, other people's views. Afternoon: conserve; don't overdo.

Aug. 23 to Sept. 22 (Virgo)—Morning: prompt practical matters, purchases, career interests. Afternoon: be diplomatic, finish things.

Sept. 23 to Oct. 22 (Libra)—Morning: promote talents, projects, plans. Afternoon: be dutiful; exert careful judgment.

Oct. 23 to Nov. 21 (Scorpio)—Morning: stabilize basic matters; benefit through others. Later: be economical, careful.

Nov. 22 to Dec. 21 (Sagittarius)—Morning: keep busy, gain cooperation, write, confer. Later: exert tact; be punctual.

Dec. 22 to Jan. 19 (Capricorn)—Morning: forward practical financial career matters. Afternoon: skip changes; avoid waste.

Jan. 20 to Feb. 18 (Aquarius)—Morning: your judgment, personality, is favored. Later: be dutiful; take no chances.

Feb. 19 to March 20 (Pisces)—Seek information; solve problems; complete tasks. Afternoon: skip risks; attend to duty.

Planning Ahead—Good for entertainment, sociability, etc.: Sept. 27, 29, 30; evening of Oct. 3, daytime of Oct. 3, 6, 8.

(Released by Consolidated News Features, Inc.)

150 HOUSES FOR SALE

P. R. BROWN
& Sons Ltd. — Est. 1900
1112 Broad Street Phone 5-3435

NORTH DOUGLAS $3000 DOWN
The owners of this immaculate bung are very anxious to sell. It has nice LR, DR, 2 good-sized bedrms, 4-pc bath, cab kit with utility room adjoining. Bsmt, hot-air heat and drive-in garage. Nicely landscaped, early possession. FULL PRICE $9950
Please call A. M. Millar, 5-3435; Eves., 7-1027

MONEY MAKER
comprising 3-rm bachelor or in-law, self-contained, bsmt suite plus 4-rm suite on main; oil range included. Immediate possession. A bargain on easy terms at FULL PRICE $9150
Phone Mr. G. Haney, 5-3435; res., 2-2386

DUPLEX $2000 DOWN
Two self-contained suites, a few blocks from city centre; each has sep bsmts and furnaces. Gross rev. $1,344 annually with minimum expense. A real opportunity for the investor at the low price of $8650
Phone Mr. G. Haney, 5-3435; res., 2-2386

$2000 DOWN 5 RMS BSMT
Older-type home in excellent condition, easily-cared-for lot, low taxes, 5% mtge, HA furnace. Ideal property for the retired couple. Early possession. Phone G. Haney, 5-3435, res. 2-2386.

JUBILEE
Two-bedrm stucco bung situated close to all services. A little beauty for the retired couple. Immediate possession. Payments are $31 per month including taxes. FULL PRICE $6750
Phone Mr. Haney, 2-2386 or Mr. Hills, 2-6918. Office 5-3435.

TERRIFIC BUY! UP AND DOWN DUPLEX
A good revenue buy situated in convenient part of city, close to all services; monthly income $160; 2 3-rm suites and 2 bed-sitting rooms. Sit back and take it easy while this investment makes you money. FULL PRICE $8000
For further particulars regarding down payment and terms, please call Archie Marion, 5-3435; res., 2-0697.

YOUR OWN SHANGRI-LA!
In this beautiful bungalow situated in the ever popular Fairfield district. Consists of a fully modern elec kitchen, with elec HW, spacious LR with fireplace, 2 bedrms, full-sized basement with clean convenient Oil-O-Matic heating. Well landscaped grounds in quiet residential area. Your dream home at only $11,500 With $3,500 down.
Phone Archie Marion, 5-3435; Res. 2-0697

MARIGOLD
Clean, compact, 2-bedroom home on quiet street, close to bus and schools; full concrete basement with new Oil-O-Matic furnace. Taxes $79. Lot 60x130. $2500 Down will handle.
To view, call Mr. Clements, 5-3435; eves., 4-3457

BURNSIDE City Boundary
Fully insulated 2 bedrm bungalow. Separate garage with blacktopped driveway. Lge elec cab kit, utility rm with laundry tubs. Elec heat, thermostat in each rm. Total bill approximately $11 per month. This property offers maximum value in the small-home field. FULL PRICE $5950
Please phone Ross Weber, 5-3435; res. 2-0796.

FAIRFIELD 3 RMS UP—3 DOWN 2 BATHROOMS—UTILITY
Ideal for family, or can duplex easily although older. This home is in spotless condition, exterior all new asbestos shingle in color, decorated throughout, new tile floor in kitchen, oil range and oil heater included. Immediate possession. Reduced for quick sale. $2,500 handles. FULL PRICE $7500 Balance easy.
Call Mr. Houston, 5-3435; res., 5-6476

SNAP $850 DOWN 725 PINE ST.
FIVE RMS — FULL BASEMENT H.A.P. HEATING — TAXES $87. Please see the interior of this home $7600
Phone R. E. Hills, 5-3435; res., 2-6918

1810 NEWTON STREET 4-ROOM BUNGALOW $2000 DOWN $65 PER MO. ONLY $6800
Phone R. E. Hills, 5-3435; res., 2-6918

SNAP 1415 HAULTAIN $1000 DOWN
EXCLUSIVE
Balance payable at only $65 per month. Features very large living room with fireplace, large kitchen wired for range, 2 bedrooms, 3-pce bath; large circulating heater; full basement. New fence around property. Must be sold immediately. Price $7950
Phone R. E. Hills, 5-3435; res., 2-6918

949 ORONO AVE. LANGFORD EXCLUSIVE
$800 down, balance at $50 per month. See this 4-room, older-type home; lovely condition, half basement, H-A piped heating, heavy new electric wiring. Immediate possession. Low taxes. ONLY $6500
Phone R. E. Hills, 5-3435; res., 2-6918

FAIRFIELD SPECIAL
Real value here in this 3 bedroom stucco home in choice Fairfield, only 1 block from Dallas Road. Downstairs has entrance hall, living room and dining room, all with oak floors, and modern mahogany kitchen. Open stairway to 3 nice bedrooms, and Pembroke bathroom. Full basement. Automatic oil hot-water heat. Separate garage, nice garden with fruit and nut trees. This excellent home has all copper piping and new Duroid roof. Immediate occupancy and reasonable terms, all for only $10 900
Bayne & Tudor Agencies Ltd. 2-1121; eves. 4-3884 or 3-6263.

FURNISHED 2 RMS AND BATHRM, close in. Full price $3,950 cash. Rosevear Co., 1115 Langley, 4-6041.

$2,875 DOWN, DUPLEX $6,750. Rosevear Co., 1115 Langley, 4-6041.

150 HOUSES FOR SALE

B.C. LAND
& Investment Agency Ltd
B.C.'s 100th Year—Our 85th Year

UPLANDS BRAND NEW
This large 7-room rancher is situated in a beautiful open location. Thru hall. A fine large liv rm. Guest-size dining room. Paneled den with FP. 3 bedrooms, 2 baths. High full basement. Immediate possession. Price $38,000

OAK BAY
Nearly new 6-room stucco bungalow. 3 bedrooms. Lovely kitchen. Utility room. Full basement. Space for extra bedrm. Oil heat. Pretty location and a fine fully landscaped lot. Asking price $16,900
Call Mr. Bagshawe, 4-4115 anytime

GABLED STUCCO ENGLISH TYPE HAS CHARM
Oak Bay, near the golf links. Very charming 1½-storey home. Good reception hall. Powder rm. Large LR. Large-size DR. Compact kitchen. UPSTAIRS: Master bedrm, 2 closets and dressing room. 2 other bedrms. Basement rec. rm. Oil heat. Separate garage. Nice garden. Lovely location. Price $18,300

ENGLISH STYLE DEFINITE CHARM OAK BAY NEAR SEA
An older home in beautiful condition. New package unit oil heat. 7 rooms. 3 good bedrooms up, 1 large down, rec room and 3-pc bath (shower) in basement. Living rm 24x15—a grand room, dining rm 15x12. Taxes $147. A must see on your list. Terms. Price $15,250
Call Mr. C. R. V. Bagshawe, 4-4115 anytime.

OAK BAY
HIGH LOCATION with seclusion, situated on a well-treed half-acre lot, some sea view. Anyone looking for something quite different should see this mellowed Tudor home. Consists of entrance hall, living room, dining room and den with quaint fireplaces, cabinet kitchen; upstairs has three bedrooms and bathroom; attached garage with large storage space; oil hot-air heat. Price $15,500
Call J. Mackenzie, 4-4115 anytime

3360 WOODBURN A NEW BEAUTY!
North end, 3360 Woodburn; smart new basement home, separate garage. This home features an interesting BRICK and SIDING exterior for that solid, permanent look; entrance hall to gracious living-dining room (outside wall panelled with mahogany); 3 bedrooms; 4-piece bath; convenient U-shaped kitchen, large breakfast nook, laundry room off; full daylight basement with rumpus room 15x30, studded in, fireplace in, plumbing roughed in; also an extra bedroom could be finished if desired. This is an outstanding home and will bear the closest inspection. Price $19,950
Please ask for Mr. W. O. Cameron, 4-4115 anytime

3121 WOODBURN NEW NHA RANCHER
Drive by and see this beautiful new home now under construction! Almost level entrance to attractive slate hall, mahogany panelled large living-dining rooms with picture windows, mahogany panelling on fireplace wall, smart compact kitchen with large nook, utility room off, 3 roomy bedrooms (one is panelled), 4 pce vanity bath with built-in shower doors, master bedroom and 2-pce lavatory en suite. Furnace room, large extra storage room, attached double carport with storage for garden tools. BUY NOW AND SELECT YOUR COLOR SCHEMES, COUNTER TOPS, LINOS etc. Best value at $22,500
Please ask for Mr. W. O. Cameron, 4-4115 anytime

THE ABOVE HOMES ARE EXCLUSIVE LISTINGS with THE B.C. LAND & INVESTMENT AGENCY LTD 922 Government Street 4-4115 Member Real Estate Board of Victoria

DOUGLAS HAWKES
& CO.
817A FORT ST. 4-7128

CITY
3-bedroom home, 8 years old. Living room with fireplace, dining room, modern kitchen, full basement, oil heat. Low down payment! Full Price $10,950

OAK BAY
Older family type home, completely modernized with living room, dining room, up-to-date kitchen, three bedrooms. Low down payment. Full Price $10,950

GORGE
Attractive home comprising living room, separate dining room, cabinet kitchen, 2 bedrooms, oil heat. Low down payment. Full Price $11,700

CITY
New 2 bedroom home, large living room, dining room, modern kitchen. Low down payment. Full Price $13,900

CEDAR HILL
Outstanding buy, 2 bedroom home with living room, dining room, den, modern kitchen. Terms available. Full Price $15,200

FAIRFIELD
Built-level home, new 3 bedrooms, extra large living room, dining room, dream kitchen. Low down payment. Full Price $15,500

For full information on all above listed homes please call MRS. NEWTON at 4-7128 office or 3-8008 res. at any time.

HARD TO PLEASE?
This MODEL EYE-CATCHING MT. VIEW RANCHER HAS EVERYTHING to appeal to the discriminating home seeker, including an attractively decorated 18' LIVING ROOM with open fireplace, shining oak floors, step-saving ELECTRIC CABINET KITCHEN with many extras, 3 BEDROOMS, OIL HEATING, BEAUTIFULLY LANDSCAPED LAWNS and garden. EXCELLENT LOCATION, close to bus, scools and shopping centre. Good terms available. PRICED TO SELL. ONLY $10,995
To view contact Bill Ludlow, 2-7276
TOWN & COUNTRY HOMES LTD 1923 Quadra

UNFINISHED HOUSE
An unusual opportunity for an ambitious party to finish a house in the Wilkinson-Burnside area. The house has a full cement basement, the sidewalls are up and there is plenty of lumber available. The lot is large with plenty of room for an excellent garden. Why pay rent when you can own your own home at bargain prices? Full price, including lot $3300
Contact L. V. Ed Saunders, Northwestern Securities of Victoria Ltd., 631 Yates St., 5-6741 office; 4-9458 house. Sundays-evenings.

$120 INCOME
$1500 down. Be independent, live at home on your own investment, particularly if you are beyond employable age. $120 monthly PLUS your suite. IVAN PATRICK, 5-6741; res. 3-9043. Northwestern Securities Ltd.

3-BEDROOM STUCCO BUNGALOW. Hardwood floors. Pembroke bath, hot-air heat, drive-in garage, double garage at back. Walking distance to town and schools. Low taxes. $7,650. $2,000 down. No agents. 4-2721.

150 HOUSES FOR SALE

TOWN & COUNTRY HOMES LTD.
1923 Quadra St.
"PARKING NO PROBLEM"

HARD TO PLEASE
This MODEL EYE-CATCHING MT. VIEW RANCHER HAS EVERYthing to appeal to the discriminating home seeker including an attractively decorated 18' LIVING ROOM with open fireplace, shining oak floors, step-saving ELECTRIC ... tras, THREE BEDROOMS, OIL HEATING, BEAUTIFULLY LANDSCAPED LAWNS and garden. EXCELLENT LOCATION close to bus, schools and shopping centre. Good terms available. PRICED TO SELL ONLY $10,995
To view contact Bill Ludlow, 2-7276

QUICK POSSESSION 888 BECKWITH
FOUR-room full basement home on lot 114x135. Trees, separate garage. What offers? Cash or terms.
Ken Sturgeon 2-7276 or 7-1380

WALKING DISTANCE $1500 DOWN $1500
6-room, older-type bungalow all in good condition; living room, kitchen and 3 bedrooms, full basement, outside will be painted. Balance at $65 a month. Full price $8000
Contact Harold Ware, eves. 2-1461

2903 CEDAR HILL ROAD
THREE BEDROOMS, living room and kitchen, bathroom, full basement. $4,300 agreement, $80 a month, 6% can be assumed. Owner leaving city, possession Oct. 15. What offers? Exclusive listing. Close to school, bus and shopping centre.
Ken Sturgeon 2-7276 or 7-1380

BFFFT!
Words cannot describe the value here! This new haven for your family is priced well under competition. Two bedrooms, LR with roman tile fireplace, Pembroke bath, dining area, full basement, oil heat, space for rumpus and all on level sewered lot close to schools, bus, stores and beach. THE OWNER BUILDER IS ASKING ONLY $9950 Terms to suit most people. Come on and see it!
PHIL SIMPSON 2-7276 Res. 5-5542

5 BEDROOMS HIGH CITY FULL PRICE $11,900
An older home? Yes, but well built. Large lot, good family type with plenty of space. Five rooms down include den with fireplace, also large dining room, wall to wall carpeted living room, wash room (2-pce) on main floor. Large bathroom with pedestal basin up. Wired for electric range, gas also in. Automatic oil hot water heating. Possibilities for revenue or Guest House. Taxes $168.
H. Forrest 2-7276 or 2-0274
P. Simpson 2-7276 or 5-5542

NEW! NEW! PRICE $9950 $2500 DOWN
FIVE rooms, full basement with roughed-in room. OIL PACKAGE unit. Mt. Tolmie district.
Ken Sturgeon 2-7276 or 7-1380

SEE THIS EXCELLENT BUILDING LOT
Kristal ... Our sign next to 981 McBriar. Asking $1050
Bill Ludlow, 2-7276

GORGE GEM $1650 DOWN $11,900
SPARKLING NEW RANCH-TYPE OIL-O-MATIC STUCCO BUNGALOW. SPACIOUS LR-DR, 2 BRS, CABINET KITCHEN. CALL GEORGE THORNELOE 7-2771.

QUADRA Opportunity! 3176 FIFTH ST.
EXCEPTIONAL VALUE IN THIS BEAUTIFULLY PLANNED FAMILY BUNGALOW. THREE BRS, OIL-O-MATIC. ATTRACTIVE ENTRANCE TO WIDE THRU HALL. SPACIOUS LR. CAB KITCHEN. FRONT DINETTE OVERLOOKING LAWNS and GARDEN. GARAGE. CALL GEORGE THORNELOE 7-2771

DRIVE TO Shelbourne and Thistle Streets
5 NHA-APPROVED LOTS AVAILABLE. WE WILL BUILD YOUR PLAN OR PROVIDE PLANS. COMPLETE HOMES $11,750 to $14,700. DOWN PAYMENTS $1,500 to $2,000. SEWERS. CALL GEORGE THORNELOE 7-2771.

$2225 CASH $9200 THREE BEDROOMS BASEMENT SUITE
MODERN STUCCO FAMILY BUNGALOW ON BUS LINE CLOSE TO SCHOOLS, KIDDIES' PARK AND STORES. LOT 67x144. TAXES $114. GARAGE. CALL GEORGE THORNELOE 7-2771.

ISLAND HOMES
LTD.
2510 Douglas Street 5-7511

Beautiful Little Home
This well-built 5-year-old stucco bungalow is situated in the city on one of the nicest streets with sidewalks, street lights, sewer, etc. All nice rooms throughout. Has elec cab kitchen, FP, etc. Full basement with furnace, laundry, also dr in garage. Very well landscaped. Has plenty of eye appeal and is extremely cosy. Priced to sell $9950 with terms.
To view, call Mr. Clarke or Mr. McDonald, 5-7511, 7-6510, 7-3316.

CORDOVA BAY
Attractive stucco bungalow, 5 rooms, few steps. Ideal for small family or retirement. Living and dining room, 2 bedrooms, bathroom, large electric kitchen and utility, large veranda with nice view. Improved garden lot. Close to water and beach. Price reduced to $6,900. Mr. Wilkins, 3-9413 or 2-4961 eves. Fraser Biscoe, 730 Pandora, 3-8643.

JAMES BAY REVENUE
of $160 per month and no rent! Four suites, three bathrooms. Total price, $7,750. Down payment only $2,000. No agents. 9-4860.

150 HOUSES FOR SALE

BROWN BROS.
AGENCIES LIMITED
1125 BLANSHARD STREET
MEMBER REAL ESTATE BOARD
Member Multiple Listing Bureau

OAK BAY A REAL BARGAIN $14,200
Truly a lovely spacious 5-room bungalow and no steps. Oil hot water heat. Separate garage with workshop. One-third-acre lot, landscaped. Owner leaving town will give early possession and price is below actual value. Mr. Hill, 3-7588; office 5-8771.

WATERFRONT HOLLYWOOD CRESC.
Attractive 6-room stucco bungalow with wonderful ocean view. ... DR 12x12, 2 large bedrooms and sunroom, spare bedroom in full bsmt. Oil heat, sprinkler system in lawns and other extras you will appreciate. Terms can be arranged and full price only $22,500
Mr. Hill 5-8771, Res. 3-7588

GOOD BUY $4950
Here is a 3-room home with basement close to stores and excellent bus service. Ideal for couple or bachelor. Full price $4950
Please ask for Mr. Lawson, eves 2-4807 or 5-8771

THREE BEDROOMS
Would you like to buy a modern, 15-yr-old 3-bedroom bungalow with full cement bsmt, drive-in garage and automatic oil heat, at a price that you can afford? This is the home that your are looking for, situated on a nicely-treed lot. Price with good terms is $9500
Please ask for Mr. Lawson, eves. 2-4807, days 5-8771.

BURNSIDE BARGAIN
Five-year-old 2-bedroom stucco bung. LR with FP, guest-size dining room, cab elec kit. Drive-in garage in basement. Lovely home built by master. Price below value. $2,000 down. Full price $9975
Call Cec Pearce, 5-1621; office 5-8771.

3 NEW HOMES TAKE YOUR CHOICE
1—Two-bedroom, $2,300 down $9800
2—Three-bedroom, 2,900 down $11,700
3—Three-bedroom, $3,000 down $14,000
All these have full basements, automatic oil heat and are good buys. To view call Cec Pearce, Res. 5-1621, office 5-8771.

BRAND NEW 4-ROOM BUNGALOW
Two bedrooms, living room with fireplace, elec cab kit, through hall. Drive-in garage in full basement with automatic oil heat. Extra-large lot 60x132. Immediate possession. This is really a good buy with only $2,500 down and full price of $10,500
John Tisdalle 5-8771 Res. 9-4349

BEAUTIFUL WATERFRONT 440 FT. OF SAANICH INLET
Don't fail to see this lovely property with a 3-bedroom full basement home. Owner will trade on revenue property $12,600
For further particulars call John Tisdalle 5-8771 Res. 9-4349

STUCCO BUNGALOW
Three-bedroom home, only 8 years old in the JUBILEE AREA. This cottage is as cute as a button. It is placed on a fenced, landscaped lot with fishpond in backyard. Spotlessly clean inside and out. The beauty of this house is that the payments are only $51 per mo. inc. prr at 5½%. EXCLUSIVE LISTING. Full price $8750
Please call Jim Hanson, 5-8771; Res. 5-6614.

DOUGLAS HAWKES AND CO.
817A FORT STREET 4-7128

ESQUIMALT (new) 2 bedrooms plus extra room in the basement, oil heat, drive-in garage. Among new homes near Gorge Park. Now nearing completion. $12,950 TERMS ARRANGED

GORGE (new) 4-room bungalow close to bus, stores and school. A nice little no-basement home but with fair-sized rooms. $7,000 WITH TERMS

TILLICUM-HIGHWAY (3 yrs old) 5½-room home with nice-sized rooms including living rm with fireplace, dining rm, big kitchen, 2 bedrooms (1 large), utility porch with laundry tray, electric hot water, wired for range, half basement with furnace and drive-in garage, and the garden is very nice. $9,950 $2,000 DOWN

SHELBOURNE-MORTIMER ST. (1½ yrs old) Yes, after doing a good bit of the garden work the owner due to personal reasons finds he needs a third bedroom, thus you have the opportunity to buy this 2-bedroom, full basement, oil-heated home, nicely finished with two-toned stucco, at just what it cost before all the little extras were added. [illegible] $2,850 DOWN

MARIGOLD (new) 2-bedroom home, oil heat, drive-in garage, full basement, just nearing completion so you could move right in. High location. $10,500 with terms or save $ with CASH

INTERURBAN ROAD Building lot 50x118, complete with plans for $50 to ... 2-bedroom home. See my sign on property just past Orange Road on the left. OWNER WANTS OFFERS ON THIS

SEVERAL N.H.A. HOMES ARE NOW UNDER CONSTRUCTION BY OUR BUILDERS. FOR INFORMATION AS TO PRICE AND LOCATION OF ANY OF THE ABOVE PROPERTIES CALL

LEN THOMAS
4-7128 or Res. 3-5685 and 4-7128

MOVE IN FOR XMAS
New NHA 3 bedrooms, oil heat. $1,850 to $2,275 down payment. $71 plus taxes per month. See today.

ROYAL OAK
11-year-old 5½-room stucco. New condition, one-third acre. Possession in a few days. Terms at the full price $15,750

SOOKE
Three waterfront homes priced from $8,950 to $14,300. Terms arranged.

SIDNEY WAY
On main road to proposed new ferry. 4 room stucco. Large lot. Quick possession. Full price $8025 (About half cash)

ACREAGE
5 acres Fox Bay $2,200. 3.74 acres Viaduct Road $1,650. 50x119 building lot with plans in Saanich on bus line $450.
For any of the above call
Gordon Thomas at 4-7129, res. 4-5116
DOUGLAS HAWKES & CO. FORT STREET

BARGAIN $4000 FULL PRICE
3 bedrooms. Esquimalt (on apartment-zoned lot). No basement, excellent garage. Choice corner property on Admirals Road. Exclusive Listing. L. Hands 3-4117, eves. 2-8960. Leach & Sparks

BUILT ON YOUR LOT. MODERN bungalow. Electric heating, range wire, hot water, colored plumbing, cabinet kitchen, plaster and stucco, tile and oak floors, garage, sidewalks fully insulated. One bedroom $9,232. Two bedrooms [illegible]. Please contact ... Egeland, Sidney, B.C.

150 HOUSES FOR SALE

TAYLOR SPITTAL
821 FORT ST 4-9300
YOUR PROTECTION IS OUR PROFESSION

N. H. A.
Read this thru and prove with $0 down and your lot or with as low as $500 and no lot, we will build you a three-bedroom home, full basement, oil heat and drive-in garage. So why not call us and see for yourself that there are no ... Stephens 4-9755 anytime

GORGE CLOSE TO TOWN
Well built five-room home with 2 bedrooms, dining and living rooms, large kit, full basement, oil heat, sep garage. Property neat and solid. Your down payment probably would handle it. PRICE $9750
Phone S. Stephens 4-9755 anytime

INVESTORS OR OTHERWISE
Look! 4-room home in good rental area, close to Naden on bus line. $1,000 will handle. FULL PRICE $5500
Phone S. Stephens or Roy Green 4-9755

JAMES BAY FULLY FURNISHED DUPLEX
Upper suite rented, owner is leaving the country so you may move in. It has basement and oil heat. Separate entrance and meter. Really a good buy. $11,850
Don't forget, fully furnished. Phone S. Stephens 4-9755 anytime

FOR N.H.A.
INFORMATION ON ABOVE ADS JUST CALL ROY GREEN OR S. STEPHENS, 4-9755 ANYTIME.

SAANICH CLOSE IN
Older 2-bedroom home, living rm with fireplace, dining rm, large cabinet kitchen, close to schools, shops and bus. Full price $5950
Nalos 3-4944, Gilbody 4-1513

DREAM HOME
Beautiful 5-room, 2-yr-old bungalow, thru hall, large L-shaped living-dining room with fireplace, very smart elect kitchen, two good sized bedrooms, rumpus room in bsmt, O-O-M heat, attached garage. The garden is really beautiful, lily pond patio, etc. See this and you'll agree its a real dream home. Low down payment. Full Price $16,800
Call Hal Wright 9-4446, 4-9300

WHITTOME'S
Established 1858

DRIVE BY 240 WILDWOOD
Good FAIRFIELD location. Built like a battleship. Living room, dining room and large den and fireplace. Some redecorating definitely needed, but a good buy for only $2,750 down at the price of $9700
To view call Alec Mosfield 2-4235 anytime

CITY 4-ROOM BUNGALOW
No. 801½. Situated on a quiet street close to all conveniences, neat and clean. Modern oil range included in full price of only $4950
Elmer Bevan 2-4235 anytime. Res. 4-4771.

THE TERMS AND PRICE ARE RIGHT
M.L. 8186. For you on this very smart six room full basement Oil-O-Matic bungalow. All spacious rooms. Sitting high on the hillside with view of surrounding countryside. See this, you haven't seen a clean house until you have seen this home. Try your terms. Price $13,500
Mr. Drew 2-4235, Res. 3-4080.

OAK BAY SOUTH 3 BEDROOMS BRAND NEW LOW TAXES GOOD TERMS
To right party on this brand new six-room full basement Oil-O-Matic bungalow. Very good district, close to sea and schools. Almost 1,200 sq. ft. A real steal at $12,950
Call Mr. Drew 2-4235, Res. 3-4080
J. H. Whittome & Co. Ltd. 1218 Broad Street 2-4235 anytime Member Multiple Listing Bureau

ESQUIMALT WAY 3 BEDROOMS Family Home Low Down Payment Oil Heat Only $9750
Full basement, brand new furnace, lovely large combination LR-DR with fireplace, family kitchen, 3 large bedrooms up. LOTS OF ROOM. This is an older house in good condition. Hardwood floors in main rooms. If you have a large family this is it. Call Mr. MacFarlane, 5-3239 for details and address.

HIGH GORGE 825 Cowper De Luxe Home
This 5-room, lovely bungalow is now on the market at a price to sell. Lge LR with fireplace, hardwood floors, 2 bedrms, full bsmt, oil heat, extra plumbing. Excellent terms at the asking price of only $12,300
Call Mr. Pullan, 5-3234
D. R. MacADAMS REAL ESTATE 1203 Broad Street

$6500 $800 DOWN $800
Over 1,000 sq. ft. 6-room bungalow, no basement, new roof, lot 61x135. Taxes under $100. Payments $65 per month. See 1031 Balmoral. View by appointment only.

$1500 CASH
5-room, shingle siding bungalow. Walking distance to city. Fine garden lot. Low taxes. Full basement. HA furnace. Kitchen, combination dining and living room with fireplace. 2-pc bath and 2 bedrooms. Stairway to large room up. See it and get immediate possession. $8500
Mr. Laing, eves. 4-5086
ALFRED CARMICHAEL & CO. LTD. 1204 Broad St. 4-7311

HIGH QUADRA! OWNER SELLING stucco bungalow, 3 bdrms, full basement, Oil-O-Matic. Rooms all spacious. Lovely garden in evergreens. Ten years old. $12,900. Victoria Press Box 1015.

LET Your home pay for itself. Walking distance to town. Revenue $720 per year. Full price $12,400. See Ted Kergan 2-4117, eves. 4-1302. Howstead Realty Ltd., 700 Fort St.

150 HOUSES FOR SALE

NORTHWESTERN SECURITIES
OF VICTORIA LTD
631 YATES AT BROAD 5-6741

"SEA VIEW HOME" Open For Inspection Sat. Sept. 20, 2-5 and 7-9
Four years of selling Victoria's fine homes is experience that tells me that this home is a bargain as to price and terms and "pure magic" in gracious living comfort. Quiet spaciousness is the key note. When you call to see it on Saturday, Sept. 20, while its open for inspection you will agree that the location is magnificent. ... FIELD RD. For personal inspection appointment call MRS. WELLINGS 5-6741 or Res. 7-2769, or MRS. JOHNSTON 5-6741. Res 2-5658.

"OAK BAY"
Move right into this beautiful 3-bedroom home with a view of the Olympics. Gracious entrance hall, picture windows in living room. Guest dining room, cab kitchen with eating area. Den with fireplace in basement. Drive-in garage. Just $18,750 Please call MRS. RUTH SQUIRES 5-6741, Res 2-2269.

"QUIET STREET"
6 rooms amidst large trees. This fine modern home not far from Gov't house, central yet away from busy streets, all rooms larger than average. Oak floors, modern throughout. Drive-in garage. A distinguished home for professional or executive person. Full price $16,950 with terms. For viewing call HARRY HOBSON 5-6741 or 2-7828.

"SHELTERED WATERFRONT"
This most attractive semi-bungalow of six spacious rooms and full basement is most pleasingly set to give the garden enthusiast the opportunity of pulling a few weeds as he walks down to his own wharf to relax and meditate. Terms $15,900
Please call JIM GOLBY, 5-6741 or 4-4066.

"OAK BAY DREAM HOME"
Large 5-room bungalow. 16x13 living room, dining room, 2 lovely bedrooms, electric kit and breakfast area, wall to wall carpeting, hardwood floors. Full cement basement. Oil-O-Matic heat. Extra room in basement. This you must see. Beautiful setting. Call DORIS ADAMS 5-6741 or 8-3294. Full price $15,200

"MODERN 3 BEDROOMS"
In very good location, large living room with picture window, 3 good size bedrooms, modern cabinet kitchen with ceiling fan and utility nook. House built for comfort and convenience. Garage with workshop. Close to Victoria College and other schools. IMMEDIATE POSSESSION. Full price $14,500 $7,000 down. To inspect call HARRY HOBSON 5-6741 or 2-7828.

"CADBORO BAY"
ARE YOU: Looking for sea view? A large secluded lot? A very comfortable home that has a room for everything? There are four bedrooms, an observation lounge, living room, kitchen with a lovely view, dining room. All this with one of the best hot water auto-oil heating units. One drive-in garage and a 2-car carport. The grounds all landscaped to include some of the finest berry bushes. An extra lot available to the purchaser. For appointment phone BILL PALKNER 5-6741 or 3-8069.

"QUADRA DUPLEX"
Only 8 years old, has everything to offer. 3 rooms down, 2 bedrooms, large living room with fireplace, dining room, cabinet kitchen. Up has 3 rooms plus 4-piece bath. Each suite pays its own elec and heat. Separate hot water tanks and meters. Separate entrances. Down rents at $80. Up at $60 per month. Separate garage. Basement, automatic oil heat. Priced at only $14,350 Terms if desired. Details phone L. A. Squires 5-6741, Res 2-2269.

"LAKE HILL"
Immaculate 2-bedroom, near-new home, large living room, FP, dining area. Bright kitchen, thru hall, full size basement, auto oil heat. Full price, good terms $13,600 Call LEN ROGERS 5-6741, Res 7-6678.

"EXCHANGE"
Exchange your 1st MORTGAGE AGREEMENT FOR SALE or clear title home for this smart looking well located business block. Containing 3 stores and a 3-bedroom apartment. Call RACHAEL RUSSELL 5-6741 or 5-4140.

"$2000 DOWN"
Large living room, open fireplace, nice sized dining room, 3 good bedrooms, also 2 in heated basement. New O-O-M furnace. A WONDERFUL BUY. For the first to see this 12-year-old city home. For appointments telephone MRS. SIMPSON 5-6741 anytime.

$ REVENUE $
Have you ever heard of better revenue than this $300 per month for an investment of only $3,500 down and look—including the furniture in the building? Invest only $3,500 and sit back and watch it grow. End price only $13,500
Phone H. BITTERMAN 5-6741 or 4-8636.

"AMONGST THE OAKS"
Beautiful semi-colonial bungalow high Doncaster area. Large living room with fireplace of course, dining room, cabinet kitchen and 2 bedrooms, then up an enclosed stairway to 2 finished bedrooms. Part basement with Oil-O-Matic hot-water heat. Attached garage. All this for the full price of $12,900 with easy terms. MRS JOHNSTON, 5-6741. Eves. 2-5658.

"SELL OR TRADE"
5-year-old stucco bungalow, 2 bedrooms, full basement, oil heat. OWNER WILL TRADE for 6-ROOM BUNGALOW if your home is too small. PHONE 5-6741 to view today. Full price $12,250 Call S. SPAVEN, 5-6741, or 4-7013.

TRADE TRADE TRADE
An unbelievable opportunity to own a de luxe spacious home of 6 rooms in Oak Bay North. Surrounding houses up to $15,000. Family changes afford this moment to trade for a four-room house also north of Oak Bay Ave. and up to a price of $12,000
VERA PIPES 5-6741, 24-hour telephone service.

150 HOUSES FOR SALE

NORTHWESTERN SECURITIES
OF VICTORIA LTD.
631 YATES AT BROAD 5-6741

"WANTED"
A handyman special. Carpenter decorator "WANTS" a house to fix up. He has cash. Call RACHEL RUSSELL 5-6741 or 5-4140.

"OFFERS WANTED"
FAIRFIELD — FAMILY OR REVENUE. There are many older properties that fit this description, but few in such good condition and with so ... 7 rooms plus. It is wired for electric range, has a new Oil-O-Matic furnace, is completely re-wired, copper plumbing with two toilets, has a Duroid roof and is situated on a 60-ft lot. Priced right at $10,950 but open to offers on end price and down payment. For further information call BRUCE CARTWRIGHT at 5-6741 or 5-6893.

"FELTHAM ROAD"
GORDON HEAD has long been famous for strawberries and fine semi-rural living. Enjoy the best in this 4-BEDROOM, STUCCO HOME with full basement, on 2¾ acres of the best Gordon Head land. The home is nestled in an oak grove bounded by a bearing orchard. Let your family pets enjoy a LIFE OF FREEDOM. BARGAIN-PRICED FOR CASH. Call ETHEL HARVEY 5-6741 or 5-4368. Full details on your first call.

"SEA VIEW"
Portage Inlet — New, 2 bedroom, warm home, health reason for selling; trade smaller house, close in. Price $10,500 Terms can be arranged. MRS. SIMPSON, 5-6741 or 5-7026.

"DUPLEX"
INVESTOR'S SPECIAL — Fairfield-Gonzales district is a top rental area. Here is a duplex with $125 a month rental. Spotlessly clean, lovely lot, good repair; Oil-O-Matic heat. You must see this first. Terms. Full price $10,200 Dial MRS. V. ROBERTS, 5-6741 or 2-1988, now.

"FIVE EMPTY HOMES"
Do you have to move soon? Let me show you these. You can move in immediately, fine homes and good localities. Phone HENRY BITTERMAN, 5-6741 or 4-8630.

"SURPRISE PACKAGE"
Seldom are so many features packed into one home but the family man will find them all here. Situated on main highway with school, store and bus on hand. This 4-bedroom, stucco bungalow, living room, 4-pce bathroom and electric cab kitchen is complete with full basement and drive-in garage and is a bargain at $9200 With excellent terms. This won't break you, it will make you. Call TED KAY for appointments. 5-6741 or 5-6652.

"ESQUIMALT"
A GENUINE OPPORTUNITY —FAMILY OR REVENUE. At possibly only $1,500 down. This house has had a lot of work done on it towards modernization and only "circumstances" force sale. An excellent family home on an exceptional lot, IN A GOOD DISTRICT with five bedrooms. (Two now rent for $80). Completely modern LR and DR and kitchen. Stucco exterior and Duroid roof. Could be two 3-room suites plus 2 rooms. For further particulars phone B. CARTWRIGHT 5-6741 or 5-6893.

"DON'T MISS THIS ONE"
A well planned 3-year-old immaculate, very tastefully decorated 5-room stucco bungalow is offered furnished or unfurnished, full basement, extra room, oil HW heat, sep garage, nice lot, quiet street, close in, bus ½ block, close to schools, stores. Terms. A pleasure to see. Call SYD COLE 5-6741.

"DOLL HOUSE"
We have here a charming small home neat as a band box. Living room has fireplace, wall-to-wall carpet, kitchen has dining area with windows looking out over a patio and lovely green lawns with fruit trees and flowers. Two bedrooms and bathroom make this ideal for retired couple. Oil heat. Full price $8950 To view call MRS. WELLINGS now 5-6741 or 7-2769.

"UNSOLD BARGAIN"
Charming 5-room stucco bungalow with full basement, drive-in garage, hot-water heating. One of today's best buys. $1,700 down. Full price $8950 MRS. JOHNSTON, 5-6741; eves., 2-5658.

"SEA VIEW"
Metchosin is a well serviced district and this modern four-roomed home with full basement situated on a large lot gives you unlimited possibilities for the garden of your choice and room for the kids and their dog. Immediate possession. Terms $8950 Please call JIM GOLBY, 5-6741 or 4-4066.

"A NEED MEETER"
130 Cook St. at Leonard, overlooking park. This home contains 8 rooms, immaculate condition throughout. The lot alone is worth $4,500. Please drive by this home and if you like the look of it call 5-6741 or 5-4368 and ETHEL HARVEY will be glad to make an appointment for you to see through the interesting interior.

"FAMILY HOME"
3 bedrooms, through hall, living room, large kitchen, full basement with automatic oil heat. Excellent value at this price $8650 All on one floor. Call TED CHARTRES 5-6741; eves. 5-5508.

"CEDAR HILL ROAD"
Very comfortable family home in a most convenient location. 5 rooms, full basement, on easy terms. You should see this, it may be the answer to your problem. $3,500 down. Full price $8400 Please call J. PENNINGTON at 5-6741 or 5-3896.

"MUST BE SOLD"
3 BEDROOMS, located on nice street in the Hillside district. This 3 or 4-bedroom home with full basement is in better than average condition. Wired for electric range. Garage. Priced for quick sale. Cash $7950 Please phone HARRY HOBSON 5-6741 or 2-7828.

150 HOUSES FOR SALE

NORTHWESTERN SECURITIES
OF VICTORIA LTD.
631 YATES AT BROAD 5-6741

"MOBILE HOME"
Owner says SELL or TRADE as his family is now too large for this 35-foot mahogany lined, fully equipped, oil heated trailer. $1,250 cash or as payment on house or duplex. Please call JIM GOLBY 5-6741 or 4-4066.

"$6350"
Easy terms. Worth every penny. Immaculate 5-room ... foundation. Surrounded by lawn, garden and fruit trees. Low down payment. Please call anytime MRS. SUE HOBSON 5-6741 or 2-7828.

"MONEY TALKS"
Here is a nice, one-year-old little home suitable for a retired or working couple. The owners are "homesick" for their family in Toronto so are willing to sacrifice this neat little home for CASH. The expensive new oil range and the floor coverings are included in the asking price of $5500 To see this "little gem" call BOYD HILL, 5-6741 or 5-3696.

"BEST BUY"
Three-bedroom house in good condition, basement, drive-in garage. Nice yard. Down payment only $1,000. MRS. SUE HOBSON, 5-6741 or 2-7828.

"A CUTIE"
4-room bungalow plus utility room, electric hot water. Wired for range. Fully insulated. Blacktop driveway to separate garage. Best buy in town. Full price $5950 Phone 5-6741 or 4-7013 evenings S. SPAVEN.

"OLD MILLSTREAM"
Live by the old Millstream at Langford and own the Mill. Spanking brand new 4-room with built-in garage, nicely appointed with 2 bedrooms. Offered at $1,200 down, balance as rent. See it anytime. Call TED CHARTRES 5-6741. Eve 5-5508.

"$850 DOWN"
Small cottage, cosy and warm 1-bedroom, for one or two people. Close in town. Low price of $4800 Call LEN ROGERS 5-6741 or 7-6678.

"WEEK-END SPECIAL"
Three-room cottage on good lot with fruit trees. $1,000 cash. Full price $4600 Phone me now at 5-6741, ask for MRS. WELLINGS or res 7-2769.

RITHET
708 FORT ST.

TWO IN THE GORGE
No. 1. This bsm has 3 bedrooms and room for a fourth. Large LR, oak floors, elec kit with dining area and main-floor utility. Part bsmt, oil HW heat. Exceptional price allows for painting and decorating. Good terms. Full price $10,000

No. 2. Large 4-bedrm semi-bung. Spacious LR with FP, oak floors. Elec cab kit with dining area, utility plumbed for auto washer. Full cement bsmt, oil heat. One bedrm could be dining room. FP $11,700
2-4251 MILDRED LAVENDER 5-6327

3 ACRES
And 5-rm cottage with 2 extra cabins in parklike grounds. Excellent site for auto court. 1 mile from port of entry for U.S.A. tourists and ferry link with Vancouver. Full price $13,000 Please call 2-4251 MRS. ANDERSON 2-1718

SAANICH OWNER TRANSFERRED
4-rm stucco bungalow, 4 years old. Large living rm with Roman tile fireplace. Full cement bsmt. Dr in garage. On sewer. Garden and fenced play area. 2½ miles from city on good bus service. Cash $9750
2-4251 QUEENIE HADDOW 4-3923

RANCHER, RANCHER
On the border of Oak Bay and surrounded by excellent homes, is this spacious 6-room home of nearly 1,200 square feet. There are 2 twin rooms suitable for twin beds, den, living room nearly 20 ft. long, fireplace. Hot-water heated automatic oil. Set on large landscaped lot. Reasonable payments will handle. Full price $10,900 Contact L. V. ED SAUNDERS, 5-6741, Northwestern Securities of Victoria Ltd., 4-9458 Sundays and evenings.

HAVE YOU $2,000
And would you like a nice 3-room suite for yourself absolutely free, even to light and heat, while the rent from another 3-room suite and a 2-room suite pays for the building and all overhead? If so please contact Jim Ridings at John Greenwood. Phone 3-7041 eves 3-9633.

3 LARGE BEDROOMS AND DEN. Large carpeted living room and hall. Separate dining room. Extra large cabinette kitchen. Built-in wall oven, element in counter. Utility room, wall-to-wall cupboards. Colored bathroom with large vanity. Mahogany finished throughout. Oil-O-Matic heat. 1,450 sq. ft. $4,000 or more down. 5-5532. 1630 Cedar Ave.

$3,500 DOWN—FULL PRICE $9,800. Monthly payments $63 includes principal, interest and taxes. 10 minutes walking distance city centre. 2-bedroom modern stucco bungalow—full basement. HA heating. Lawns, shrubs, flowers. Separate garage with black top driveway. 3-5327. No agents.

DUPLEX
WALKING DISTANCE. Two separate units, entrances, meters, baths, basements, furnaces. This is a trouble-free investment, no fuss, no bother. $2,000 down. $8,650. Call IVAN PATRICK 5-6741, res 3-9043. Northwestern Securities of Victoria Ltd.

OAK BAY—[illegible]
Five-room stucco bungalow, hardwood floors, full basement, Oil-O-Matic heat, separate garage, electric stove included in the above price. This is a wonderful buy in a very desirable district. Phone J. Pearson, res. 2-0757, Island Investment Co. Ltd., 5-7146.

ATTRACTIVE BUNGALOW
Only three years old. Two bedrooms. Automatic oil hot-water heat. Hardwood floors. No basement. Only two steps. Completely landscaped. Located in Dean Heights area. Close to buses and stores. $2,400 down. $11,400 full price. No agents, please. 5-5504.

INSPECTION INVITED
By owner or through your agent. Year old N.H.A. home. Quiet street near town, shops, schools, bus. 3 good sized bedrms. LR, dining L and FP. Full bsmt, insulated, garage. Pleasant outlook, good view Olympics. Asking $15,500. $3,500 handles. 1825 Warren Gardens. 3-5879.

UP-AND-DOWN DUPLEX, FAIRfield; A-1 condition, private sale. Victoria Press, Box 1041.

150 HOUSES FOR SALE

A. BERNARD
& CO. LTD.
620 Fort Street 4-9335

GARDEN LOVERS
You will really enjoy this wonderful garden with pleasant lawns, and an abundance of flowers, roses, shrubs and evergreens and a greenhouse.

THE LOVELY HOME
Is well planned with thru hall, attractive living room with fireplace, oak floors, dining room, modern kitchen. Two very nice bedrooms and modern 4-pce bathroom. A full good basement, automatic oil hot water heating. Drive-in garage. Everything in tip top condition. A home to enjoy with pleasing views in one of the most desirable city residential locations. $15,500
Please call Mr. Francis for appointment to view. 4-9335 eves. 9-4810.

OAK BAY (South) Economy and Comfort THREE BEDROOMS
Stucco bungalow with attractive LR, fireplace. Thru hall, oak floors, dining room and bright kitchen. Three very nice bedrooms, all on one floor. This is a really good home about 15 years old. Everything in first rate condition. Full basement, new Oil-O-Matic heating plant. Drive-in garage. LOW TAXES. Reasonable down payment price $12,950
Please call Mr. Francis 4-9335, Eves. 9-4810 Or Mrs. McLean eves 4-6867

NEAR RICHMOND 5 ROOMS — NO STEPS
Stucco 2-bedrm bungalow about 7 yrs old. Attractive interior nicely decorated. LR 12x20 with fireplace, DR, convenient kitchen with electric range included, utility room. Garage. Level lot, on sewer. Terms if required. Price $10,000
Mrs. McLean, 4-9335; eves. 4-6867.

FOR SALE BY OWNER. LOVELY six-room view home, two-mile circle, High Quadra, over 1,500 sq. ft. Extra two-piece powder room. No steps front or back. Full basement. Price $17,500. For further particulars phone Vogue Furniture, 5-4242, during business hours.

TWO AND THREE BEDROOMS
Have several new and nearly new homes in good location. Featuring low down payments and capable monthly payments. For additional information call George Hall, res. 5-6439. Morey and Johnstone, 3244 Douglas St. 5-3701

FOR SALE—BY OWNER. IN THE 3-mile circle. 2½-year-old modern home, 3 bedrooms, full basement with Oil-O-Matic heat, 1½ acres with chicken house and 6-stall calf barn. $4,500 down, balance $65 monthly includes taxes. Full price $13,000. 2-4675.

DUPLEX—$1,800 DOWN
Two-family home, or lower unit has three rooms and bath, upper unit three rooms and bath. Close in. Price $6,750. Mr. Davis, eves. 4-6109. GEORGE RANDALL LIMITED 1209 Douglas St. Phone 4-5409

$700 DOWN, FULL PRICE $6,300. Living room, kitchen with oil range, 3-piece bathroom and utility, 2 bedrooms upstairs, cement basement with furnace, lot 50x190, fruit trees, vacant. Victoria Press, Box 1045.

NEW 5 ROOMS, QUALITY STUCCO, full basement, drive-in garage, blown air furnace, red oak floors, central city, dead-end street. $2,500 minimum down payment. No agents. Phone 5-5073 after 2 p.m.

FOUR-ROOM HOUSE FOR SALE AT Lantzville near Nanaimo—Near sea, school, stores, bus, all conveniences. Would take 24' or larger house trailer as par payment. A. Cootes, Lantzville P.O.

GORGE — WELL-BUILT SEMI-bungalow, hot-water heat. Two lots, kitchen, dining room, living room, bathroom, 2 bedrooms down, 2 bedrooms up. Good basement. Cash $12,000. 2909 Harriet. 4-7053.

STUCCO COTTAGE, 1 BEDROOM, 1½ acres, stove included, several years' fuel supply, all conveniences, lots of room for additional building. 9-2144. No agents.

GONZALES—FAIRFIELD
Side-by-side duplex. Full basement, drive-in garages. Close to schools, stores, bus. Full particulars, 2-9177. No agents.

ESQUIMALT, 2-BEDROOM BUNGALOW, 7 years old. Oil-O-Matic basement, extra lot, furnished or unfurnished. 2-3706.

SIDNEY
4-room bungalow and garage. Lot 50x160. Price $4,750. Immediate possession. Phone Craven, 7-2979.

PRIVATE OWNER, 2 HOMES HENderson Road. 3 and 4 bedrooms and den. 15x30 rumpus room with bar, double plumbing, 2 fireplaces, garage. 4-5463 or call at 3020 Lansdowne.

OFF ST. CHARLES, 1 YR. OLD, 3 bedrms, 2 bathrms, 2-car garage, bsmt, oil heat, no agents please. Price $15,500. Owner, tel. 4-0633.

BRAND-NEW 2-BEDROOM, OIL-O-Matic, Quadra area. $9,800 on terms. Owner, 3-1929.

FOR HOMES IN COLWOOD LANGford see Grant & Jenkins your local agents 8-1729 Langford

151 COUNTRY HOMES and PROPERTIES

SALT SPRING ISLAND

AUGMENT YOUR INCOME
Revenue property in Ganges Harbor. 3 suites and a 3-bedrm cottage with city conveniences and close in. Income $180 mo. gross. Asking price only $15,000
For particulars please write or phone Rod Pringle, 108Q.

SHOREFRONT HOMES IN GANGES HARBOR
$2,000 will handle this 2-bedrm home with LR, fireplace, kitchen, bathrm and sunroom. Good anchorage, fishing and fine view. Asking price only $9750 And owner will carry mortgage in low monthly payments.
To view please phone Win Foster, 143K.

1,000 FEET WATERFRONT
4½-acre point, beautiful outlook, south exposure, protected anchorage. Orchard, variety of fruit and nut trees. Log cabin plumbed and wired. South end of Salt Spring. Excellent value at terms $10,000
For particulars contact Colin Mouat, 187.
Salt Spring Lands Ltd. Ganges, B.C.
Phone 52 180Q

FREE LAND
(1) Yes, 2½ acres are included free with the purchase of this 4-room 12-year-old stucco home with full basement. On city water near Beaks. Price with $1,000 down $7,800

METCHOSIN—80 ACRES
(2) 7-room home has 27x14 panelled living room with beamed ceiling and stone fireplace. Also two 3-room cottages with light and plumbing. Small barn, workshop and garage, family orchard. Property mostly rocky and wooded. Price with surprise terms, $18,500

VIEW HOME
(3) Saanich, on 6 acres—almost new 5-room rancher with all the trimmings and nearly two acres of producing young cherries that defy the rain. If you have $5,000 call me now. Mr. Munro: eves. 7-0520.
3-8413 FRASER BISCOE 3-8643 730 Pandora Ave, Victoria.

"HOMES AND ACREAGE"
Bonafide clients are waiting for small and large holdings in Central and Northern Saanich, Deep Cove and Brentwood areas. Also clients for waterfront property in Mill Bay and Fulford Harbor areas. Why not avail yourself of our specialized farm and country department without delay? Call J. C. Jeffery at 4-9335 and Sid. 331Q. Showing by appointment only at your convenience. A. BERNARD & CO. LTD 620 Fort Street Victoria, B.C.

USE YOUR GAS
Or mine and see our exclusive sign on 5 acres, Rocky Pt. Road, Metchosin, not a dime to spend on this attractive 3-bedroom cottage, a cosy living room with fireplace, dining room, utility, bathroom, kitchen. Full price $6,000. Please call George Dickason, eves. 3-6449, King Realty, 3-2131.

151 COUNTRY HOMES and PROPERTIES

COUNTRY RESIDENCE WITH 11 ACRES

Enjoy the beauty, quietness, and seclusion of this most desirable 5-bedrm country residence, only a short drive from city centre. Nice lawn, garden, well treed with 11 acres of hay land. LR, DR, Lge elec kit, den, 2 bedrms and bathroom down, 3 bedrms and bath up. Oil HA heat. Small guest house. Greenhouse, many fruit trees. Nice countrified home. Terms. PRICE $25,000

[illegible]

RETIRED REVENUE
Country Setting
1.7 Acres, 3 Bedrms, Also 2-Bedrm Bung

Parklike setting—revenue $85 and $37.50 on other, wired for range. Ideal country estate. $3,000 cash will handle. Full price $13,995 "Exclusive"

For particulars, call Mr. Houston, 5-3435; res. 5-6476.

P. R. BROWN & SONS LTD.

"COLWOOD $1700 DN"

Balance like rent $60. 4 rooms and full cement basement. 18 years old. TED CHARTRES 5-6741 or 5-5508. Northwestern Securities of Victoria Ltd.

152 APARTMENTS FOR SALE

SPACIOUS NEW 5-ROOM SUITE overlooking Straits. Youngstown kitchen, fully equipped laundry, janitor, elevator. Adults only. 4-4497.

153 WANTED TO BUY—HOUSES

CASH MONEY AVAILABLE FOR HOMES

Old or new, large or small, with or without basement. We also have many buyers with low down payments. We will exchange your home for revenue. Drop in and see us or phone Roy E. Hills 5-3435, res. 3-6018.

P. R. BROWN & SONS LTD., 1112 Broad Street, Victoria, B.C.

URGENT $15,000 ALL CASH

A client just arrived from Edmonton will pay all cash for 3-bedrm home. If your home is for sale please help me locate this client. Telephone MRS. SIMPSON 5-6741 or 5-7028. Northwestern Securities of Victoria Ltd.

2 PRAIRIE COUPLES

WANTED IMMEDIATELY FOR THESE PEOPLE WHO HAVE JUST ARRIVED IN TOWN. NEWER OR OLDER 2 OR 3-BEDROOM HOMES. THEY ARE LIVING IN AN AUTO COURT AND MUST LOCATE QUICKLY. CALL NOW FOR IMMEDIATE INSPECTION. JOHNNY JAMES OR JACK MIDDLETON. WESTERN HOMES LTD. 2-2157 ANYTIME.

SIMPLE FORMULA FOR SELLING YOUR HOME

(1) Lift the receiver off the telephone. (2) Dial 5-6741. (3) Ask for DON BACON. Hundreds of property owners will testify to the fact that this simple formula works. Why fret and fume and fuss about your real estate problems when the solution is so simple? Northwestern Securities of Victoria Ltd.

"STILL LOOKING"

I still haven't found "Dad" and "Mom" their dream cottage. "Dad" is retiring and has $6,000 cash. A few kind people answered my ad last weekend but "Mom" didn't see just what she wanted. However, one of these places was sold to another client of ours within four days of phoning me. "Mom" says she will even go as far out as Sooke if necessary. Please call BOYD HILL at 5-6741 or 5-3696 if you think your home might suit these people. Northwestern Securities of Victoria Ltd.

MORE EMPLOYMENT

My client will buy your home "if" it is in this category. It must be old or in the need of repair and redecorating. Here is your chance to get out and away from maintenance bills. Call me now and sell your problems for cash. My handyman client is very anxious to purchase several homes of this type. Call me now for prompt action and personal inspection. MAURICE N. SMITH 5-6741, eves. 2-3658. Northwestern Securities of Victoria Ltd.

FOR CASH URGENT

I urgently need an older type house not too many steps and not too far out for a middle aged couple, will pay up to $7000

Phone me now, this is urgent. HOMER M. SMITH 5-6741 or 4-2160. Northwestern Securities of Victoria Ltd.

THIS IS A GENUINE REQUEST FOR LISTINGS

We have sold all our best listings and now have clients with good cash payments waiting to buy. If you want to sell your house at a fair price we can assure of immediate action. Buzz and Mary Fraser, 5-6741 or 5-4335. Northwestern Securities of Victoria Ltd.

HAVE YOU PROPERTY? EVERYONE LOCATED IN OAK BAY PLEASE

Call BILL FALKNER at 5-6741 or 3-9905. THERE IS A BUYER FOR ALL HOMES THAT ARE PRICED RIGHT. Northwestern Securities of Victoria Ltd.

WANTED!!

Stucco bungalow up to about 7 years old and about $13,500. Excellent cash against mortgage if not over 6%. Must have 3 bedrms, good dining space, bsmt and auto oil heat. Close to good bus route and on sewers. This enquiry is genuine. 4-8124, Mr. Simpson; res. 5-7389.

PEMBERTON, HOLMES LTD., 1002 Government St.

WE ARE STILL LOOKING FOR 3-bedroom homes with character in Oak Bay, Gordon Head and Ten Mile Point for clients with large cash down payments or cash to mtge. Price range up to $30,000. If you are planning on selling, call Bel Skragge, eves. 2-8602. King Realty, 2-2131.

WANTED ALL TYPES OF HOUSES

All prices with or without basements, new or old. Please phone Jim Ranson 5-8771. Res. 5-8614. Brown Bros. Agencies Ltd., 1125 Blanshard St.

EARLY POSSESSION, MODERN 5-room bungalow. Good condition. Gorge district preferred. Cash. Victoria Press, Box 1036.

153 WANTED TO BUY—HOUSES

ESQUIMALT OR VIEW ROYAL

Client with good cash payment wants 3-bedroom home, good basement, Oil-O-Matic heat. Will pay up to $13,500. This is a genuine request. Please call Joe Leinel 5-9785, eves. 3-1307. Fairfield Realty, 335 Cook St.

WANTED!

For genuine client 4 or 5 rm fairly new bungalow $11,000-$12,000. $3,500 to $4,000 cash, preferably near Richmond Road bus or any other good bus line. Replies confidential. Please call 2-4251 Mrs. Lavender 5-6127. RITHET CONSOLIDATED LTD.

"Metchosin-Colwood"

Tenant reluctantly vacating Metchosin home Oct 1 wishes to settle permanently in this district and will buy 2 or 3-bedroom home with fireplace in living room. $7,000-$9,000. For immediate action please call JIM GOLBY 5-6741 or 4-4088. Northwestern Securities of Victoria Ltd.

EASTERN FAMILY

Require a 3 or 4 bedroom home, near junior school. Possession on or before Oct. 15. This is urgent. C. Mallett 2-2157 anytime. Western Homes Ltd.

JUST SOLD

Young naval couple have just sold their home and require a newer 2 or 3-bedrm house. Any nice area. Must buy before Oct. 15. Call Stan Evans or Norm Thornber, 2-2157, eves. 5-5533 or 9-1953. Western Homes Ltd.

"WANTED"

I have clients for small houses and lakefront property. For conscientious help in selling your home dial MRS. V. ROBERTS at 5-6741 or 2-1989. Northwestern Securities of Victoria Ltd.

FAIRFIELD — MODERN 2-BEDRM. basement house, also two all-cash buyers for duplex triplex Fairfield. Please call Mr. Bagshawe, Frank A. Martin Agencies Ltd., 1114 Blanshard Street. 5-8704 or 3-8205.

TO SELL YOUR HOME, YOUR apt., duplex or farm list with the sales staff at George Randall Ltd. A steady clientele of genuine buyers for what you have to sell. Phone 4-8105.

ALL CASH

Have buyer with all cash for good home in Oak Bay or Uplands. Miss Carmen Leinel, 4-5022, 5-6024. The City Brokerage.

NO-BASEMENT HOUSE REQUIRED immediately, must have oil heat, client will pay all cash $9,000-$11,500. Phone 4-9827 anytime. S. Hargrave, Realtor.

WANTED A SMALL HOME near the Wilkinson Rd. Mental Home. Call RACHEL RUSSELL 5-6741 or 5-4146. Northwestern Securities of Victoria Ltd.

WANTED

Spacious home in country. 10-20 miles. $1,500 down. $100-$200 month. Ratio K. Hutcheson 4-9315, 5-3536. C. N. Montague Co.

WANTED — 3-BEDROOM MODERN rancher with basement suite. Client waiting. Please call Mr. Cox of Swinerton's 3-7161, res. 3-3814.

FOR CASH 6-ROOM BUNGALOW, or semi-privately. Victoria Press, Box 400.

WANTED — 3 OR 4-ROOM BUNgalow, $3,000 to $5,000. Rosevear Co. Ltd., 1115 Langley, 4-6041.

WANTED — 6 OR 7-ROOM HOME, $7,000 to $10,000. Fairfield preferred. Rosevear Co. 1115 Langley, 4-6041.

154 PROPERTY FOR SALE

P. R. BROWN & SONS LTD — EST 1908
1112 Broad Street — Phone 5-3435

OAKLANDS

Very attractive 5-rm stucco bungalow. Full basement, drive-in garage. Approx 8 yrs old. Price $9750

Call Mr. Clark, phone 5-3435, res. 2-0171.

GONZALES

6-room stucco bungalow, full basement, HW heating. Situated on approx ¾ acres beautiful landscaped grounds. Marvelous views. Circular drive, hundreds of evergreens and roses. Price $15,500

For appointment to view call Mr. Clark 5-3435, res. 2-0171.

7-MILE AREA WEST SAANICH

Very attractive 6-rm stucco bungalow comprising large living rm, fireplace, dining rm, model elec kitchen, 3 bedrms, 4-piece bath; colored fixtures. HW floors. Full basement. Oil-O-Matic HA heating, drive-in garage, large lot nicely treed. Price $12,600

30-ACRE COUNTRY ESTATE

Very attractive 7-room stucco residence comprising large living rm with fireplace, guest-size dining rm, cab elec kitchen, master bedroom and bathroom down, 3 bedrooms up. Full basement, HW heating. Barn with cement floor, stables for 3 head, hay loft, sheep shed, root cellar and chicken pens. Beautiful landscaped grounds with fun-pool, lawns and shrubbery—long driveway through native trees. 100-ft waterfrontage location. Qualicum Bay. For further particulars please ask for Watson Clarke, phone 5-3435, res. 2-0171.

WATERFRONT

220 ft beautiful waterfrontage on Qualicum Bay. $2,000 down. Price $6500

Call Watson Clark, 5-3435, res. 2-0171.

SOOKE AREA

100 acres more or less. Approx 8 acres cleared, 30 to 40 acres partially cleared, live stream through property, some timber. Price $6750

Call Watson Clark, 5-3435, res. 2-0171.

616 AVALON $1500 DOWN

Attractive 7-rm home comprising living rm, fireplace, dining room, HW floors, large kitchen down, 4 bedrms with bath up. Full basement. HA heating. Situated close to Parliament Buildings. Price $6500

Call Watson Clark 5-3435, res. 2-0171.

HORSE LOVERS

Four acres cleared, with box stalls for 3 horses. Blenkinsop area. $2950

Call Mr. Clark, res. 2-0171.

EXPERIMENTAL FARM AREA

Three large lots, 120x240, treed. Lovely view over water and islands. Per lot $950

Call Mr. Clark, res. 2-0171.

Bywood Place
OFF ST. CHARLES ST. NEAR ROCKLAND AVE.
6 Lots from $2500

CONTACT CHARLES GIDDY, 5-2458, res. 4-1690. BYRON PRICE REALTY

ESQUIMALT, PARKLANDS, LARGE lot, sewer, paved street, $1,500. Call Mr. Nicholson, Saanich Realty, 9-1193, res. 5-7694.

154 PROPERTY FOR SALE

CHOICE SEA VIEW LOTS
FIRST OFFERING

Large size
Panoramic Views
No Through Streets
Handy to Beach
Building Restrictions to Protect Purchasers

View Saturday-Sunday
Phone 9-1636 or 2-2028

MONTREAL TRUST CO.
1111 GOVERNMENT STREET

Forty acres of timber and bottom land. Low taxes. Merchantable top soil and peat. Restful, quiet living in a large single family dwelling having room for four bedrooms, living room and kitchen; two outbuildings, large frame barn and log storage shed. Land ideal for trail riders or mink farm. Fruit trees and holly. Quantities of dandy Christmas trees with plenty of room for more. Has to be seen to be appreciated. Watch for "BANNING" sign on Sooke Road at the Humpback Road. $3,000 cash down, $2,900 on terms. Full price $5900

A. A. Chauvin, 2-5135

TEN MILE POINT

This choice lot offers you a panoramic sea view. Just 150 feet from wateredge. Ready for building. Full Price $4000

Please contact Elmer Bryan, 2-4255, anytime; res. 4-4771.

J. H. Whittome & Co. Limited 2-4255.

CHOICE HIGH LOT

70x120 corner lot, Greenridge and Tulsa St. This is one of the nicest lots in newly built-up subdivision. Cleared, levelled and ready to start building on. Approved for NHA loan. See this today, it won't be on the market long! FULL PRICE $1700

Please call R. Weber 5-3435; Res. 2-0796. EXCLUSIVE

P. R. BROWN & SONS

GORDON HEAD
SALTAIR CRESCENT

Off Ferndale Road, between Haley Road and Pauls Terrace. Very attractive building sites with sea view and suitable for NHA. PRICE $1700 EACH

Please phone A. M. Millar 5-3435; Eves. 7-1077.

P. R. Brown & Sons, 1112 Broad Street

DRIVE BY 4560 BLENKINSOP

ACREAGE approx 3½ acres, 183'x773' among new homes. What offers? Exclusive Listing. Ken Sturgeon 2-7376 or 7-1586. Town & Country Homes Ltd.

Scenic Sooke Harbour

400-ft. frontage on bluff, 2¼ acres. Next Sooke Hotel. Reduced to $4,300 for immediate cash sale. Alex Page, 5-6741 or 3-1554. Northwestern Securities of Victoria Ltd., 631 Yates St.

TWO HOUSES FOR SALE

Two-bedroom house just finished, hardwood floors, insulated throughout, six miles from city off Island Highway. Cash to mortgage, $7,950. Also Two-bedroom framed house with fireplace built and septic tank in. Will sell as is, $3,750. Please call owner, A. H. Phelps, 8-2076.

3 CHOICE LOTS ON CLAREMONT Avenue, corner of Delmonte. See our signs. Lot sizes 83 x 120. Each lot $1,000. Drive by and take your choice. Exclusive with Herb Hodgson, 2-2101, res. 9-2114. Harry Foster Ltd.

CHOICE BUILDING LOTS, AVERage 60x122. Approved for NHA and VLA loans. Close to city, bus lines and shopping area. Prices $950 to $1,200. Terms to suit purchaser. Island Investment Co. Ltd. Phone 4-7146. Eves 8-2811, 4-8171.

TEN MILE POINT, TUDOR ROAD and Minnie. Double frontage of 834', 6.5 acres. Nicely treed. Ideal for subdividing. Price $12,500. Call Mr. Bagshawe. The B.C. Land, 4-8115, anytime. An exclusive listing.

LARGE LOT WITH FRAMED shell for 3 or 4-bedroom home, split-level design. City light and water. Close to school. 7 miles out off Trans-Canada Hwy. Asking $2,000 with low down payment. 8-3152.

CADBORO BAY — ONLY 3 LOTS left. One in high location, $2,500; one 100 yards from the sea, $2,500; three at $1,500, $1,650, $1,750. Peter Brown, 4-5022, 4-5537. The City Brokerage, 1018 Blanshard St. 4-3022, 4-5016.

LOTS FOR SALE, CHOICE LOCAtion on Newport Avenue 100'x150'. Price $7,875. Phone Mr. Wilkinson, Pemberton, Holmes Ltd. 1002 Government. 4-8124 or Sidney 632.

TWO ACRES, EXCELLENT BUILDing sites; Langford, close to new highway. Phone 8-3467.

APARTMENT LOT 88-FT FRONTage, Government Street south of Marifield. Apply E. E. Heath 3-3103.

¼-ACRE LOT FOR SALE WITHIN 2-mile circle, with fruit trees. $1,000 cash. Owner. 5-3816.

NORTH SAANICH PROPERTIES Gordon Hulme Ltd. Sidney 120.

SHAWNIGAN LAKE COTTAGE, west side, $4,000, 85' frontage 4-1524.

TERRIFIC VIEW LOT, TOP OF Tolmie: $6,900. [illegible] 7-0794.

ATTRACTIVE LOT CLOSE TO school and bus. 4032 Wilkinson.

155 PROPERTY WANTED

CASH

for your lot if approved by NHA. Call Stan Evans or Norman Thornber, Western Homes Ltd. 2-2157; eves. 5-5533 or 9-1953.

WATERFRONT WANTED

Four clients wanting waterfront property near Victoria. Finlayson Arm, Saanich Peninsula or out Metchosin-Sooke way will do as long as it may be reached by car and where it is possible to keep a boat. If you have such a property please write or phone Len Thomas at Douglas Hawkes & Co., 817A Fort St., Victoria, 4-7138. (After hours 3-3685 or 4-7129.)

HAVE 30-FT. BOAT WITH 120-H.P. engine, bunks, toilet, sink, etc. Will trade for property or partially constructed house, or money. Phone 4-6614 or 3-3636.

GOOD APARTMENT LOT REquired. Will consider buying older house. 5-2438. Byron Price.

WANTED — LOTS ON SEWER. Kasapi Construction. Phone 5-5614.

156 ACREAGES FOR SALE and WANTED

LOTS 4-MILE CIRCLE

Cadboro Bay area, 8 point 5 acres, 429 feet on Tudor Ave, 429 feet on Minnie. Would subdivide into 16 lots, approx 80x194 feet. $12,000. Offers invited. Mr. Betts, 4-9318, 3-2998. Exclusive. C. N. Montague Co.

CLOSE-IN ACREAGE FOR SALE by owner, in 4-mile circle, Beckwith Ave., off Quadra. Two one-acre lots, $1,500 per acre. Good bus service, school, city water. Phone 9-3282.

WANTED — APPROXIMATELY 20 acres of good farm land with irrigation. Near Victoria. Buildings not necessary. Reply Victoria Press, Box 1019.

1 PARCEL LAND, 200x290. CLOSE in. Can be subdivided. 3955 Blenkinsop Road.

MORE PEOPLE USE CLASSIFIED ADVERTISING THAN ANY OTHER KIND

157 COMMERCIAL PROPERTY

COMMERCIAL PROPERTY WANTed that $30,000 will handle. Serious buyer. Call RACHEL RUSSELL 5-6741 or 5-4146. Northwestern Securities of Victoria Ltd.

158 FARMS FOR SALE and WANTED

"Berry or Bulb Land"

20 acres of the finest table flat acreage, suitable for berries or bulbs. 1-10th down, balance on easy terms. Irrigation water plentiful. Call MAURICE N. SMITH 5-6741 or 2-3658. North- [illegible]

PAT BAY HIGHWAY

5½ acres — 3 cultivated. 40 fruit trees, ¼ acre strawberries and gardens, lawns, etc. Just like the city. Lovely 6-rm modern bungalow with General Electric O.O.M. heat in full high basement. Other farm buildings. 8 miles. City water. Excellent value. $5,500 down. Full price $15,300. To view the above please call Mr. Baird 5-4534, eves. 4-0483. Dickie & Co., 833 Fort St.

FOR SALE — 170-ACRE FARM AT Qualicum. Timber, gravel, top soil, live stream and buildings: $17,500, terms. Phone 7-3515.

BUY A USED CAR NOW!
CHOOSE YOURS FROM THE MANY LISTED IN THE CLASSIFIED SECTION DAILY
A GOOD USED CAR GIVES DEPENDABILITY AND ECONOMY

LUNDS
Highly Attractive
AUCTION

WILF LUND

TUES. — 7.30 P.M.

SPORTS CAR
1-OWNER 1957 TRIUMPH TR 3
Owner leaving for England (Cost including extras—$3,000)

1-OWNER 1956 DODGE 2-DOOR SEDAN
(Radio - Heater - 2-Tone - Whitewalls)

1949 AUSTIN 2-DOOR SEDAN
(Heater - Whitewalls)

On View from 9.00 a.m. Monday

Beautiful Living and Bedroom Furnishings
2-Piece "Kroehler" Chesterfield Suite
Sectional and other Chesterfield Suites, Coffee Tables in natural finish.
Love Seat (In Expensive Tapestry)
Almost New Carpets (10x13 and 9x12)
Three "Mr. & Mrs." Bedroom Suites (Charcoal Mahogany, Cherry and Walnut)
"Sylvania" 21" TV Set
Expensive Appliances include
15 Cu. Ft. Chest-Type DEEP FREEZE (New 5-Year Guarantee)
2 "Enterprise" Oil Ranges
Comb. "Enterprise" Oil and Gas Range
(The 3 Ranges Factory Built)
"Norge" Auto. Washer
"Hotpoint" Electric Refrigerator, Apart.-Size Refrigerator, Chrome Tables and Chairs (8 sets), "Bogen" Hi-Fi equipment, Typewriter, China, Glass and other interesting lots.

On View from 9.00 a.m. Monday

LUNDS AUCTIONEERS & APPRAISERS — PHONE 5-5422
926 FORT STREET

NOTICE TO CREDITORS

In the Matter of the Estate of ELSIE LAURA FORD, late of 1518 Forrester Avenue, Victoria, B.C., Deceased.

NOTICE IS HEREBY GIVEN that creditors and others having claims against the estate of the above-named deceased are hereby required to send them to The Royal Trust Company at 1205 Government Street, Victoria, B.C., before the 18th day of October, 1958, after which date the executors will distribute the said estate amongst the parties entitled thereto, having regard only to the claims of which they then have received notice.

THE ROYAL TRUST COMPANY and ERNEST LANSDOWNE, Executors.
by their solicitors, Crease & Company.

DEPARTMENT OF PUBLIC WORKS
NOTICE TO CONTRACTORS
STUCCO—EXTERIOR WALLS OF ARMY HUTS, VICTORIA COLLEGE, VICTORIA, B.C.

SEALED TENDERS, endorsed "Tender for Stucco—Exterior Walls of Army Huts, Victoria College, Victoria, B.C.", will be received by the Minister of Public Works, Parliament Buildings, Victoria, B.C., up to 3.00 p.m. on Wednesday, October 8, 1958, and opened in public at that time and place.

Specifications and conditions of tender may be obtained on and after September 22, 1958, from the Department of Public Works, Victoria, B.C. Specifications will also be on view at the offices of the Building and Construction Industries Exchange, 616 Wharf Street, Victoria, B.C.

Each tender must be accompanied by a certified cheque for 5% of the bid price.

TENDERS MUST BE MADE OUT ON THE FORM SUPPLIED, SIGNED WITH THE ACTUAL SIGNATURE OF THE TENDERER, AND ENCLOSED IN THE ENVELOPE FURNISHED.

No tender will be considered having any qualifying clauses whatsoever, and the lowest or any tender not necessarily accepted.

C. D. CAMPBELL, Chief Architect.
Department of Public Works, Parliament Buildings, Victoria, B.C.

Around Town

Civil Defence Visitors Few But Interested

Visitors were few and far between at the Civil Defence [illegible] Friday afternoon. Only four visitors had shown up by 4 p.m. to see the various displays.

More appeared during the evening, and the heaviest period was from 7 to 9 p.m., but "it wasn't a great turnout," said Commodore Val Godfrey, Greater Victoria target area civil defence director.

But those who did come were so interested that 20 new volunteers were enrolled in the basic civil defence course scheduled to start Oct. 2.

"In peacetime, it's very difficult to convince people that civil defence is necessary," Commodore Godfrey said.

* * *

The Chiropractors' Association of B.C. has urged all children from nursery to high school to take advantages of free spinal checkups to be given Tuesday to Friday.

Chiropractors across the province, including eight in Victoria, will donate their services. The move is sponsored by the association.

Elementary and junior high school students must be accompanied by parents. High school students can come alone.

* * *

Officials of Victoria Western Horsemen's Club expect 1,000 spectators for its annual gymkhana today.

The show will start 1.30 p.m. at the Saanichton fair grounds, Central Saanich Road.

* * *

The RCN's DDE259, the destroyer escort being built by Victoria Machinery Depot, has been docked at the government graving dock, Esquimalt, for underwater installations. The job will take 22 days.

The ship will be commissioned as HMCS Terra Nova in June.

* * *

Saanich Reeve George Chatterton was cool yesterday to a proposal that a special parks board of experts be appointed before development begins on the projected $400,000 land-sea park at Cadboro Bay.

Dr. Adam Szczawinski, provincial biologist, had earlier suggested a committee of experts could advise Saanich in the first crucial stages of development, to plan expertly for the future.

"I don't think Dr. Szczawinski knew the plan was drawn up by a professional, our town planner, Tony Parr," Mr. Chatterton said. "He certainly consulted with a series of experts before presenting it."

* * *

The Victoria Chapter of Certified General Accountants' Association of B.C. will hold an informal meeting of members and persons interested in taking a five-year course leading to a professional degree in accounting, in room 215, Victoria College, at 7.30 p.m. Monday.

* * *

Victoria's unemployment situation has not changed appreciably in the past week, although there were 68 fewer out of jobs than the previous week.

The number of unemployed dropped from 3,611 a week ago to the present figure of 3,543.

* * *

Education departments could save money by spending more on research, Dr C. B. Conway of UBC said Thursday in a Canadian Education Association discussion.

He said retardation among boys in B.C. schools is 50 per cent higher than among girls, and "if we could discover what is responsible for this difference and could bring the boys up to the level of the girls, we coud save $3,000,000 a year in time spent and rooms occupied."

Fifteen per cent of the teaching staff is lost each year, Dr. Conway said, and if through research this loss could be cut to five per cent, $500,000 in teacher - training costs would be saved.

He said B.C. allots $400 for research out of $88,000,000 spent on education.

* * *

City council may consider Monday whether it will join in an appeal against the Public Utilities Commission decision in July allowing a power rate increase to the B.C. Electric Company.

Provincial cabinet has given approval to an application to appeal by the B.C. Lumber Manufacturers' Association, the Plywood Manufacturers' Association and the Consolidated Red Cedar Shingle Association of B.C.

* * *

Exhibition of paintings and sculpture by a 22-year-old Victorian, Adrian Greenbank, 1320 Rockland, opens Monday for a month in the Cherry Bank Hotel.

Bank Chief Keenlyside Dies at 48

TORONTO (CP)—Robert William Keenlyside, 48, superintendent of the Toronto-Dominion Bank died of a heart attack at his home Thursday night.

He joined the bank in Vancouver more than 25 years ago and was transferred to Toronto during the Second World War.

Mr. Keenlyside was born in Northumberland, England, and came to Canada with his family in 1922, settling in Vancouver.

Survivors include his wife, the former Nancie Jenkins of North Vancouver; two brothers, Alan, inspector of the bank in Toronto, and Richard in Vancouver; and two sisters, Mrs. William Parker of Seattle and Mrs. Norman Seiffert of Victoria.

NOTICE OF FINAL HEARINGS
Royal Commission on Road User Charges
Vancouver, Oct. 27 to 29, 1958

Interested parties will be heard at the Vancouver Public Library Auditorium, Burrard Street, commencing at 10.00 a.m., Oct. 29. Written briefs should be filed one week in advance with the Secretary, Mr. M. H. A. Glover, Room 210, Parliament Buildings, Victoria, B.C.

Let's talk REAL ESTATE

By Jack Mears

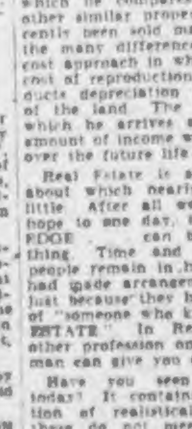

Many times I have had clients tell me they have had their property appraised at $xx,xxx and when I ask them who the appraiser was I get the answer, "I would rather not tell you but it is someone who knows all about REAL ESTATE."

Now this always strikes me as peculiar because experts the world over like to be quoted — Generally they welcome any chance to give you the reasons for their conclusions, especially so when they are based on a proper analysis of facts.

What exactly is an appraisal? First of all it is an estimate and opinion of value. It is a written statement of the market value, value for loan purposes, or value as defined by the appraiser of an adequately described parcel of property as of a certain date. It is a conclusion which results from an analysis of facts.

The appraiser has three main approaches to use in arriving at his conclusions. The comparative approach in which he compares the property with other similar properties which have recently been sold making allowances for the many differences which exist. The cost approach in which he estimates the cost of reproduction of the building, deducts depreciation and adds the value of the land. The income approach in which he arrives at his figure by the amount of income which can be expected over the future life of the building.

Real Estate is a fascinating subject about which nearly everyone knows a little. After all we all own houses or hope to one day, but a little KNOWLEDGE can be a very dangerous thing. Time and time again we see people remain in homes long after they had made arrangements to move away, just because they have taken the advice of "someone who knows all about REAL ESTATE." In Real Estate, like any other profession only a highly qualified man can give you a worthwhile opinion.

Have you seen our advertisement today? It contains an excellent selection of realistically-priced homes. If these do not meet your requirements we have many others to choose from, and a very able staff to help you in your choice.

Call 5-7707 anytime
MEARS & WHYTE
OAK BAY REALTY LTD.
2188 OAK BAY AVENUE

FALL LEAVES DISAPPEAR

Sweep Lawns 10 Times Faster Than Bothersome Hand Raking

as low as $42.00

FREE demonstration on your own lawn. See how easily Parker sweeps up leaves, twigs, clippings, all debris from lawn, drives and patios. Both manual and motorized models to "sweep your lawn clean" all year 'round.

POWER MOWER SALES and SERVICE
712 Humboldt St.
Phone 2-6513

Traffic Fines

CITY COURT FRIDAY

Cameron S. Dickson, RCN, driving while licence under suspension, $75.

Jessie C. Ward, No. 6, 900 Park Boulevard, careless driving, $35 and licence suspended.

Garry Coutts, 3366 Anchorage Road, careless driving, $35.

OAK BAY COURT FRIDAY

[illegible] boro Bay Road, careless driving, $35 and driver's licence restricted to business purposes for one month.

Jocelyn A. Beech, 1334 Victoria Avenue, exceeding limit, $15.

Hendrik Knavel, 543 Northcott, exceeding limit, $15.

Donald M. Hoadley, 415 Dundas, failing to stop at stop sign, $10.

CENTRAL SAANICH FRIDAY

John Richard Draper, Richmond, B.C., exceeding limit, $15, licence suspended two months.

SAN FRANCISCO (UPI) — Ever had a yen to call an ocean liner your own? The Matson Navigation Company will charter you its 26,000-ton flagship Lurline. The fee: $25,000 a day.

KILSHAWS
Announcing Highly Important
AUCTION
1115 FORT ST.
FRIDAY at 7.30

Instructed by Mrs. W. R. Vaughan, who is leaving for Europe, we will sell the contents of her beautiful Gordon Head home. Moved to our salesroom for convenience.

Custom-made and fine Mahogany
FURNISHINGS
Lesage Baby Grand Piano
Mahogany Twin Bedroom Suites
Hi-Fi Combination TV
Secretaire, Mahogany Chests and Occasional Tables
Sectional Chesterfield Suite
Rattan Bamboo Lounges and Chairs
Appliances — Garden Furniture
Further particulars to follow.
A sale that will pay you to inspect and attend.

KILSHAW'S Auctioneers
1115 FORT ST. 4-6441
Open daily for the reception and display of good furnishings.

WOOD—WOOD
DRYLAND FIR BLOCKS and SLABS
12-INCH LENGTH
Guaranteed All Fir and Clean
2½ CORDS..$11.95 — 5 CORDS..$23.50
SPLIT WOOD
ALL FIR
2½ CORDS..$11.95 — 5 CORDS $23.50
TWO DAYS ONLY
BUY NOW AND SAVE
Will refund money if not as advertised
Phone Night 3-5508 — **BEST FUEL** — Phone Day 4-5524

MAYNARD & SONS
AUCTION — WEDNESDAY
1957 PONTIAC "SAFARI" STATION WAGON
LARGE SELECTION ALMOST NEW
FURNITURE
FURNISHINGS
APPLIANCES

NOTE: A Capacity Auction in Our Salesrooms
WED. NIGHT ONLY — 7.30
Owing to Part of Our Staff Being at

CROWE, GONNASON CO. LTD.
AUCTION—Thurs., Fri., Sat.
ON VIEW NOW
AND UNTIL WEDNESDAY AT 5.30
1052 LOTS
Being the Entire Movable Assets of This Lumber Company
Everything From the
KILNS, PLANERS, BOILERS, ENGINES, TRUCKS, FORK LIFT, ETC.
TO
Walker-Turner Power Tools
65 KEGS NAILS
Small Lots of Choice Lumber, Paint, Small Tools, Hardware, Etc.
LOTS 1 TO 263—THURSDAY
LOTS 264 TO 506—FRIDAY
LOTS 507 TO 1052—SATURDAY
Further Inquiries From
Maynard & Sons
AUCTIONEERS
733 Johnson St. — 4-1031

Vulcan Crashes

NEWARK, England (Reuters) — Thousands of horrified onlookers at an air show yesterday saw a British Vulcan H-bomber crash into the control tower, killing at least six persons.

The plane was taking part in an air display marking the 18th anniversary of the Battle of Britain.

ENJOY AIR CONDITIONING

T.A. Harvey LTD.
PLUMBING & HEATING

OFFICES and SHOWROOMS 2-8276

Gas Installations and Appliances—Oil Burner Sales and Services—Solar Heat—B.A. Furnace Oil Distributors
554 JOHNSON STREET

FABRICATORS OF CUSTOM PRECISION SHEET METAL.

The company has been built on craftsmanship, and has kept attuned to the demands of a most exacting industry. The solid foundation in techniques, know-how and planning provide the most modern facilities and services.

Welding of all types, arc, heliarc, acetylene and resistance is a large part of our plant work.

Our engineering designers welcome the opportunity to meet you and assist in the designing of your requirements.

Quality Products at a Minimum Cost Our Entire Aim

KINGSTON SHEET METAL WORKS LTD.

FABRICATORS OF PRECISION SHEET METAL WORK

515 PENDRAY STREET 4-2132

SO S-M-O-O-T-H!

SUCH FUN!

SO QUICKLY DONE!

GENUINE RUBBER BASE
MONAMEL
LATEX
MAKES PAINTING EASY
5 WAYS!

1. Smooths on fast!
2. Paint odor-free!
3. Dries in minutes!
4. Touches up in seconds!
5. Cleans up with water!

ENJOY EASY ONE-COAT PAINTING WITH

Monamel LATEX

FOR WALLS AND CEILINGS

GENERAL PAINT CORPORATION OF CANADA LIMITED

STEWART & HUDSON LTD. Builders' Supplies 405 Gorge Rd. 2-2171

General Paint Corp. 1919 Douglas St. 5-4455

Scott & Peden Ltd. 506 Cormorant St. 4-7181

View Royal Hardware Quality Paints and Builders' Hardware 266 Island Highway 9-1965

Do It Yourself

Check Over Your House Before Winter Sets In

By J. RALPH DALZELL

Early autumn, before inclement weather begins, is the time to check over the house to be sure it will weather the winter without trouble, inconvenience or costly repairs. Here are some suggestions.

Gutters (Picture 2). Remove leaves and twigs from all gutters and make sure that the downspouts are clear. Otherwise, winter rain and snow melt could enter walls and cause severe damage. Special screens to keep foreign matter out of gutters are available at hardware stores.

Valley Flashing (Picture 2). Check where snow and water gathers to make sure the flashing is not rusted or rotted.

Window Cracks (Picture 3). Cracks around windows and doors allow heat loss and raise fuel bills. Caulk all cracks.

Chimney Mortar Joints (Picture 4). When coal is used for heating, and on all fireplaces, loose or missing mortar joints between brick could be a fire hazard. Fill all joints flush with the exterior surfaces of brick.

Crawl Spaces (Picture 5). Crawl spaces should be ventilated by screened openings in the fountain. (Picture 7). The average house needs at least six vents. To avoid dampness in the house, cover crawl space earth with 55-pound mineral surfaced roll roofing.

Paint Failure on Siding. When paint on siding peels or blisters moisture is in the wall and wetting the siding. This moisture comes from the humid air in a house. Install vents or louvres so that humid air in the wall can escape, and paint the interior surfaces of all walls (closets included) with aluminum paint to seal moisture out of the walls. Paint or wallpaper can be used over the aluminum paint.

Roof Louvres (Picture 6).

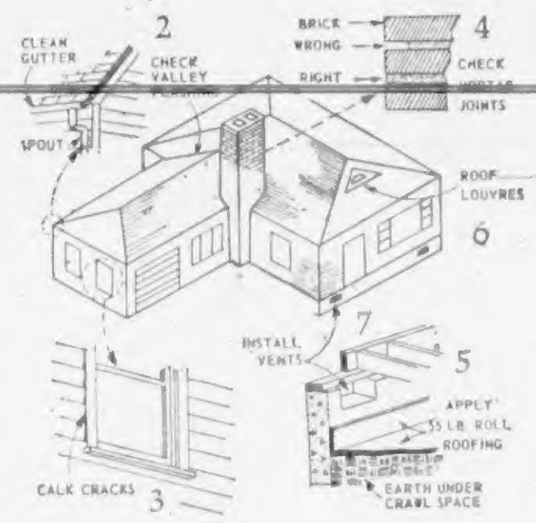

★ ★ ★

If the attic floor is insulated the attic space should be ventilated to prevent condensation with roof louvres, available at lumber yards.

Eave Vents. If eaves overhang, small screened vents can be installed with roof louvres to provide better attic ventilation. The average house needs at least eight vents.

At least six gallons of water (moisture vapor) are added to the air every day in an average house, with a family of four. Simple remedies consist of ventilating kitchens, laundry areas, bathroom and other places where moisture is likely. Exhaust fans are ideal. Open windows and doors often. If heat is with gas, make sure that the furnace is ventilated to a metal-lined chimney.

Storm windows, if properly and tightly fitted, will save fuel bills and make houses much more comfortable, and avoid window steaming in cold weather. If regular windows steam, even with storm windows, weatherstrip the regular windows. If your closets become damp or wet during cold weather, ventilate them often or install louvre-type doors.

Insulation blown into walls and places between attic floor joists will save considerably on fuel bills and make the house more comfortable. Weatherstripping on all exterior doors will avoid drafts and reduce fuel bills.

QUESTIONS AND ANSWERS

Q — We nailed a sheet of hardboard into position and it buckled a little. How can this be avoided?

A—Always nail the centre of the sheets first. Then nail the edges.

Q—Is it possible and safe to paint new plaster without waiting a long time for the plaster to dry thoroughly?

A—Yes, a water thinned paint of the breather type can be used. However, traditional paints require waiting for months.

Q—We used wallpaper on plaster that was purposely roughened to create a design. We tried removing the paper but had difficulty. What can you suggest?

A—Paper and paste lodge in the little furrows in the plaster, and the water-soaking method of paper removal is not effective. Rent a steamer to soften all of the paste.

KOOLVENT ALUMINUM AWNINGS
For Free Estimate CALL 3-5010
Showroom: 819 Fort

Pella WOOD FOLDING DOORS
Available in Oak, Birch, Mahogany and White Pine
B. T. LEIGH
736 Newport Phone 3-9685

PJ SAVE On Fuel. Have more to spend on Christmas presents!

INSULATE YOUR HOME

Do it now, and keep warmer this winter ... while cutting your fuel bills. We supply and install all types of insulation. Call in at our downtown showroom or telephone for professional advice.

FREE ESTIMATES EASY TERMS

Available in the Centre of Town at PARKER JOHNSTON Ltd.
1314 Broad St. Ph. 2-9181

City Man Faces Trial for Theft

In city police court Thursday, John Martin Proby, 42, of 444 Stannard, was committed for trial by judge and jury at the end of a preliminary hearing of a charge of theft of $520.

He is charged with committing theft by conversion to his own uses of money received in connection with a home improvement loan.

The oil used in a jet engine costs nine dollars per gallon.

PLAN NOW

To Enjoy the Benefits of OIL-O-MATIC HEATING This Winter with

WILLIAMS OIL-O-MATIC

Your Best Heating Buy

EASIEST TERMS IN TOWN

ONLY 10% DOWN, 5 Years to Pay at 5% S.I.
PHONE TODAY FOR FREE ESTIMATES

W. R. MENZIES & CO. LTD.
911 FORT ST. PHONE 3-1112
Plumbing Heating and Appliance Centre

Arctic Inspection

Four-day inspection tour of Arctic defences, including the U.S. base at Thule, Greenland, will take Defence Minister George Pearkes into the far north on Monday.

SAVES OIL . . . CUTS SERVICE

INVESTIGATE TODAY! You have only to see this simple, dependable design of the WINKLER LP Burner to realize why it is the answer to your heating problem.

WINKLER SALES AND SERVICE
ROBERTS SHEET METAL
1105 NORTH PARK ST. 3-4612

NEWSPAPER ADVERTISING STIMULATES BUYING

Save Time — Save Money!
Order CEMENT BRICKS
Jumbo or Standard
- READY-MIX CONCRETE
- SAND AND GRAVEL
- BUILDING BLOCKS
- 4, 6, 8, 10 and 12-INCH CONCRETE TILES and FITTINGS

Prompt Attention and Delivery Given All Orders

Estimates Gladly Supplied, Phone 9-4414

McIntyre & Harding GRAVEL CO. LTD.
Plant and Office — Cordova Bay Road, Saanich
9-4414 PROMPT DELIVERY Eve. 4-9896

LAYRITZ NURSERIES LTD.
Announce The Opening Of
A SPECIAL LANDSCAPE DEPARTMENT

As a New Service to Their Many Friends and Customers
The new manager, Mr. Copray de Wilde, who has many year's experience, especially in the field of landscaping, will personally take charge of the new department, featuring—
- Free Estimates
- Free Planning
- All Plants and Trees Unconditionally Guaranteed For a Full Year.

Convenient Budget Terms Available If Desired

For Further Particulars and Appointments Phone 9-3434 or 4-3733
LAYRITZ NURSERIES WELCOME VISITORS
At the Nursery on Wilkinson Road and the remodelled Sales Yard Behind the Store at
772 FORT STREET

'I've Stepped On My Baby!'

NEW YORK (UPI) — Mrs. Brenda Corbet went shopping late Friday while her husband, Harris, 25, a six-foot, 220-pound construction worker, took a nap after coming home from work.

Before leaving, Mrs. Corbet placed her 4½-month-old daughter, Brenda, on the bed next to her sleeping husband.

Sometime later, the baby fell from the bed. Her cries awakened Corbet. Startled, he jumped out of bed. He landed on the infant, crushing her chest.

Neighbors found him screaming, "Oh, my God. I've stepped on my baby. I've killed my baby."

Brenda was dead on arrival at a hospital.

PAN-ABODE
Buildings
Prefabricated Cedar Log
An Custom Cut
B.C.'s Most Attractive Homes
Contact Your Exclusive Dealer
T. J. DE LA MARE
2631 Tudor Ave., Victoria B.C.
Phone 7-1074 or 7-5265

DO IT NOW!

HAVE YOUR ROOF and TV ANTENNA Checked Now

BE SMART! NEW ROOF NO SNOW IN ATTIC

LOOK SHARP! NEW ANTENNA NO SNOW ON TV

Let us give your home a NEW LOOK—
★ DUROID OR BARRETT ROOF
★ CHANNEL MASTER ANTENNAS

Why wait until it's too late . . . Have your roof and antenna checked now by our experienced workmen. All workmanship is guaranteed and available on easy credit terms.

BROCK ROBERTSON
ROOFING AND TV ANTENNA SERVICE
Good Roofs Since 1910
1120 HILLSIDE PHONE 3-9644, 3-5432

SAVE! ON WALLBOARD FOR WALLS • • • CEILINGS

LESS THAN

7½¢ per sq. foot!

See your local lumber or building supply dealer.

38W

GYPROC FIRE-PROTECTIVE WALLBOARD.

Always Available at Stewart & Hudson Ltd. 405 Gorge 2-2171

Atom Lumber Co. Ltd. Lumber, Plywoods, Building Supplies 210 Esquimalt Road 2-3249 - 2-6621 Warehouse 642 Queens, 2-6811

Evans, Coleman & Johnson Bros. Limited Nanaimo - Victoria

It Pays To Buy Nationally Advertised Products

. . . . PUT YOUR HOME in the COMFORT ZONE!

with

OIL HEAT

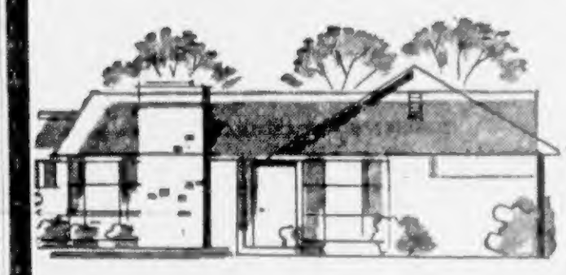

Enjoy the steady, controlled clean warmth, instantly available, automatically maintaining the exact temperature you prefer. Invest in the convenience of oil heating, the fuel you can rely upon, unvarying in tested quality. Automatic oil heat adds to the value of your home.

Ask any of our member firms for a FREE heating estimate—giving you the advice you require

COOK & TALBOT LTD.
G. H. BIRNIE LTD.
C. ELLIS FUELS
HARKNETT FUEL LTD.
T. A. HARVEY LTD.
KINGHAM GILLESPIE COAL and OIL
FRED HENRY
W. R. MENZIES & CO. LTD.
KISSINGER OIL DISTRIBUTORS
HEANEY CARTAGE & STORAGE
PAINTERS ACME FUEL LTD.
ART RHODES
ISLAND PACIFIC OIL
ROSE FUEL LTD.
VICTORIA VAN & STORAGE CO. LTD.
C. J. McDOWELL OIL DISTRIBUTORS
WALTER WALKER & SONS

VICTORIA FUEL OIL DISTRIBUTORS ASSOCIATION

Monday store hours: 9 a.m. to 5.30 p.m.
Dial 5-1311

Hudson's Bay Company.
INCORPORATED 2ND MAY 1670

MONDAY at the BAY STOREWIDE September Clearance

- The BAY'S guarantee of satisfaction applies to all clearance items
- Charge account and credit facilities are available for your convenience
- PERSONAL SHOPPING ONLY. NO PHONE, MAIL or C.O.D. ORDERS, PLEASE
- All items reduced to clear to make room for NEW, FRESH merchandise

Savings on Women's Wear

Piece Goods

36-Inch Printed Embossed Cottons—Assorted novelty patterns in carefree, drip-dry cottons that come in gay colors. Regular 89c yard. Special, yard 58¢

36-Inch Cotton Prints — Beautiful "Old Colony" and crease-resistant prints, colorfast, easy to cut, to sew, to launder. Regular 69c. Special, yard 43¢

36-Inch English and American Prints—Creases-resistant, drip-dry, colorfast, little-iron cotton prints . . . assorted floral, border or novelty patterns. Regular 88c to $1 a yard. Special, yard 68¢

36-Inch Imported Fashion Prints—Top-quality cottons in assorted floral and novelty patterns. Crease-resistant, no-iron prints are imported from Italy, Germany and Britain. Reg. 1.59 to 1.98. Special, yard 98¢

HUDSON'S BAY COMPANY, piece goods, fashion floor, 2nd

Dress Accessories

Women's Cotton Blouses—Short or three-quarter sleeves some Ivy League stripes. Broken color and size range. Sizes 32 to 38. Special, each 99¢

Plastic Clutch Bags—Styled with fold-over flap, snap closing, these good-looking bags come in black or brown plastic. Special, each 99¢

Full-Fashioned Orlon Pullovers—First quality, classic round-neck, short-sleeve pullovers in soft fall colors. Broken size range. Reg. 4.95. Special, each 2.99

HUDSON'S BAY COMPANY, accessories, main

Hosiery and Gloves

Calf Leather Handbags—Soft, supple leather handbags, assorted styles. Some slightly counter-worn. Special, each 4.99

Reg. $2 Fabric Gloves—Wide selection includes nylons, cotton. Broken color and size range. Special, pair 99¢

Women's Leather Gloves — Imported from England. Lined or unlined gloves in black or brown for winter wear. Sizes 6 to 7½. Regular 4.95. Special, pair 2.99

Lisle Hosiery—Beige color, cotton hosiery, warm and comfortable to wear. Sizes 8½ to 10½. Special, 3 pairs 1.99

Nylon Hosiery—Service weight nylons, 45-gauge, 30-denier combine sheerness with long wear. Sizes 8½ to 11. Special 3 pairs 1.99

HUDSON'S BAY COMPANY, women's gloves and hosiery, main

Jewelry and Silverware

Clearance! Costume Jewelry—Earrings, bracelets and pins in gold or silver-color metals set with rhinestone and colored "gems." Special, 4 for $1

Two Patterns in Coffee Spoons—"Morning Star" and "Coronation" coffee spoons of first-quality Community silverplate. Special, 2 for $1

Simulated Pearl Set—Includes one-strand necklace and matching earrings. Reg. $1. Special 49¢

HUDSON'S BAY COMPANY, jewelry, main

Coats and Suits

Clearance! Poplin Raincoats—Neat raincoats in poplin or novelty cloths . . . Waterproof, satin-lined. Assorted colors. Broken sizes 10 to 16. Special, each 15.99

Clearance! Women's Suits—All-wool suits, fitted styles only, mostly one-of-a-kind styles in assorted colors. Sizes 10 to 18 collectively. Reg. 39.95 to 59.95. Special ⅓ to ½ Off

Chamois-Lined Wool Coats—Several smart styles in first-quality winter coats for women. Reg. $35 to 79.95 . . . Broken size and color range. Sizes 10-16. Special, $25 to 59.95

HUDSON'S BAY COMPANY women's coats and suits, fashion floor, 2nd

Afternoon Dresses

Cottons, rayons, silk crepe and lace frocks, mostly one of a kind in style, color and size. A few maternity, semi-formal and wedding dresses included in the selection. Sizes 12 to 20 and 14½ to 24½ collectively. Reg 16.95 to 59.95. Special ⅓ to ½ off

HUDSON'S BAY COMPANY, women's dresses, fashion floor, 2nd

Sportswear

Full-Fashioned Orlon Sweaters—Ribbed neck, waist and cuff, full-fashioned sleeves. Discontinued lines and colors.

Full-Fashioned Pullovers. Each 3.99

Full-Fashioned Cardigans. Each 5.99

Plain sleeves, each, 4.89

Reg. 12.95 to 29.95—Car coats, jersey dresses, two-piece co-ordinates, Ivy League jackets reduced by 25% . . . Broken color and size range, 10 to 16. Special, from 9.95 to 24.95

HUDSON'S BAY COMPANY, women's sportswear, fashion floor, 2nd

Slippers

Moccasins—Soft suedine uppers, padded soles, fur trim and beaded moccasin toes, finished with cosy fleece lining. Wine or blue. Sizes 7 to 9. Special, pair 99¢

HUDSON'S BAY COMPANY, women's slippers, fashion floor, 2nd

Lingerie

Nylon Slips—Pink, blue or white, styled with adjustable straps and trimmed at bodice and hem with lace. Sizes 32 to 40. Reg. 2.98. Special 2.59

Snuggles — Warmth and comfort in these knee-length snuggles finished with elastic waist. White. Medium only. Reg. 1.98. Special, pair 1.29

Cotton or Plisse Nightgowns — Waltz-length or full-length gowns in prints or pastels. Sizes medium or large. Reg. 1.98 and 2.98. Special $1

Woollen Housecoats — Reg. 15.98 and 16.98, in red, royal or powder blue. Wrap or zipper-front styles. Sizes 18 to 44 collectively. Special 11.98

HUDSON'S BAY COMPANY, lingerie, fashion floor, 2nd

Foundation Garments

Reg. 4.98 Vogue Girdles—Lightly boned, zipper closing. Medium, large and extra large. Special, each 3.99

Reg. 5.50 Nemo Girdles — Two-way stretch for complete comfort. Sizes 26, 28, 30. Special, each 3.99

Reg. 6.98 Nemo Pull-on—Top-quality power net with cotton panels. Small, medium and large. Special, each 3.99

Panty Girdles—Nemo pull-on in top-quality power net, light and comfortable to wear. Reg. 6.98. Special, each 3.99

HUDSON'S BAY COMPANY, foundations, fashion floor, 2nd

Specials for Children

Infants' Bunting—Wool and fleece buntings with zipper opening. Slightly counter-soiled. White and pastels. Special, from 6.99 to 10.99

Flannelette Shirts—Warm and comfy long-sleeve, check pattern shirts. Sizes 3 to 6x. Special, each 1.19

Plastic Diaper Bags—Insulated bags keep baby's bottle warm. Come complete with sheet. Pink or blue. Special, each 50¢

Training Briefs—White cotton briefs. Sizes 1, 2, 3. Special, pair 50¢

Velvet Slippers—Blue or red slippers. Sizes 11 to 3. Special, pair 1.99

Jumpers and Dresses—Broken styles and sizes. Reg. 3.98 to 14.98. Special, 1.98 to 11.99

Wool or Nylon Sweaters—Long sleeves, assorted colors. Sizes 8 to 12. Special, 1.99 to 2.99

HUDSON'S BAY COMPANY, children's wear, 3rd

Men's and Boys' Wear

Half Price! Men's Shirts—Smartly tailored shirts of imported fabric made in great Britain. Sizes 15 to 17, medium and large. Stripes, checks, white. Reg. 7.95 to $15. Special 2.98 to 7.50

Long-Sleeve Sport Shirts—Wide selection of colors and patterns. Cotton and viscose. Sizes small, medium and large. Reg. 2.99. Special, each 1.99

All-Wool Socks—Grey, wine, navy, tan, brown. Sanitized, shrink-resistant. Sizes 10½ to 12. Reg. 1.50 pair. Special, pair $1

HUDSON'S BAY COMPANY, men's furnishings, main

Sportcoats

Imported tweed, single-breasted, two or three-button models with patch or flap pockets . . . Brown, tan and grey. Sizes 36 to 44. ⅓ Off

12 reg. 29.50 . . . Save 9.84! Special 19.66

2 reg. $35 . . . Save 11.67! Special 23.33

6 reg. 39.50 . . . Save 13.17! Special 26.33

15 reg. $45 . . . Save $15! Special $30

HUDSON'S BAY COMPANY, men's clothing, main

Boys' Wear

Sanforized Cotton Shirts—Long or short sleeves. Check or stripe patterns. Sizes 8 to 14. Special, each 1.29

Faded Denim Slacks—Reinforced at points of strain. Washable. Sizes 10 to 14. Special, pair 1.99

Nylon Ankle Socks — Hard-wearing, easy-to-launder socks. Assorted patterns. Sizes 8½ to 10½. Special 2 pairs $1

HUDSON'S BAY COMPANY, boys' wear, main

Men's Shoes

Blucher or Balmoral Styles—Handsome grain leather uppers, full double soles, Goodyear welts and weather-proof construction. Brown. Broken sizes. Limited quantity. Pair 12.79

HUDSON'S BAY COMPANY, men's shoes, main

Savings on Everyday Needs

Notions and Needlewear

Packaged Sponges—Eight odorless, pastel color sponges, various shapes and sizes. Special 29¢

Knitting Bags — Genuine lizard skin, round or square styles. Special, each 98¢

Children's Straw Baskets—Natural color, two carrying handles, button closing. Made in Italy. Red, green or blue trim. Special, each 29¢

Ironing Board Pads — Knitted cotton pads fit standard 54-inch boards. Special, each 69¢

China Figurines—Boy or girl with dog on lead. Special, each 98¢

HUDSON'S BAY COMPANY, notions, main

Cosmetics and Toiletries

Clifton Pine Bath Crystals—Refreshing and invigorating, softens water. ½ price. Special, 12-oz. bag 50¢

Squeeze-All Tube Dispenser—Red, green, blue. Insert tube between gears to remove all the paste the economical way. ½ price. Special, each 49¢

Perfume Atomizer—Imported from Austria. Reg. 2.95. Special, each 1.48

Bath Brushes—Detachable handles, natural bristles. Reg. 89c. Special 59¢
Regular 59c. Special 39¢

HUDSON'S BAY COMPANY, cosmetics and toiletries, main

Cameras and Supplies

Minolta Camera, reg. 49.95—Rokker f3.5/45 mm. lens, coupled range-finder and rapid wind. Special 29.95

Paxette Camera, reg. $45—f2.8 lens, delayed action, rapid film advance. Special 34.95

Paxette Telephoto — and 38-mm. wide-angle lens for Paxette II. reg. 24.95. Special 15.95

85-mm. Telephoto Lens for Paxette II. Reg. 24.95. Special 15.95

Paxette Combination Case—Holds, camera, lens. Reg. 14.95. Special 7.95

HUDSON'S BAY COMPANY, cameras, main

Candies

Planter's Chocolate Almonds—Tasty, top quality. Special, 6-oz. bag 49¢

HUDSON'S BAY COMPANY, candies, main

Tobacco Section

Ash Trays—Triangle shape, two-tone color black and white. Special, each 29¢

HUDSON'S BAY COMPANY, tobaccos, main

Home Furnishings Specials

Table Lamps—Quality table lamps in gleaming copper or brass, with walnut shaft, show-wood. Complete with fiberglas shade. Store-Wide Clearance $8

Chesterfield Chairs — Chairs that have been separated from suites. Reg. 125.95. Special 69.95

Two-piece Chesterfield Suites—Many floor models to choose from, all in gleaming showroom shape. Fully guaranteed. Reg. 369.95, 349.95, 229.95.
Special 279.95 239.95 149.95

HUDSON'S BAY COMPANY, furniture dept., 4th

Kingcot Flannelette Blankets—70x100, white with colored borders. Thick, fluffy nap with close, firm weave for years of wear. Minor flaws only. Limited quantity, so shop early and SAVE. Reg. 8.95. Special, pair 5.99

THIRD OFF Pure Wool Blankets—Single and double bed sizes, with soft, all-wool pile, close, firm weave. Colorfast, in assorted shades. Warm and long-wearing. Special, each 5.97 to 23.34

Half-Price Clearance . . . Chenille Bath Mat Sets—Mat sizes 22x32 and 24x36. Here is your opportunity to SAVE on beautifully colored, luxuriously soft and washable bath mat sets to protect floor and toilet seat, add beauty to your bathroom. Special, set 1.97 to 2.97

THIRD OFF . . . Open Stock, Hand-Embroidered Madeira—Doilies, napkins, place mats, runners. Ecru with ecru or colored embroidery. Pure Irish linen, wonderful to care for, a pride to own. Special, 33¢ to 4.64

HUDSON'S BAY COMPANY, staples, 3rd

SALE of Discontinued Drapes — 84-inch cotton drapes, some lined, others unlined. All pinch-pleated with French heading. Assorted colors. 1, 2 and 3 widths. Special ⅓ Off

Curtain Oddments—Cotton, rayon, dacron, plastic . . . half pairs of curtains and cottage sets without the lower sash. Assorted colors. Special ½ Price

Assorted Toss Cushions — 12x12 inches square. Some covered with heavy corduroy and have button centres, others covered in damask and heavy upholstery fabrics. Finished with piping cord around edges. Reg. 3.95. Special 1.99

48-Inch Cotton Barkcloth—Wine, grey, chartreuse, pink, coral, brown and green . . . Make up your own toss cushions, slip-covers and drapes. Yard 99¢

HUDSON'S BAY COMPANY, draperies, 4th

Rug Clearance — Reversible viscose mats, 36x60 inches. Reg. 21.50. Special 12.95

Reversible viscose mats, 24x48 inches. Reg. $11. Special 7.95

Cotton Broadloom Sample, 27x54 inches. Reg. 18.50. Special 9.95

Carved Cotton Rugs, 6x9 feet. Reg. 49.50. Special 39.50

Heavy Cotton Rug, 9x12 feet. Reg. 69.50. One only. Special 59.50

Carved Wilton Rugs, 9x12 feet. Reg. 126.50. Special 99.50

Wilton Broadloom, 9x12 feet. Reg. $199. Special 149.50

Chintz Broadloom, 9x11 feet. Reg. 148.95. Special 129.50

Tritone Viscose Broadloom, 9'6"x13'. Reg. 119.40. Special 79.50

Broadloom Twist Beige, 9'x8'8". Reg. 118.80. Special $95

Broadloom Twist Sand, 9x14 feet. Reg. 200.50. Special 169.50

Broadloom Twist Beige, 9'x14'3". Reg. 149.50. Special 129.50

HUDSON'S BAY COMPANY, floor coverings, 4th

Used Appliances - Automatic Dryers

1 Bendix. Special 149.50

1 General Electric. Special 169.95

1 AMC. Special 129.95

1 Bendix. Special 119.95

Electric Ranges

1 40-inch Westinghouse. Special $100

1 30-Inch General Electric. Special $175

1 Moffat Cottage. Special 69.95

1 40-Inch General Electric Automatic. Special 149.95

Nationally-known brands of Wringer Washers. 29.95 to 49.95

21" Table Model T.V.'s

1 Fleetwood. Special $150

1 Motorola. Special 159.95

1 Silvertone. Special 149.95

1 Sparton. Special $150

1 Westinghouse. Special 139.95

21" Console T.V.'s

1 Sparton. Special 189.95

1 General Electric. Special $150

1 RCA Custom. Special 199.95

1 Crosley. Special 179.95

1 Viking. Special 179.95

HUDSON'S BAY COMPANY, major appliances, radio and TV, 3rd

Brushmaster Car Wash Brush—Designed to prevent scratching of the most delicate paint job. All rubber head, horsehair bristles, 36" handle which attaches to any garden hose. Special 3.49

Custom Styled Car Mats—One mat for each drivers and passenger side. Fits all standard Canadian cars. Two colours. Desert tan and black. 2.99

HUDSON'S BAY COMPANY, auto accessories, lower main

Sporting Goods

Galvanized Tackle Boxes—14½"x6½" high x6½" deep. Two trays inside allow ample room for a large variety of tackle. Reg. 8.95. Special 6.99

Four Finger Baseball Gloves—Top quality glove by Cooper Weeks. Fully adjustable. Grease pocket. Mohawk Little League size. Reg. 7.95 Special 5.99

Corass Tennis Racquets — Lightweight, sprung with nylon, comfortable handle grip, fine wood, sturdily constructed handle. Special 5.99

HUDSON'S BAY COMPANY, sporting goods, lower main

Dart Boards—Large size dart board . . . 18" in diameter. Wired on one side. Painted numbers. Special 2.19

Bicycle Horns—3-tubes for loud danger sound. Complete with bracket for putting on any bicycle handle bars. Special 1.89
1-tube model 95¢

HUDSON'S BAY COMPANY, sporting goods, lower main

Body Mount and Auto Mirror — Body mounting rear view auto mirror, fits all cars. Useful on right or left side. Gleaming, durable metal with replaceable mirror head. Special, each 1.99

Spalding Soft Balls — Famous Spalding quality soft balls. Official size. Latex bound, dura cord wound with cowhide cover and Kapok centre. Special 1.99

Tennis Balls—Stock up now at this low price. Super tournament balls made in England and packed in sealed tins to protect bounce. Special, tin 3 for 1.79

Bowling Shoe Bags—Styles for men and women. Black or red. Sizes medium and large. Special 99¢

Kerosene Heaters—Made specifically as a block heater for cars. Can be used for many other uses. 9" high, cylinder shaped. 99¢

Davy Crockett Tent—Ideal for the back yard or in the house. Nicely lithographed. Tee-Pee style. Special 99¢

Fish Bowls—Stands approximately 8½" high. A good size bowl for gold fish, attractive too for flowers and ornaments. Flat sides. Special, each 88¢

HUDSON'S BAY COMPANY, sporting goods, lower main

Housewares

Electric Clocks—Smartly styled clocks encased in durable plastic cases. Legible numerals tell you the time at a glance. Assorted colours. Special 2.95

Smokers Set—Consists of 12" circular tray, ash tray, match box holder, cigarette case, candle and stand. An ideal centrepiece on the coffee table. Brass and black. Special 3.95

Brass Ash Trays—Smart design, shaped like a chair. Swiss made and solidly constructed with a gleaming finish that will not mar. Special 1.49

Copper and Brass Tea Pots and Coffee Servers—Exquisite design with lacquer copper and brass finish that will not mar. Choose from two styles. Special 3.95

Brass Watering Can—An ornament in itself, or use for watering those indoor plants. Gleaming brass that never needs polishing. Special 3.49

Plant Wall Bracket—Gleaming brass finish is lacquered . . . requires no polishing. Durable and attractive for indoor plants. Special 1.49

Knife Sharpener—Well constructed with heavy steel frame and durable sharpening file that develops the correct angle on the knife blade every time. Special 1.49

Chafing Dish—½-cup capacity . . . ideal for heating small portions. Lacquered brass stand, wooden handle and knob. Stands 5" high. Makes attractive ornament also. Special 1.25

Brass Salt and Pepper Set—Ideal for everyday use or entertaining. Lacquered finish needs no polishing, stays gleaming bright forever. Special, set 2.49

HUDSON'S BAY COMPANY, housewares, lower main

LAST SEVEN DAYS

Semi-Annual

SALE

of Exclusive

PERMANENT WAVES

featuring

Fall Forecast Fashions

Right when you want to re-style your hair for the new season! A real money-saving opportunity!

A large variety of fresh-looking, fluffy, feminine styles . . . choose the one that's specially for you!

Phone 5-1311

for your appointment
• Dial 5-1311

HUDSON'S BAY Beauty Salon, Fashion Floor

Use Your Charge Account

Shop Monday, 9 a.m. to 5.30 p.m.

HUDSON'S BAY COMPANY, beauty salon, fashion floor, 2nd

★ **Parking** Over 1,000 spaces in the BAY's three large lots and the meter-free Arena Way.

★ **Carport** Use the BAY's convenient counter-to-car carport for all your shopping.